The Washington Post is the only Washington newspaper publishing the reports of The Associated Press every morning. For home delivery call National 4205.

The Washington Post.

Weather—Fair today and tomorrow; rising temperature.
Temperature — Highest, 70; lowest, 41.
Details on Page 18.

NO. 20,034. ENTERED AS SECOND-CLASS MATTER. POSTOFFICE, WASHINGTON, D. C. WASHINGTON: THURSDAY, APRIL 23, 1931.
COPYRIGHT, 1931, BY THE WASHINGTON POST CO.
THREE CENTS.

TRAFFIC JAMS MAR START OF PARKING LAW

Irate Motorists Protest Against Long Tie-Up on Avenue.

MANY INTERSECTIONS THROWN INTO CHAOS

Federal Workers and Doctors Hit by New Regulation; Police Aid Increased.

Shrieking horns, whining brakes and imprecations of an irate motoring populace sounded a protest yesterday for the muddled traffic situation created in inauguration of the drastic new zoning regulations.

Traffic was snarled in almost hopeless confusion at downtown rush hours, particularly in the wake of the 4:30 o'clock Government closing hour. Pennsylvania avenue and Fourteenth street northwest, the neck of the downtown bottle, was jammed for blocks in the late afternoon.

Two impromptu checks were made by disinterested observers on the time elapsed for a machine to negotiate the scant distance between the kiosk by The Washington Post to the opposite side of Fourteenth street. One check showed five minutes and the other four.

Chaos Reigned Elsewhere.

Chaos reigned at other intersections, but the actual flow of traffic, as snail-paced as it appeared to be at recurrent intervals, proved no less a hardship than the inconvenience of countless motorists in being forced by the new regulation to seek parking space, often many blocks away from their offices.

Government employes particularly were affected as police invoked the new rule banning parking of more than an hour's duration from 9:30 o'clock in the morning until 6 o'clock at night throughout Zone No. 1, the heart of the downtown section, bounded by New York avenue, Seventh street, Pennsylvania avenue and the Treasury Building.

A major feature of the new regulations proved to be the prohibition against any parking in Zone No. 1 from 8 to 9:30 o'clock in the morning. Only one exception is allowed. It is to permit only the loading and unloading of passengers or merchandise during this hour and one-half.

Extra Police Give Aid.

Twenty-five policemen from the Traffic Bureau and nineteen others from the First Precinct were placed on extra duty to patrol the zone and warn motorists against violations. They were kept busy, but confined their activities exclusively to cautioning and made no arrests in conformity with a policy to be pursued for the first few days.

Not even taxicabs were allowed to remain parked at their stands during the restricted hour and one-half. Considerable cruising was noted, and many motorists, both public and private, nosed into curb spaces, remained at their wheels, and promptly at 9:30 o'clock parked their cars.

Officials concerned with the success of the new regulations, which recently were voted into effect by the District Commissioners, expressed themselves as pleased with results of the opening day.

Inspectors Make Tour.

Inspector E. W. Brown, head of the Traffic Bureau, who with Capt. B. A. Lamb, his assistant, made a tour of inspection over the zone, explained that while the violations appeared numerous, many of the machines bore out-of-town tags and a number of other cars had been parked overnight.

He said he also noted that a number of trucks, mainly of the light delivery type, violated the regulations

Continued on Page 11, Column 1.

ROLLICKING RENO

By J. F. McDONALD

4,000 Divorces in '32 Set as Goal by Reno

City of 18,000, Feeling Threat of Arkansas and Idaho, Bids for Wealthy Folk by Opening Wide Her Doors to Gambling.

Reno, Nev., April 22.—When, on March 20, Reno's gambling halls opened their doors and threw away the keys, Mayor E. E. Roberts, picturesque survivor of the old days of the West, stood beside a faro table, heaved a deep sigh of satisfaction, and told the world:

"Now we can do lawfully just what Nevada always has done under cover. It's nonsense trying to regulate people's morals by law."

Thus he put the return of open gambling on high grounds—a blow struck at hypocrisy and cant.

"For eight years," he declared, "I have tried to make this town a place where everybody can do what they please, just so they don't interfere with other people's rights."

Which was all very well, and made good reading in the Eastern papers. But there's another side to it, and one that, out here in the sagebrush, is equally important—more so, maybe—for it's an economic question, economics don't respond to phrases.

For instance, it is interesting to note that both in 1925 and 1927 the Nevada Legislature had gambling bills before it—bills to legalize such games as faro, roulette, Klondike, fantan, twenty-one and something called "Big Injun," which the East has never heard of.

Both bills provided license fees and both, in their main features, stuck closely to the lines the present open-gambling measure follows.

They were voted down. It wasn't until 1931, in fact, when Iowa and Arkansas threatened to take away Reno's monopoly on quick divorces that a gambling bill went through the legislature.

Then it was passed with only three dissenting votes among the 54 members in both houses. Significantly, there went through with it the amended divorce statutes, cutting the period of residence from three months to six weeks.

From that you might deduce, if you are skeptically inclined, that Nevada is determined to keep its marriage-abrogation business if it can—and, if other States can cut down their requirements to meet the Sagebrush State's, why then Nevada can provide some other bid for favor—such as gambling.

And that would be a fair deduction. For Reno—and Reno is Nevada, being the only city in the State of more

Continued on Page 4, Column 4.

SPAIN'S REGIME RECOGNIZED BY UNITED STATES

Monarchy's Ambassador Calls to Say Farewell at White House.

NEWS OF U. S. ACTION FAVORABLY RECEIVED

Former King Alfonso Goes About London Alone; Is Cheered by Crowds.

By EDWARD T. FOLLIARD.

The Republic of Spain, although barely two weeks old, was formally recognized by the United States yesterday. The American Ambassador, Irwin B. Laughlin, it was announced at the State Department, had called at the ministry of state in Madrid and so informed the provisional government of President Alcala Zamora.

Like the other nations that have extended recognition, the United States is satisfied that the new republic is thoroughly in control of the country; that it is determined to fulfill its international obligations, and that it will, in due course, regularize its status by holding popular elections.

While Secretary of State Stimson was giving out the announcement, a tall, distinguished-looking Spaniard arrived at the White House to say farewell. He was Don Alejandro Padilla, for 25 years a career diplomat in the Spanish foreign service, and for four and a half years his country's ambassador here. A close friend of King Alfonso XIII, he resigned his post here when that monarch was dethroned.

Presents Book to Hoover.

Senor Padilla presented President Hoover with a handsomely bound book containing the story of the Seville exposition, an enterprise which the President, when Secretary of Commerce, did much to help.

While announcement has been made in Madrid that Salvador de Madariaga, famous writer, lecturer and diplomat, is slated to be the new Spanish Ambassador in Washington, the American Government has not yet been asked whether he would be persona grata.

Ordinarily a country which is about to send an ambassador or a minister to another country first sounds out the government in that country as to whether the diplomat is acceptable. This is done in advance so as to avoid possible embarrassment if it happens that the diplomat is not acceptable.

Madariaga Highly Regarded.

There was every indication yesterday, however, that Senor de Madariaga is highly regarded by the American Government. If he does come to Washington, he will find in the Diplomatic Corps here another distinguished author—Ambassador Rene Claudel, of France.

Nearly all of the nations of Europe and South America have now recognized the new Republic of Spain, Great Britain having extended recognition just ahead of the United States.

Ambassador Laughlin, it was made known yesterday, will continue to represent the United States in Madrid.

Cabinet Told of Recognition.

Madrid, April 22 (A.P.).—News that the United States had recognized the Spanish republic caused a generally favorable impression today in government circles and among the people.

In announcing the fact to the cabinet, Foreign Minister Alejandro Lerroux said:

"The United States withheld recognition, naturally enough, until after the Spanish-American and European countries closest to Spain, also England, had recognized us. Now the United States has recognized us because of the good reports on the republic sent by Ambassador Laughlin."

The announcement of recognition was received by the government at about the same time the American Embassy got word from the Department of State in Washington. It is not known yet whether Ambassador Laughlin and other diplomats accredited to the former monarchy will now present their new credentials to the republic.

Alfonso Visits Head Waiter.

London, April 22 (A.P.).—Alfonso of Spain, went to a Kensington Hotel tonight to visit two old friends, one a noblewoman of the court over which

Continued on Page 4, Column 3.

SPAIN'S ENVOY

Associated Press Photo.
SALVADOR DE MADARIAGA, Spanish Republic's Ambassador to the United States.

CANNON AGAIN TRIES TO BLOCK NYE QUIZ

Challenges Body's Authority to Probe Use of Funds to Fight Smith.

(Associated Press.)

A new attempt by Bishop James Cannon, jr., of the Methodist Episcopal Church South, to block a Senate investigation of his 1928 anti-Smith campaign expenditures was revealed in letters made public yesterday by the Senate campaign funds committee.

Bishop Cannon challenged the committee's authority to investigate his use of $65,000 turned over to him by E. C. Jameson, of New York, to oppose the election of former Gov. Alfred E. Smith, the Democratic presidential candidate.

A similar move by the churchman last year prevented the Senate lobby committee from making an investigation. Bishop Cannon walked out on that committee and refused to answer its questions, claiming it was exceeding its rights.

Later, during the last session of Congress, the Senate adopted a resolution by Senator Glass (Democrat), Virginia, to give the campaign funds committee the authority which the lobby committee lacked.

That resolution, Bishop Cannon contended in the letters made public yesterday, attempted to confer "purely judicial powers" upon a legislative committee.

He added the resolution attempted to "authorize your committee to assume the functions of a grand jury, first by inquiring into violations of any provisions of the Federal corrupt practices act and, second, to investigate a fraudulent conversion to private uses of any campaign funds."

The Supreme Court has held, Bishop Cannon said, that investigation of such matters is "for the courts and not for Congress."

Chairman Nye plans a meeting of his committee within the next few days to consider Bishop Cannon's contention. He has been unable so far, however, to muster a quorum of the investigating group.

The committee also made public correspondence between Mr. Nye, Bishop Cannon and the bishop's physician, Dr. R. L. Sexton, concerning the churchman's physical condition and ability to appear before the committee.

Mr. Nye, in a letter to Dr. Sexton, referred to press reports of Bishop Cannon's appearances before various church organizations and said "these things tend to make it appear the bishop is merely making sport of the committee."

Bishop Cannon, replying, described his condition in detail and said his physician advised him an appearance before the committee and the work preliminary thereto might have serious effect on his health. The churchman denied he was "making sport" of the committee.

In a letter later, however, the bishop asked if the committee decided it had authority to continue its investigation, that he be allowed to appear to argue the legal question involved.

"While my physician here indicates I may not be strong enough to take up the work of examining in detail my bank accounts and my files, and preparing for an appearance before the committee on the factual matters involved in the investigation," Bishop Cannon said, "yet he thinks it is possible I may be able to meet the committee with or without counsel for the purpose of this legal discussion any time after May 11."

DELIBERATE LIE LAID TO SHOUSE BY G. O. P. HEAD

Fess Denies Purchase of Magazine Attacking Raskob's Religion.

DEMOCRATIC CHIEFS SEEK $1,000,000 FUND

Money Would Pay Debt and Finance Work Before Campaign.

(United Press.)

Senator Simeon D. Fess, representative, of Ohio, in a formal statement as chairman of the Republican national committee, yesterday accused Jouett Shouse, chairman of the Democratic executive committee, of telling "a deliberate lie" and offered $10,000 for proof of the truth of Shouse's alleged statement.

According to Mr. Fess, Shouse told the Democratic Club of San Francisco last week that the Republican national committee had purchased 10,000,000 copies of a magazine containing an article attacking the religious affiliations of Chairman John J. Raskob of the Democratic national committee.

Fess' version of the incident was that Shouse made the alleged statement at the end of a set speech to the Democratic Club at a time when the Democratic leader believed his remarks were no longer being broadcast, but when as a matter of fact they were still going over the air.

Statement Termed Contemptible.

"Shouse, believing himself safe from discovery, stated the Republican national committee had purchased 10,000,000 copies for distribution of a magazine article that made reference to the religious affiliations of John J. Raskob, Fess said. "This charge was a deliberate lie and its falsity must or could have been known to Shouse when he made it."

"In view of Mr Shouse's 'confidential smearing' statement and my denial of his false charge, I will donate $10,000 to Mr. Shouse's Democratic publicity bureau if he can prove that at any time the Republican national committee has either ordered or purchased or distributed any of the magazines, or the article in the magazine, to which he referred," Fess declared. "The contemptible and untruthful statement made by Mr. Shouse in San Francisco should advise all people who hear him in the future just how much reliance they can place in any statement of his."

The Fess challenge is expected to stir the embers of the religious controversies which blazed up in the 1928 campaign when Alfred E. Smith, like Raskob, a Catholic, was the Democratic presidential candidate. At that time there were Democratic accusations that the Republicans were attempting to inflame religious bigotry against Smith in the South and elsewhere. One of the aftermaths of that campaign was the effort to force Bishop James Cannon, jr., to give an accounting for expenditure of $65,300 contributed to him by E. C. Jameson, of New York, for anti-Smith work in the South.

Newspaper Account Is Quoted.

Fess quoted a San Francisco newspaper's account of Shouse's alleged remarks as follows:

"Democratic tongues buzzed in San Francisco yesterday over the 'religious issue' * * * Jouett Shouse, right-hand man of Chairman Raskob, was the cause. He brought it up at the end of his programed speech at the dinner of the Democratic Club Wednesday night.

"'Now that I am no longer on the air,' Shouse said confidentially to the diners.

"But Mr. Shouse was mistaken. The 'mike' was still broadcasting his extempore remarks. Mr. Shouse then

Continued on Page 20, Column 2.

COMMISSIONER

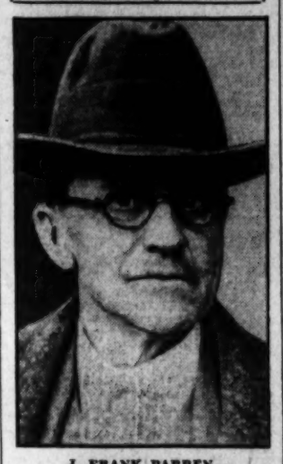

J. FRANK FARREN,
State's attorney during the Brady trial, who has been appointed United States Commissioner in Marlboro. This is the first time such an appointment has been made in the Maryland town.

FOURTH OF LORTON FUGITIVES IS CAUGHT

Lawrence Sullivan, City's "Literary Bandit," Taken Without Struggle.

Lawrence Sullivan, Washington's "literary bandit," was recaptured last night near Alexandria, Va., bringing to a close the intensive search which began Tuesday after he and three other inmates made a daring escape from the Lorton Reformatory.

Paul Calvin Embrey, 20-year-old desperado, was caught early yesterday afternoon. William Wright and Robert Wells, the other two inmates who made the break in the auto of John Bischoff, Lorton official and former husband of the slain Vivian Gordon, were recaptured shortly after their machine blew a tire near Accotink, Va., and the quarter took to their heels.

Both Embrey and Sullivan were seized as they walked along the highway, the former on River Road, about 2 miles south of Alexandria, and Sullivan on the Fort Humphreys road, 4 miles south of Alexandria. Neither offered any resistance nor were they armed.

Sergt. Edgar Sims, who was patroling the road, recognized Sullivan and took him into custody without a struggle. It was under similar circumstances that, several hours earlier, Carl McIntosh, Fairfax County policeman, encountered Embrey, whom he recognized by the white sweater and regulation prison overalls.

Without stopping, McIntosh continued down the road and picked up two Lorton guards who were scouring the vicinity for the two fugitives. The trio returned and their man surrendered calmly.

Exhausted and bleeding after his 24-hour flight through fields and underbrush from armed guards and bloodhounds, Embrey, considered the most desperate of the four and who was serving a 14-year sentence for the holdup of a Mount Vernon Savings Bank messenger, told his captors he was glad they had won and that it was all over.

Russia's Test Cargo Of Lumber Due Today

Providence, R. I., April 22 (A.P.).—Russia's "test cargo" of lumber from Soviet forests is expected to reach here tomorrow morning. A radiogram today informed the A. C. Dutton Lumber Co., local consignee, that the Finnish freighter Anversoles, which was chartered for the cargo, was then 130 miles from Providence.

A protest against admission of the lumber, unless it can be shown that convict labor was not used in its production, has been forecast by American Lumbermen's Associations.

D. A. R. PARTY WELCOMED TO WHITE HOUSE

Cheery Greeting Is Given 3,000 by President and Mrs. Hoover.

FORMAL RECEPTION IS COLORFUL EVENT

Congress Centers Its Chief Business Interest on Nominations.

President and Mrs. Hoover were hosts in the White House yesterday afternoon to more than 3,000 delegates and alternates to the fortieth Continental Congress of the D. A. R. in session here, at a special reception in honor of patriotic leaders from all parts of the country.

Two hundred pages attending the D. A. R. Congress, upon special request of Mrs. Hoover, acted as a reception committee and formed a picturesque touch to the event in their white costumes and gold and white sashes.

The President and Mrs. Hoover were in a most cordial mood and chatted with many of the delegates who were personally known to them, especially those from Iowa and California.

The congress adjourned its sessions in order to visit the White House and delegates were disappointed when the heavy rain prevented them appearing on the White House grounds, as planned, and the reception had to be held indoors.

President, First Lady Receive.

With much of the ceremony of a New Year's morning reception at the White House, President and Mrs. Hoover received the D. A. R. officers and delegates at 4 p. m.

At that hour the Marine Band stationed in the corridor sounded attention and the President and Mrs. Hoover came down the state stairway escorted by Col. Hodges and Capt. Charles Russel Train and four other military and naval aids. The band struck up "Hail to the Chief" as the procession reached the state corridor.

President and Mrs. Hoover stood before the triple windows in the blue room and received first Mrs. Lowell Fletcher Hobart and her national officers and then a long line of white clad pages led by Miss Dorothy Jenkins. These special guests had been escorted by the aids to the red room in advance of the reception.

The President and First Lady shook hands with every member of the congress after each one was presented to them by Capt. Train.

Mrs. Hoover wore a becoming dress of fine golden brown lace over a lighter shade of chiffon and carried when she first came down a large bouquet of yellow roses and purple iris, the gift of the Iowa delegation. When Miss Jenkins, in the name of the pages, presented her with an old fashioned bouquet, Mrs. Hoover laid her other bouquet on a nearby chair. The California delegation also presented her with flowers.

Vice President General Nominated.

After they had been received the delegates went on a tour of inspection of the state rooms on their way out. White House aids, acting as guides, were kept busy answering questions.

Chief interest of the day next to the White House reception centered around the nominations of nine women last night for the seven vacancies in the ranks of vice president general and Mrs. Alexander Ennis Patton, of Pennsylvania as the single candidate for the office of honorary vice president general. It was pointed out, however, that Mrs. Patton must be elected by a two-thirds vote instead of by a majority even though she is without opposition.

The women placed in nomination for vice presidents general were Mrs. James B. Crankshaw, of Indiana; Mrs. Charles F. Bathrick, of Michigan; Mrs. William H. Pouch, of New York; Mrs. James Roundtree, of Texas; Mrs. William Henderson Vaught, of West Virginia; Mrs. Herbert Fay Gaffney, of Georgia; Mrs. Charles E. Herrick, of Illinois; Mrs. James Trottman, of Wisconsin, and Mrs. Walter S. Johnson, of Tennessee.

Enthusiastic nominating speeches, the presence of the candidates on the platform, all handsomely gowned, and a small fortune in floral tributes carried by the nominees made last night one of the most colorful sessions of the congress. Before the nominations were made the audience listened to brief reports from State

HIGH WIND WRECKS SCHOOL STEEL WORK

Heavy Girders Torn Loose and Sent Hurtling to Cellar Excavation.

A fine start on what is to be one of Washington's finest high schools was a mass of tangled wreckage last night as the heaviest wind and rain of spring sent part of its superstructure tumbling into the excavation for a cellar.

Workmen were busy last night at the site of the proposed Theodore Roosevelt Junior High School bracing the remainder of the iron girders with cables to prevent them from following the rest of the skeleton into the pit.

The crash came shortly after 7 o'clock. The east end of the super-

Continued on Page 12, Column 1.

Longworth Estate Is Put at $825,000

Real Estate Set at $25,000 and Personal Property at $800,000.

Cincinnati, April 22 (U.P.).—The estate of the late Nicholas Longworth, speaker of the House of Representatives, was estimated at $825,000 by his widow, Mrs. Alice Roosevelt Longworth, who applied in court today to be named administratrix.

The application, received by Judge W. P. Leuders in probate court, estimated real estate at $25,000 and personal property at $800,000.

Joseph H. Assel and Sol Zielonka, former city solicitor, were named appraisers. Mrs. Longworth was named appraiser under her husband's will.

It was pointed out that the estimate of $825,000 is not necessarily an accurate one, and was made only for the purposes of administering the estate.

29 DIE IN BATTLES ON HONDURAN FRONT

Many Wounded as Federals Defeat and Pursue Bands of Rebels.

Tegucigalpa, Honduras, April 22 (A. P.).—At least 29 were killed and many others wounded in sharp skirmishes between the rebels and the Honduran regular troops in several places on the northern coast last night.

The dead included Col. Salvador Canales, one of the rebel leaders. The government troops lost 3 dead and the rebels 26, according to casualty lists reported to the capital today.

Fighting between rebels and government troops continued around Chamelecon. The government troops were holding the rebels, and reinforcements were on the way to aid them. It was impossible to estimate the casualties.

A rebel detachment commanded by Col. Canales was attacked by Federal troops at Guaymas, 8 kilometers from Tela. The government troops were led by Col. Oscar Munguia. They defeated the rebels after two hours fighting. Thirteen rebels besides Col. Canales were killed several wounded and some prisoners were taken, including Capt. Rodolfo Montes.

The government troops lost 3 dead in the battle, including Capt. Constantino Urbina. A few regulars were wounded. The remainder of the rebel group disappeared, pursued by government troops.

A rebel group attempted an attack on Olanchito, but the government troops under Col. Luis Alonzo Lopez anticipated the attack, and routed the rebels after a short skirmish. The rebels left 12 dead and some baggage behind them, including a rubber overcoat on which were initials indicating that it belonged to Gen. Arturo Ordonez, rebel commander.

Many casualties occurred last night in a 3-hour fight when rebel forces attacked Chamelcon on the National

Continued on Page 11, Column 2.

Calvin Coolidge Says:

If one of the results of unemployment is to turn more people to planting a garden, some of the loss from the depression will be retrieved. The waste of land and time to which we as a nation are so addicted will be reduced. Many of our foreign born excel our native stock in raising fruits and vegetables about the home. They are the true disciples of diversification and are not entirely dependent on the pay envelope for supplies.

The garden has more than economic importance. There is something wholesome and refreshing in tilling the soil. It has a cultural value of its own. The earliest creative impulse of the human race turned in that direction. The record goes back to Adam. Directing the growth of plant life into orderly ways gives us a consciousness of working with nature which we can not get from mechanics or commerce. There is a color and fragance in our own flower, a texture and flavor in our own produce, a solace and comfort in our own garden which can not be purchased.

In adversity and in prosperity we are instinctively drawn to the great mother of us all, the soil.

(Copyright, 1931.)

Stories About Clara Bow Cause Publisher's Arrest

Rex Bell, Friend of Actress, Also Bares Plot by Two Men to Blackmail "It" Girl Through Purchase of Coast Paper.

Los Angeles, Calif., April 22 (A.P.).—Frederick H. Girnau, weekly newspaper publisher, was arrested today by the U. S. marshal's office on a Federal grand jury indictment accusing him of four counts of sending obscene literature through the mails in connection with stories purporting to reveal the life of Clara Bow, film star.

At the same time, a report was filed in the sheriff's office in which Rex Bell, friend of the actress, was quoted as saying two men had attempted to obtain money from Miss Bow through him and had used the name of the Coast Reporter, Girnau's newspaper.

There was no mention in the report that Girnau knew the men or had anything to do with them.

The indictment said four articles were published in Girnau's newspaper in March and April. These articles told of alleged incidents in the life of Miss Bow.

Upon his arrest, Girnau said: "I have no fear of the proceedings against me, as all the articles published here were affidavits, sworn to by Daisy De Voe."

Daisy Devoe, or De Boe, her real name, was discharged by Miss Bow last year and later arrested for the alleged theft of money from the actress while serving her as a secretary. Miss De Boe was tried and convicted on one count of grand theft and freed pending outcome of an appeal. She was sentenced to 18 months in the county jail as part of a probation term.

Girnau said he would post bond of $10,000, required by the indictment.

The sheriff's report quoting Bell said the actor told an officer two men who introduced themselves as "Rockwell" and "Jordan" came to Miss Bow's beach home at Malibu and told him they understood the Coast Reporter could be purchased for $15,000. Bell was quoted as saying the man asked for $25,000, of which they would use $15,000 to buy the newspaper and keep $10,000 for themselves.

In this way, the report continued, Miss Bow would be able to keep her name out of the newspaper. Bell said the men visited him several times and on the last occasion deputy sheriffs tried to apprehend them, but they fled in an automobile.

What Men and Issues Will the Republicans Use in 1932?

Not a "they say" or "it is said" story, but the actual beliefs of more than 500 Republican leaders are embraced in a poll made by The Washington Post.

The candidates most likely to be nominated are revealed.

The issues that the party must face and the order of their importance are made plain.

Every State and the District of Columbia is included. A real, not an imaginary cross section. It will appear Sunday in

THE WASHINGTON POST
The Capital's Greatest NEWSpaper

Sterilization of Criminals Becomes Law in Oklahoma

Murray Signs Bill Affecting Men Less Than 67 Years and Women Less Than 47; Action Termed as Protection, Not Punishment.

Oklahoma City, April 22 (A.P.).—Gov. W. H. Murray today signed and thus enacted into law a measure passed by the recent Legislature providing for sterilization of third term criminals.

Originating in the House of Representatives, the bill by Dr. J. T. Gray, Stillwater, originally provided for sterilization of insane patients of State institutions. Men less than 67 years and women less than 47 were subject to the operation. The bill was then amended in the Senate to apply to certain "inmates of any other institution supported in whole or in part by the State."

Any third termer in the State penitentiary or reformatory, sentenced for felonies, is subject to the law.

Administration is left to the State board of affairs, which controls all State hospitals and prisons.

"More attention ought to be paid to the criminals than to persons of unsound mind," the governor said.

"Criminality and weaknesses of the brain both unmistakably are due to inheritance."

"Sterilization is not a punishment, but a protection. It carries no stigma or humiliation. It is a humane measure for the best interests of all."

Dr. Gray pointed out that the method of sterilization to be followed in carrying out provisions of the law, "interferes with no blood or nerve supply and produces no physical change."

Medical boards would pass first on criminals and insane persons subject to the law. Appeal to courts also is possible.

Neither Sam Brown, warden of the State prison, nor Dr. G. N. Bilby, State health commissioner, would comment on the unusual provisions of the law but Dr. Bilby expressed disapproval of the method of sterilization provided.

Officials could not say exactly how many persons would be affected by the statute. The prison and reformatory house more than 3,800 persons at present; the insane hospitals about 6,000.

NEWS of SUBURBAN Washington and the Surrounding States
Appears on Page 2, 3 and 20 Today

regents of the work of the D. A. R. in their States.

Animated electioneering was in progress in every nook and corner of Constitution Hall last night and the work of the advocates of various nominees could also be noted in the hotels and other places where the delegates assembled. Miss Katherine Nettleton, State regent of Connecticut, was named chairman of the tellers by Mrs. Hobart last night and the election, with balloting by the use of voting machines, will take place all day today.

An appeal for an amendment to existing immigration laws by which Communists and other undesirables may be excluded and deported from this country was made by Representative Thomas Jenkins, of Ohio, one of the speakers at the afternoon session.

The following points were brought out by Representative Jenkins in his remarks: That the quota system of restrictive immigration should be maintained; that national origins is the only fair plan of fixing immigration quotas, and that further legislation to reunite families should be within quotas if it were necessary.

Representative Jenkins also urged that the menace of communism be recognized and restricted and that the quota law be applied to Canada, Mexico and other countries of the Western Hemisphere.

The oder to interpret and apply more stringently the "liable to become public charge" provision of the present immigration law has been followed by material reduction of immigration from Europe, Mr. Jenkins said.

Soviet Menace Is Stressed.

One of the high points of the congress yesterday was the reading by Mrs. Fred C. Morgan, of Maine, chairman of the committee on legislation in the United States Congress, of her report in which she urged a campaign to "arouse the public to the real menace of Soviet dumping."

The committee indorsed findings of the special House committee on Communist activities and advocated legislation to require school teachers to take the oath of allegiance, restriction of immigration from Latin-America and support of military training in schools and universities. The report urged continued non-recognition of Soviet Russia.

A spirited defense of vivisection was made by Surgeon General Hugh S. Cumming in an address before the congress when he claimed that through experiments with animals the Public Health Service had been able to develop and test toxines to reduce mortality from diptheria. Dr. Cumming warned that "spotted fever" had been discovered recently on the Eastern coast of the United States, but that an official of the Public Health Service had developed a vaccine for this highly fatal disease.

The death rate from typhoid fever in this country has been reduced annually from 100,000 to 5,000, Dr. Cumming reported, while the death rate for diphtheria has been reduced to 6.6 per 100,000 persons. Dr. Cumming urged the D. A. R. to join in the work of reducing infant mortality.

The D. A. R. Magazine, official publication of the society, earned a small profit last year, according to reports made by the editor, Miss Natalie Sumner Lincoln, of the District of Columbia, and the national chairman of the magazine, Mrs. James F. Donahue, of Ohio.

Reports Cite Progress.

Progress of patriotic and educational work was shown in reports of chairmen of national committees. Among those who reported were Mrs. Julian G. Goodhue, radio committee; Mrs. William Louis Dunne, publicity; Mrs. Penelope J. Allen, preservation of historic spots; Mrs. R. Winston Holt, patriotic lectures and lantern slides, and Mrs. Charles E. Herrick, patriotic education. In this latter report it was shown that the D. A. R. expended more than $75,000 for patriotic education last year in the form of grants and scholarships to schools and colleges.

Other national chairmen reporting yesterday were Mrs. May Montgomery Smith, girl home makers; Miss Myra Hazard, manual for immigrants; Mrs. John Brown Heron, insignia; and Mrs. John W. Chenault, historical and literary reciprocity.

Interesting glimpses of the work of the D. A. R. in the States were shown in regents' reports last night. In sections affected by the drought, State and local D. A. R. cooperated with the Red Cross in relief work and industrial centers the same thorough cooperation has been given to the White House Commission on Employment under Col. Arthur Woods. The Arkansas State regent, Mrs. William H. Arnold, headed the D. A. R. relief work carried on in the stricken section of her State. Despite the stress, there was no loss in membership and the society's financial obligations have been met.

Outstanding features of the State regents' reports were:

California has divided its D. A. R. into two regional councils, north and south, and has been interested in the migratory school system where the schools follow the seasonal child workers.

Colorado helped 32 pupils with student-loan funds.

District Activity Is Reviewed.

The District of Columbia D. A. R. has 59 chapters and 3,646 members, with every activity fully supported. Miss Helen Harman, State regent, stressed the work done by the better films committee and her committee on Sons and Daughters of the Republic with four well maintained clubs within the District. Forty-nine boys were sent to the Y. M. C. A. camp last year. Numerous contributions have been made to objects fostered by the patriotic education committee, including $1,405.50 for 24 scholarships and $1,351.01 to 17 schools.

Louisiana assisted in relief work throughout the Mississippi Valley areas.

Maryland chapters did outstanding work for the D. A. R. State forest at Fort Frederick, and 10,000 native maple sugar trees were planted in the mountains of western Maryland.

Maine has completed a memorial to Gen. Henry Knox, George Washington's Secretary of War, which will be dedicated on July 25.

Two patriotic events of interest will take place today when President General Hobart and members of the national board of management will make a pilgrimage to Falls Church to inspect the famous George Washington tulip tree, selected by the organization to be preserved in accordance with its plan to save one historic tree each year. Experts have started restoring the tree, which scientists say, is 300 years old.

George Washington is said often to have tied his horse to a ring in the tree when he went to Falls Church for church services.

Graves Will Be Marked.

The other patriotic event is the marking of the graves of seven Revolutionary soldiers in Arlington Cemetery. Unveiling of the bronze markers will be under direction of Mrs. Amos A. Fries, chairman. The graves to be marked are those of Charles Pierre L'Enfant, French architect of the City of Washington; John Follin, a sailor of the American Revolution; James House, a colonel of the Western division during the Revolution; Capt. Thomas Mason, Joseph Carlton, Col. John Green, of the Sixth Virginia Volunteers, and Lieut. Col. James McCubbin Lingan.

An editorial, "Welcome to the D. A. R.," which appeared in The Washington Post on Monday, was heartily commended by Mrs. Hobart in the congress yesterday morning. The editorial was read in full to the congress by the official reader and ordered placed in its archives.

Reports Will Continue Today.

Reports of national committees will continue today and voting will be in progress throughout the day. Frederick William Ashley, Chief Assistant Librarian of Congress, will speak on "George Washington in the Library of Congress," and in the afternoon a memorial service will be held for real daughters, charter members, national officers and other notable daughters who died during the year. Wreaths will be placed on the D. A. R. Memorial Monument in the grounds of Constitution Hall and, led by Mrs. Hobart, many delegates will make a pilgrimage to Arlington to place a wreath on the tomb of America's Unknown Soldier.

Two speakers will be heard at night, Capt. John H. Towers, Bureau of Aeronautics, Navy Department, talking on "Modern Development of Air Craft," while Dr. Lawrence M. Gould, second in command of the Byrd Antarctic Expedition, will give an illustrated lecture with films, "With Byrd to the Bottom of the World."

The story of accomplishments of the Society of the Children of the American Revolution was revealed in reports of chairmen of the major committees given at Corcoran Art Gallery.

It was noted that money to the extent of $200 is still being contributed to the kindergarten at Ellis Island. Here the children of the newly arrived alien are entertained and instructed when the mothers are detained for any reason. Mrs. John Mosher, of New York, in charge of that work, reported that dollars and cents can not measure the good that is done.

Tells of Wakefield Work.

Mrs. Thaddeus M. Jones gave a resume of the work at Tamassee, where the society pays the expenses of two girls at the Southern Mountain School in South Carolina which the Daughters of the Revolution founded and maintains. This year's contributions amount to $488. Only those without other means of schooling are taken, and though this is not an orphan's home, it was revealed that most of the girls are without either parent.

She also told of the plans for Wakefield, the birthplace of Washington which the Government is restoring to its orignial design. This year's contribution was nearly $300 for a total of $600, for furnishing the bedroom where Washington was born. Selection of the furniture is in the hands of Mrs. John Kerr of the Washington family, who announced that a bed and crib of the design of that period had been secured through other members of the family. The bed is the gift of Mrs. Sue Wilson Latane, great grand-daughter of William Augustine Washington, who was born at Wakefield. The crib is the gift of Ellen and James Latane, great, great-grandchildren of William Augustine Washington, who was born and still reside on part of the Wakefield estate.

The chronological history of the society was given by Miss Aimee Powell, while Mrs. Fred Dubois spoke of Founders' Day.

Three girls from Tamassee School completed the program—Mayme McEachern, gave a talk on Tamassee and schoolwork, Neel Turner gave a reading, and Floride Green spoke on "My Life Before and After Coming to Tamassee." After a dance number by Theresa Brown, of Lydia Boggs Society, of Bluefield, W. Va., the annual election was held.

The nominating committee was headed by Mrs. Eleanor Washington Howard. The same officers were re-elected, except one vice presidency, where there was a vacancy, to which Mrs. John Cable, wife of the Ohio representative, was chosen.

Officers are Mrs. Samuel S. Arentz, president; Mrs. Eleanor Washington Howard, vice president, presiding; Mrs. Frank Ray, recording secretary; Mrs. Theodore Clay Ihler, organizing secretary; Miss Aimee Powell, corresponding secretary; Mrs. Thaddeus Jones, treasurer; Mrs. W. Gwynn Gardiner, registrar; Mrs. Charles S. Groves, librarian-curator; Mrs. Percy Bailey, national chaplain.

Vice presidents: Mrs. Violet Blaur Janin, Mrs. Larz Anderson, Mrs. Robinson Downey, Mrs. Lawrence Quirello, Miss Dorinda Rogers, Mrs. Amos A. Fries, Mrs. Frederick W. Memges, Mrs. Rose Mulcare, Mrs. John Maxwell and Mrs. John Cable.

The session this afternoon will be devoted principally to reports from the different societies, but will have two speakers. Representative Sol Bloom will present "Celebrating the Two Hundredth Anniversary of the Birth of Washington," and Mrs. H. L. Rust will speak on "Restoration of Wakefield."

Membership Given as 12,296.

In yesterday afternoon's reports the registrar gave 12,296 as the active members, with 389 transferred to the D. A. R. and the same number eligible for the Sons.

The librarian curator announced the gift of the history of Massachusetts societies and the addition of five State flags, bringing the total up to nineteen. She issued a call for Revolutionary relics which are liable to be found in the Middle West or even on the Pacific Coast.

In addition to her report, the historian urged every member to plant a tree next year in memory of Washington and told of the cooperation of the American Tree Planting Association with the Bicentennial Commission.

A cheerful report was given by the magazine editor, Mrs. Ray. The magazine, as the official bulletin, gives a message of the president which outlines the national policies and contains the activities and projects of the societies besides book reviews, stories and playlets of colonial times.

The organizing secretary declared that 41 new societies had been organized during the year, the majority being in the West.

NEWS FROM NEARBY STATES

RADIO INSTRUCTION ON FARMING SLATED

Program to Be Given Every Thursday Afternoon From WJSV.

FAIRFAX BUREAU OF THE POST.
P. O. Box 245, Fairfax, Va.
Phone Clarendon 2324-W-2.

Fairfax County Agricultural Agent H. B. Derr has announced that an agricultural program will be given every Thursday afternoon from 12:15 to 12:45 o'clock over Radio Station WJSV at Mount Vernon Hills, Va. He has extended an invitation to county agents in District H of the Northern Virginia Educational Association to take part in these programs.

Agent Derr will give an illustrated lecture tomorrow evening at 8 o'clock concerning the home and garden improvement contest in the Baileys Cross Roads Schoolhouse. The lecture will be repeated next Monday evening in the Franconia Schoolhouse and next Tuesday evening in the Centreville Schoolhouse.

The West Falls Church Branch of the Women's Auxiliary of the Falls Church Episcopal Church will meet this afternoon at the home of Miss May Ballard.

The regular meeting of the Home Demonstration Club at Clifton Station will be held this afternoon in the schoolhouse.

Mrs. W. P. Davis, newly elected president of the Parent-Teacher Association at McLean, has called a special meeting of the newly elected officers and the last year's executive committee for this evening at the home of Mrs. I. B. Faidley. At the meeting Mrs. Davis will appoint standing committees.

Eugene Keyes, of Kensington, Md., was arrested yesterday afternoon on the Washington-Richmond highway near Ingleside by Fairfax County Policeman Carl R. McIntosh. He was taken before Justice of the Peace Harry Shephard at Accotink and charged with the possession of 2½ pints of liquor. Justice Shephard ordered him held for the action of the grand jury at the May term of court. Bond was set at $500.

The board of directors of the Fairfax County Chamber of Commerce, elected Capt. Thurlow White, of Baileys Cross Roads first vice president to succeed Edward C. Gibbs of Mount Vernon, resigned. Earl Saum of Franconia was elected as a director from Mount Vernon district to fill the vacancy left by Mr. Gibbs. The directors discussed methods of financing the chamber's activities. The finance committee was requested to present plans for making a suitable canvass of the county at the next directors' meeting. A motion was passed calling on Secretary C. C. Carr and Mrs. E. D. Vosbury to prepare a list of prospective members and contributors.

It was decided that the chamber must either return to a part-time or volunteer basis for its secretaryship for at least a portion of the coming year. So as to conserve its financial resources for expenditures necessary during the George Washington memorial celebration next year. Secretary C. C. Carr offered to cut in half the salary due him up to May 1 and to continue in his present office on a volunteer basis after that date until such time as permanent arrangements can be made. The offer was accepted.

The Ladies Aid Society of the Columbia Baptist Church at Falls Church will meet this afternoon at the home of Mrs. U. S. Knox on Columbia street in Falls Church.

The Arlington - Fairfax Counties Fireman's Association held its monthly meeting in the town hall in Falls Church. A resolution offered by J. R. Mallock, president of the Balston department, was adopted. It asked the Arlington County Board of Supervisors to construct sidewalks along Clements avenue and Cherry Valley road immediately so that the pupils of the Washington-Lee High School will be safe from traffic along the highway.

The various county fire departments have received notices from the Virginia Public Service Co., which has for several years furnished the department with electric current free of charge, that hereafter the departments will have to pay for such service. A special committee, consisting of Chief Herbert F. Smith, Walter U. Varney and Arlington Fire Marshal A. C. Scheffel, was instructed to bring the matter to the attention of the Arlington County Board of Supervisors urging it to pay for the electric current used by the departments from the county fire levy.

Commodore W. E. Longfellow, first aid director of the American Red Cross, will give a demonstration on first aid methods this afternoon before the nursing class at Vienna conducted by Mrs. Fannie Lou Seamons, Fairfax County health nurse.

The Ladies Aid Society of the Southern Methodist Church at Floris will meet this afternon at the home of Mrs. L. C. Ferguson at Floris. Mrs. William Elmore will act as joint hostess.

The Lewis Guild of the Zion Episcopal Church at Fairfax will give a shad and chicken croquet dinner this evening at the Town Hall at Fairfax, beginning at 5 o'clock.

Herndon Chapter, No. 55, Order of Eastern Star, will give a benefit dance and card party in the Herndon High School auditorium from 9 until 12 o'clock Saturday evening. Prizes will be given for dances and card games.

Virginia Considers Salutes in School

Patriotic Bodies Ask Order Requiring All Children to Honor Flag.

Richmond, Va., April 22 (A.P.).—The State Board of Education, meeting here tomorrow, is expected to consider again the matter of compelling public school students to salute the flag of the United States.

A controversy over the matter has been before the board almost since the opening of school last fall, growing out of the refusal of a Mennonite boy in a Newport News school to salute the flag.

The issue came up when the boy refused to salute the flag on the ground that the ceremony was contrary to his religious faith. J. H. Saunders, division superintendent, held that the boy must comply with the custom, but he was overruled by the city school board. Patriotic orders are asking a resolution be passed compelling the salute from all school children.

NEW FIRE MACHINE REACHES CLARENDON

Public Presentation Is to Be Held on Saturday for Hook and Ladder Truck.

ARLINGTON COUNTY BUREAU OF THE POST.
Tel. Clar. 509. Clarendon, Va.

Arlington County's first hook-and-ladder truck has arrived and has been placed in the custody of the Clarendon Fire Department. The presentation will be marked by a public ceremony in the park opposite the Clarendon Firehouse Saturday afternoon at 3 o'clock.

The truck will be presented to the local department by Edward Duncan, chairman of the county board of supervisors. It will be accepted in behalf of the department by Chief Herbert F. Smith. Brief addresses will be made by Harry A. Fellows, president of the Arlington County Civic Federation; G. Frank Allwine, president of the Arlington-Fairfax Volunteer Firemen's Association; Louis C. Carl, president of the Arlington County Chamber of Commerce; Sergt. A. J. Bargani, of the District of Columbia Fire Department; James M. Duncan, jr., chief of the Alexandria Fire Department, and State Senator Frank L. Ball. Music will be furnished by the Washington-Lee High School Band.

Members of the ladies auxiliary will act as hostesses.

The apparatus, while housed in Clarendon, will be for county-wide use. President Walter U. Varney, of the local department, will preside.

The committee in charge of the arrangements consists of Thomas R. Mechem, Lyman M. Kelley and Frederick P. Dewey.

A lantern-slide lecture by Knowles A. Ryerson, of the United States Department of Agriculture, will feature the meeting of the beautification committee of the Arlington Bicentennial Council tomorrow night at Lyon Park Community House. Mr. Ryerson will speak on landscaping home property and community beautification.

Chairman Walter F. Sunderman requests all members of the committee to attend, as plans for the contest to be a part of the council's program will be considered.

The case of the firm of Lyon & Fitch, charged with a violation of the law in the maintenance of a septic tank in Lyon Park, was continued yesterday until the June term of the circuit court by Judge Walter T. McCarthy.

The Cherrydale Volunteer Fire Department will hold the fifteenth annual banquet tonight in the auditorium of the Firemen's Hall at 8 o'clock. The banquet will be prepared and served by the ladies of the auxiliary.

In the heart of Clarendon, along Wilson boulevard and at Rosslyn parking signs reading, "Parking limit two hours between the hours of 8 and 5 p. m.," were placed yesterday.

The Arlington-Fairfax Volunteer Firemen's Association, meeting last night with the Falls Church Department, perfected plans for a reception to be given members of the Ladies Auxiliary on May 27 in the auditorium of the Cherrydale Firemen's Hall.

The committee in charge of the arrangements follows: Walter U. Varney, of the Clarendon Fire Department, chairman; William Topley, of the Cherrydale Fire Department; E. B. Chapman, of the Cherrydale Department; Frank Tracey, of the Jefferson District Department, and Robert E. Kendrick, of the Falls Church Department.

John W. Proctor, pleading guilty to simple assault, was sentenced to serve six months in the county jail yesterday by Circuit Court Judge Walter T. McCarthy.

The annual spring inspection of the cadet corps of the Washington Lee High School was conducted yesterday by Lieut. Col. R. H. Leavitt of the Third Corps Area of Baltimore.

While no definite report was given by Lieut. Col. Leavitt, he made many favorable comments while watching the boys drill.

In the party, in addition of Lieut. Col. Leavitt, were Col. Deems, in charge of the cadet corps of the Alexandria High Schools, and Lieut. Col. C. S. McNeill, in charge of the cadets at Washington Lee High School.

Concluding the inspection, the visitors were luncheon guests of County School Superintendent Fletcher Kemp and S. P. Vanderslice, principal of the school. The luncheon was served by the domestic science class of the school.

The Junior Churchmen's League at the St. George's Episcopal Church will hold its monthly social meeting in the parish hall tomorrow night at 8 o'clock.

The ladies auxiliary to the Arlington Volunteer Fire Department announces a benefit bingo party will be held at the firehouse Wednesday evening, April 29, instead of the card party previously scheduled. Mrs. John E. Banforth is chairman in charge of arrangements.

The auxiliary to the Ballston Fire Department will hold its monthly meeting this afternoon at 3 o'clock in the auditorium of the firemen's hall.

BOOST MONTGOMERY DRIVE TO OPEN SOON

Ward H. Marsh to Speak at Meeting; Organization to Be Completed.

Montgomery County Bureau of The Post.
9103 Conn. Ave., North Chevy Chase, Md.
Telephone Wisconsin 4206.

Ward H. Marsh, executive director of the greater National Capital committee of the Washington Board of Trade, will be guest speaker at a meeting of the committee on exploiting Montgomery County fostered by the six Chambers of Commerce in the county, which will be held tomorrow night in the Bethesda County Building, it was announced yesterday by Walter Funderburk, chairman of the committee.

Mr. Marsh for ten years was director of the greater Detroit movement and recently came to Washington to head the greater National Capital committee. He will explain to members of the committee the proper organization for the work they are undertaking.

It is expected that organization of the committee will be completed and that the name of greater Montgomery County will be selected. William F. Prettyman, chairman of the committee on selecting a name, is expected to report.

The committee expects to prepare and publish a booklet setting forth the advantages of Montgomery County. Mr. Marsh has offered to include copies of the booklet with literature which will be distributed by the Washington committee at information booths of the main roads leading into the city and in Washington at the George Washington bicentennial celebration next year.

The Montgomery County Social Service League will open its annual campaign for funds with a dinner the first week in May, according to announcement of Thomas C. Kelley, of Germantown, chairman of the publicity committee. Activities of the league have been of such widespread interest in the last year that it is believed that little difficulty will be found in collecting the amount needed.

Members of the finance committee in charge of the campaign are W. B. Armstrong, chairman; Dr. J. W. Bird, president of the league; Mrs. Gilbert Grosvenor, Mrs. W. B. Armstrong, Lewis Meriam, J. Dann Faber, George C. Shinn, Horace E. Alexander, and the following members of the executive committee: Mrs. J. Darby Bowman, Mrs. Milton Bancroft, Mrs. George C. Shinn, Miss Estelle T. Moore, Edwin S. Broome and Thomas C. Kelley.

Funeral services for Mrs. Marianna Reese, widow of Henry Reese, of Baltimore, Md., will be held this afternoon at the Friend's Meeting House on Park avenue, Baltimore. Burial will be private.

Mrs. Reese, who was in her ninety-third year, had been ill only a few days. She was a lifelong member of the Society of Friends, and the last member of the large family of the late Robert H. Miller, of Alexandria, Va.

Mrs. Reese is survived by the following children: Miss Carrie Reese, maker, of Sandy Spring; Miss Nannie Reese, of Baltimore; Miss Mabel Reese, of Johns Hopkins Hospital, Baltimore; Robert M. Reese, of Washington, and Dr. Albert Reese, of the University of West Virginia.

The annual supper of the children of the Elementary School at Rockville will be given tonight at the Rockville High School under direction of Mrs. Thomas Barnsley.

The Parent-Teacher Association of Glenmont School will hold a card party tomorrow evening at 8 o'clock at the schoolhouse for benefit of the school. Prizes and refreshments will be distributed. Mrs. Mamie E. Smith is president of the association.

The marriage of Theodore H. Lenovitz, of the Veterans Bureau Hospital at Perry Point, Md., and Mrs. Madeline Joffe Lenovitz was annulled yesterday by Judge Robert B. Peter in circuit court at Rockville.

William S. Swank, of Montgomery County, was awarded an absolute divorce from Mrs. Mary F. Swank on the grounds of desertion and infidelity. They were married March 27, 1930, at Frederick, Md.

Leonard F. Perrell, of Gaithersburg, Md., was awarded an absolute divorce from Mrs. Virginia F. Perrell, of Washington, on grounds of desertion. They were married October 25, 1923, at Gaithersburg and have one child.

Fete Aid Planned In Fredericksburg

Participation in Yorktown October Celebration Is Discussed.

Special to The Washington Post.

Fredericksburg, Va., April 22.—Plans by which Fredericksburg may have a share in staging the Yorktown Sesquicentennial in October were discussed here at a conference between eight local men and A. H. Lichty, representing the Virginia Commission, which with Federal aid is arranging the celebration commemorating the surrender of Cornwallis.

Prior to the meeting the conferees were entertained at dinner, at which the guests were City Manager L. J. Houston; jr.; W. S. Cheeley, president of the city council; Robert E. Clarke, president of the chamber of commerce; Capt. Gunyon M. Harrison, postmaster; Josiah P. Howe, jr., manager of the Free Lance-Star, and Warren Farmer, newspaper representative.

Lichty called on the local delegation to lend all assistance to make the four-day celebration a success. He said it was not expressly Virginian but national in character.

Stabbing of Youth Nets Fine and Jail

Special to The Washington Post.

Harrisonburg, Va., April 22.—Otis E. Caplinger, 24, of Northwest Rockingham, was sentenced to nine months in prison and fined $100 by a circuit court jury today on a charge of stabbing Ernest Yankey, a neighbor youth, three years ago. Caplinger was a fugitive since 1928 until he was taken to the Roekville (Md.) Hospital last February with a bullet wound in his lung.

After his recovery at Rockville, Caplinger was brought to jail here. He said he stabbed Yancey in self-defense after being struck over the head with a piece of wood.

Buracker's Dog Finds Slain Master's Hat Near Luray

Special to The Washington Post.

Luray, Va., April 22.—The instinct of Onyx, a shepherd dog belonging to William P. Buracker, of this county, has eclipsed the combined efforts of 500 men and women working at different times since March 5 to find the hat, watch, pocketknife and a letter known to have been on the person of Edward Buracker when he was murdered ten miles east of Luray.

Today the shepherd dog, accompanied by his owner and several friends, was making another search for the missing articles in the Blue Ridge. When the searching party was about ready to abandon their hunt as they had done perhaps a dozen times before, Onyx scented something under a log about 50 yards from where Buracker's body was found.

Pressing his way under the log, the dog soon emerged with the murdered man's hat in his mouth. The hat was found along a trail followed by bloodhounds from Buracker's body to the home of David Sours, who was acquitted of Buracker's murder a few days ago in the Page County Court at Luray. Buracker's watch, pocketknife and letter have never been found, though a daily search is being conducted. Buracker's father, James Buracker, took the hat to his home, carrying it between two sticks so that it might be examined by finger print experts.

Hickey-Freeman
CUSTOMIZED CLOTHES

SPORTS CLOTHING

A man who loves a horse, a dog, or the swish of a driver takes a keen pleasure in the kind of sports clothing we offer. Roomy belted-back jackets with matching knickers or contrasting slacks. All customized by Hickey-Freeman.

Goldheim's

Apparel for Gentlemen . . . Established 1875

FOURTEEN HUNDRED AND NINE H STREET

The HICKSON SUIT

. . . Adorned by a Silver Fox

A walking suit, Hickson styled and tailored to your personal requirements, is perfection in street attire.

When the Hickson suit is further enhanced by a scarf of silver fox, "the black pearl of furs," distinction is doubly achieved.

Hickson

1215 CONNECTICUT AVE. N.W.

Startlingly Unusual Furnishings and Color Treatment in the New Modernistic Apartment at Tilden Gardens

Connecticut Ave. at Sedgwick St.

Open until 9 p.m.

SPECIAL NOTICES

DAILY TRIPS FULL AND PART LOADS. Baltimore, Philadelphia, New York, Boston, Richmond and all way points; unexcelled service. Phone National 1460. National Delivery Assoc., Inc., 1317 New York ave.

BOYD Business University
Accredited Secretarial and Business Courses. Boyd and Gregg Shorthand. Diploma. Large Employment Agency. New Classes Now Forming. (Est. 12 years.) 1333 F ST. (Opp. Fox). Natl. 2342.

Window SHADES; Floor Coverings; SCREENS; prompt econ. serv KLEEBLATT. 11th and H ne.; Linc. 0670

WRITE ADS
ZAIN
AD-WRITING CONTEST
WIN PRIZES

DOUBLE CHECK!

For Sanitation
For Snowy White Perfection
. . . that explains the demand for
Home Laundry's Inexpensive
FAMILY FINISH SERVICE

There is an overwhelming number of Washington women who insist on absolute protection with perfection in their laundry. Linens laundered to a pure white luster—yet under methods sanitary to the highest degree. For such women "Homes" double check system is the answer. It is inexpensive, too—for a complete ready-to-use service.

32c per lb.

Flatwork per lb. . . . 10c

For HOME LAUNDRY'S Inexpensive Family Finish Service

Call ATlantic 2400

HOME LAUNDRY

We Invite You to a Special Cooking Demonstration

in

The Model Kitchen

At the Columbia Heights Branch of The Washington Gas Light Company
3310 14th Street N. W.

This Afternoon at 2:30

Subject

A Spring Luncheon Menu

FOR THE CONVENIENCE OF OUR CUSTOMERS

Arrangements have been made by which gas bills may be paid at THE DEPARTMENTAL BANK,

1726 Pennsylvania Avenue N. W.

Washington Gas Light Company

EVENTS IN MARYLAND AND VIRGINIA

WORKERS FOR BLIND VISIT AT ALEXANDRIA

Trip to Mt. Vernon Follows Luncheon at Chamber of Commerce.

THE WASHINGTON POST BUREAU.
907 Prince St., Alexandria, Va.
Phone Alexandria 323.

More than 100 delegates to the world conference on work for the blind, held in New York the last week, representing 37 nations, were guests of the Alexandria Chamber of Commerce at luncheon at 2 o'clock yesterday afternoon, in the George Mason Hotel. Later the party was taken to Mount Vernon in special buses, and Gadsby's Tavern and other points of historic interest were visited.

Frank W. Noxon, president of the Chamber of Commerce, presided at the luncheon. He called upon Mayor Edmund F. Ticer for a speech of welcome, and then introduced his excellency, Tytus Filipowicz, Ambassador from Poland, who gave a short talk. Mr. Noxon then introduced Alexander von Wuthenau, secretary of the German Embassy. The address of welcome was given by Dan S. Hollings, business manager of the Chamber of Commerce.

Mr. Noxon called upon Robert B. Irwin, director of the tour, to designate one of the visitors to reply to the welcome, and Alrick Lundburg, of Sweden, dean of the conference, was chosen.

Members of the city council, directors of the Chamber of Commerce and heads of various civic organizations were present to greet the visitors.

Petitions which are being circulated asking for a change in city government from the present council-manager form to the old mayor-and-council form will be presented to Judge Walter T. McCarthy, of the circuit court, when the court convenes in Alexandria May 4, according to announcement yesterday by proponents of the change. Work of checking names signed to petitions is nearing completion for the purpose of ascertaining whether all signers are qualified voters.

The movement to change back to the old form of government was launched several months ago, and it is understood there are more than 100 of the petitions. The statute requires that 20 per cent of the qualified voters shall sign a petition before it is presented to the judge of the circuit court, who shall, within 90 days, call a special election. It is understood that considerably more than the required number of voters has signed. Many signers affixed their names with the understanding that they are not bound in any way to support the movement, but are merely willing to have the question submitted to a vote, it is said.

Dissatisfaction with the present form of government has been expressed in certain quarters for a long time, and many people feel it would be wise to have the matter settled finally. The present form of government is now in its eighth year, having been inaugurated September 1, 1922.

Local troops of Boy Scouts will, at their meetings this week, elect three scouts each to represent the troops at a general election Monday night at 7:30 o'clock, when they will ballot for various officers of the city government. The "officials" thus elected will replace city officials for one day, to be designated at the convenience of the city, and will rule Alexandria, under the watchful eyes of officials they will replace. It is hoped to have this date set during National Boys Week, April 25-May 2.

A first-aid course will be set up for the scouts, beginning May 2 and running for eight weeks, so as to prepare a second group of twenty scouts as qualified in first aid. The first group finished its course last Saturday night, and the names of those who qualified are to be announced later.

The following schedule of events for local scouts has been announced:

Friday, May 22—Public court of honor.

Saturday, May 23—Overnight camp for all Alexandria scouts in connection with the annual competitive camping contest.

Saturday, June 6—Winning camping teams to compete with Maryland and District scouts to determine council winners.

Saturday, June 13—Scout rally and circus, to be held in the city to demonstrate the various phases of scouting to the general public.

June 19-21BRegional camping jamboree in Rock Creek Park. Scouts from Pennsylvania, Delaware, Maryland, District of Columbia and Virginia, numbering 2,000, will participate.

Liquor Men Using Creolin Released

Dismissal in Lynchburg May Be Used as High Court Test Case.

Special to The Washington Post.

Lynchburg, Va., April 22.—Because courts here dismiss prohibition cases in which rumrunners use creolin to disguise the whisky, Commonwealth's Attorney W. T. Spencer, jr., threatens to appeal one of the cases to get a supreme court decision.

Mr. Spencer thinks local courts are being bamboozled by bootleggers using the chemical. Yesterday two men charged with rumrunning were freed in the municipal court and the Commonwealth's attorney has instituted proceedings in the corporation court looking to confiscation of their car. He said it might be possible to use this case as a test.

Logan Brent, Negro, 42 years old, has been lodged in the Alexandria City Jail by the Fairfax police and will be held here until his trial. Brent is charged with contributing to the delinquency of a 16-year-old white girl. He was arrested Monday night, after a struggle with Fairfax officers, who claim that a half-gallon of alleged whisky was found at Brent's store, at Merrifield, Fairfax County.

Robert Hutchison, of Manassas, lieutenant governor of the Capital District, Kiwanis, will deliver an address at the weekly luncheon of the Kiwanis Club at the George Mason Hotel today. Capt. Thurlow White, of Fairfax County, will also address the club. The speakers will be introduced by Thomas Chauncey, former president of the club. Roger C. Sullivan, president, will occupy the head of the table.

A called meeting of Randolph Chapter, Rose Croix, Scottish Rite Masons, will be held at 7:30 o'clock Friday night in the Masonic Temple, when the fifteenth and sixteenth degrees will be conferred on a class of candidates. All Scottish Rite Masons have been invited to attend.

This affair marks the beginning of the spring work of the chapter.

Dr. W. Lewis Schaffer, city health officer, has announced that toxifi antitoxin treatment against diphtheria will be administered to children of preschool age at the city health office, beginning at 11 o'clock Friday.

A meeting of the citizens committee on schools will be held at 7:45 o'clock tonight at the George Mason Hotel to receive further committee reports and embody them in a composite survey.

Nine Students Are Hurt When Bus Hits Culvert

Greensburg, Pa., April 22 (A.P.).—Nine students of Southwestern College, of Winfield, Kans., were injured, one perhaps fatally, when a bus skidded and struck a culvert on the Lincoln Highway 2½ miles east of here today.

The injured were members of the Capella Choir and were on their way from New York to Columbus, Ohio.

GRAND JURY CLEARS COUNTY OF RACKETS

Prince Georges Court Told Evidence Is Insufficient for Indictments.

Stating that they had not uncovered sufficient evidence to warrant any indictments in the gambling and road house situation, in the bonding racket or in the towing racket, the Prince Georges County grand jury yesterday made its report to the Circuit Court.

The most important suggestion made by the report is that the grand jury be convened more often, particularly after a crime of some magnitude has been committed. The length of time elapsing in some cases between the commission of a crime and the grand jury's investigation works against the interest of the State, the report says. The court has power to call together the jury at any time within its six months term of office.

While it failed to find any evidence of a bonding racket, the jury did find that there was no fixed price for bonds. They believe, according to the report, that stringent enforcement of the new laws regulating bondsmen will remove many of the alleged irregularities.

The report also commented on the fact that the jury understood that many bonds which had been forfeited had not yet been paid by the bondsmen. It is advised immediate action to secure payment and the disbarring of delinquent bondsmen until the sums have been paid.

While failing to uncover sufficient evidence to warrant indictments on the road and gambling house situation, the jury suggested that county policemen to be appointed be carefully selected and instructed to visit all suspected houses at least once a week. No support was found by the jury for allegations that favored garages were given jobs of towing in and storing cars belonging to prisoners.

Calling attention to the long list of delinquent dog taxes, the report also favored stringent enforcement of this law. The practice said to be indulged in the upper end of the county, of destroying surveyors' marks, was also rapped.

The report pointed out that in several places buildings were erected so close to roads that views of traffic is obstructed, and advised that these be removed. It also advised raising the pay of both grand and petit jurors from $3 to $5 per day, and thanked District police for help given in the prosecution of cases.

The jury expressed its support of a county building containing a temporary lock-up to be established in Hyattsville. The report stated that 83 cases were presented to the jury and 61 indictments were returned. Nine cases were ignored and others were dismissed for various causes.

Three youths who were captured in the Sanitary Grocery Store in Hyattsville several months ago were yesterday sentenced in circuit court to serve five years each on a charge of housebreaking. They were the first criminals to be sentenced at this term of court, having pleaded guilty several days ago.

The three men are Lewis Gorme, Albert Oriente and Joseph Rose, all of Baltimore. They were captured by Albert Anderson, chief of police of Hyattsville.

Eugene Castle, colored janitor of the Laurel Drug Co., in Laurel, was sentenced to serve two years for the larceny of goods valued at about $65 from the store. He is alleged to have taken home toilet articles over a period of time. Castle also pleaded guilty.

Alice Chase, colored, who received a suspended sentence at the last term of court on a larceny charge, was yesterday sentenced to serve two years on charges of housebreaking, larceny and receiving stolen goods. She will also have to serve the two-year sentence which was suspended last fall.

William Butler, whose case went to the circuit court on an appeal from the police court, was fined $200 on a charge of driving while drunk.

A number of other persons arrested on grand jury indictments were arraigned yesterday. They include Thomas A. Phillips, charged with hold-up of a jewelry store in Laurel, who pleaded guilty. It is understood that this plea was entered after he was assured that Paul M. Taylor, indicted with him, would also plead guilty.

Phillips is said to be the last surviving member of the Whittemore gang, of Baltimore. He was arrested several hours after the hold-up several months ago. Eldridge Taylor, who was involved in the hold-up with Phillips and Paul Taylor, to whom he is not related, shot himself when cornered by policemen.

Clarence Diggs pleaded guilty to assault and battery and assault with intent to kill on Lee Diggs, although Harold McKey pleaded not guilty to similar assaults on Harry Melton. Bernice Besley and Emma O'Neil pleaded not guilty on charges that they murdered Morris Moore, colored.

Frederick Ohm and Robert Withers pleaded not guilty to stealing tobacco from Raymond Chaney, while Russell Chaney, who was named with them in the indictment, pleaded guilty. Andrew Young, Robert Young and Elwood Young pleaded not guilty to a charge of stealing lumber.

George Johnson, Grenville Haskill, Thomas Deshields and William Floyd Pinkney pleaded guilty to a charge of arson in connection with the broom factory fire at the house of correction, where they are confined, although Harold Beale pleaded not guilty to a charge of starting a similar fire last June. Arthur White pleaded not guilty to charges of the larceny of several chickens and receiving stolen goods. A similar plea was made by James McKenney, of Greater Capitol Heights, on a similar charge. McKenney is accused of the theft of four chickens, worth $5, from Anne Hudson.

Indictments were returned yesterday against Donald Pinkney for manslaughter; Charles Davis, housebreaking; Bernard Coine, larceny and receiving stolen goods; Donald Moore, desertion; Donnie McLaurin, statutory offense, and John Thomas Adams, statutory offense. Davis is an inmate of the house of correction who was shot in the leg last winter while allegedly breaking into a food storeroom.

James Rudolph West, of Fifth street northwest near F street, was yesterday fined $200 in Hyattsville Police Court for possession and transportation of liquor. He was arrested near Laurel by Constable Ralph Brown. Harold Coleman, of S street northwest near Fourteenth street, was fined $100 on similar charges.

Thomas Higgins, who was arrested after a raid on his home near Muirkirk, Md., was fined $50 for possession of liquor. Lucille Thomas was fined $2 for assault and battery on Joseph Johnson, and the same amount for the same thing on Samuel Thomas. She was also fined $1 for throwing stones at an auto.

Judge J. Chew Sheriff scored drivers who make left turns without being sure the road is entirely clear of approaching traffic and dismissed charges of reckless driving against John M. Spadola, an employe of the agricultural farm at Beltsville. Spadola was alleged to have struck a truck which made a left turn. Judge Sheriff said that in all the cases he had heard in the last two years the driver making the left turn was at fault.

Robbery of J. B. Baden's store at Baden, Md., of merchandise valued at about $200 was discovered early yesterday morning when the store was opened. Entrance was gained through a rear window. No money was taken, the loot being all in foodstuffs and household goods.

Two men, who gave Washington addresses, were arrested when Hyattsville police seized one of the largest liquor caches ever located in the north end of the county. About 500 gallons of alleged contraband were seized when Albert Anderson, chief of police of Hyattsville, raided a house on Columbia avenue.

The men arrested were Leroy Phillips, of M street northwest, near Thirteenth street, and William Jacobs, who said he lives at the Atlas Hotel. They weer charged with possession and manufacturing and held for bonds of $1,000 each. In addition to the liquor, a still and 38 barrels of mash were destroyed.

R. E. Lauer and H. P. BBeeson have been fined $1 each in the drive to make residents of Riverdale comply with the building regulations. Lauer was charged with building a garage without a permit from the town, while Beeson was accused of building a chicken house, also without a permit.

Both men, according to Town Clerk R. P. Caruthers, had requested permits, which weer refused, on the basis of objections of neighbors. They went ahead with the construction, however.

MISSIONARY UNION WORK IS REVIEWED

Fredericksburg Sessions Are Featured by Discussion of Child Activities.

Special to The Washington Post.

Fredericksburg, Va., April 22.—Three hundred delegates from every point within the Baltimore conference of the Women's Missionary Union convened here today in the first full session which included some important feature during every hour and with the prospect of an equally busy day tomorrow. The conference opened yesterday and will continue through Friday.

Mrs. J. T. Copeland, president, spoke at the morning session, and reviews of the general work done by the conference were given by Mrs. Emma V. Peppler, conference secretary, and the following district secretaries: Mrs. J. G. Cockey, Alexandria; Mrs. O. H. Kirk, Baltimore; Mrs. W. J. Yeager, Lewisburg; Mrs. C. M. Hesser, Moorefield; Miss Cora M. Board, acting secretary, Roanoke; Mrs. R. S. Dwyer, Rockingham; Mrs. Nellie F. Clarke, Washington, and Miss Edith B. Miller, Winchester.

A short service of remembrance led by Mrs. Copeland opened the afternoon session, and later discussions of young peoples' and children's work were held under direction of Mrs. Ida Grover and Mrs. J. R. Jacobs. The officers' institute this afternoon was followed by a meeting of the missions committee.

The evening program called for an address by Mrs. J. W. Perry, president of the Women's Missionary Council. A special musical program was in charge of the Rev. W. A. Shelton, pastor of Mount Vernon Place Church, Washington.

People who are running Post Classified Ads this morning will get "Today's Results Today."

THIS FRIENDLY STORE

Considered by Many to Be the World's Most Beautiful Store

Especially Invites the

Daughters of the American Revolution and All Other Visitors to Washington

To see what we believe to be the most beautiful collection of new goods in the country . . . a collection which presents most unusual shopping opportunities arranged for out-of-town visitors who have heard about our goods on all sides . . .

We hope you will come in TODAY . . . in fact, a visit to Washington is not complete until you see the store that is such a distinctive part of the Nation's Capital.

JULIUS GARFINCKEL & CO.
F STREET AT FOURTEENTH

A Woman Suffering With
Arthritis
writes: "*Mountain Valley Mineral Water* stopped the progress of my Arthritis. It relieved me of pain and sleeplessness. I would not be without it." For fifteen years *Mountain Valley Water* has been giving relief to sufferers in Washington with Arthritis, Neuritis and Rheumatism. Phone Metropolitan 1662 for free booklet.
Mountain Valley Water
From Hot Springs, Arkansas
306 District National Bank Bldg.

French Reproduction
ROSE Wall Mirror
Made by Our Own Workmen
A distinctive R. Harris & Co. creation. This beautiful mirror is made of a composition more durable than wood. Richly tinted antique finish. Mirror surface is 18 by 14 inches.
Special Introductory Price
$10.85
THIRD FLOOR
R. Harris & Co.
F Street at 11th
Jewelers and Diamond Merchants for Over Half a Century

AWNINGS . . REFRESHING . . COOL . . ATTRACTIVE
Especially so if they are made by us. Colors to meet every requirement. Complete assortment of attractive porch blinds and awning hardware. Our prices are extremely low—free estimates.
CORNELL WALL PAPER CO.
714 13th St. Natl. 6780

OPEN A CHARGE ACCOUNT
FINE MEN'S WEAR
EISEMAN'S, 7th & F

ATLANTIC CITY, N. J.
Basking in glorious sunshine directly above the Boardwalk and the Ocean is the charm of Hotel Dennis ATLANTIC CITY, N.J.
Unusual Homelike during the early Spring Moderate Charges
Walter J. Busby, Inc.
Fireproof Garage in rear

WONDER HOTEL OF WASHINGTON
AMBASSADOR HOTEL
14th & K. Down Town
radio in every room
swimming pool
handball court
FREE TO GUESTS
500 ROOMS FROM $2.50

POST WANT ADS PAY

73 HOURS *Continuous flight,* WITHOUT REFUELING

Exceeding the American Record in
THE PACKARD-DIESEL BELLANCA

When the 225 h. p. Packard-Diesel powered Bellanca, piloted by Walter Lees and Frederic A. Brossy, descended to earth at Jacksonville, Fla., at 10:40 a. m. Wednesday morning, April 15th, it had exceeded by 14 hours and 29 minutes the American non-refueling endurance record of 59 hours and 19 minutes, made in 1928 by Schlee and Brock with a 225 h. p. gasoline engine.

Aloft from 8:52 a. m. Sunday, April 12, the Packard-Diesel Bellanca remained in continuous flight for 73 hours, 48 minutes. It came within one hour and 35 minutes of *equalling the world's record* of 75 hours and 23 minutes set last month by the Frenchmen Bossoutrot and Rossi with a 600 h. p. gasoline engine.

Only a violent storm accompanied by a total loss of visibility which forced the Bellanca down with engine functioning perfectly and with enough reserve fuel for several hours of additional flight, prevented the almost certain capture of the world's non-refueling endurance record.

The Packard-Diesel Bellanca took off with a gross load of 6,666 pounds, including 458 gallons of fuel oil weighing 7 pounds per gallon. Notwithstanding this unusual weight, the plane took the air in 31 seconds. And the total cost of the fuel supply for more than three days and nights of continuous flight was but $45.80.

Thus has the supremacy of the Packard-Diesel—both in reliability and economy—been proved again. Thus has another tribute been paid to Packard power—outstanding in the air, on water and on land.

Packard-Washington Motor Car Co.
O. COOLICAN, *President.*
Connecticut at S ADams 6130

ASK THE MAN WHO OWNS ONE

BOSCH RADIO
at a new low price
This new Model 73-A upholds all American Bosch Radio traditions. Notwithstanding its new low price, this Bosch, illustrated above, has an added performance value in excess of its predecessors. American Bosch has anticipated the trend by providing quality radio at a never-before-approached price. 7 tubes, including 3 screen grid.
$79.50
Complete with Tubes
FREE PARKING SERVICE
(Enter Car at Ott's Garage, 621 D Street)
MAYER & CO.
Seventh St. *Bet. D and E*

DIED

ANDERSON—On Wednesday, April 22, 1931, at Emergency Hospital, HARRY W., beloved husband of Susie R. Anderson (nee Cooke). Funeral from his late residence, 770 Eleventh street southeast, on Friday, April 24, at 1:15 p. m. Services at Emanuel Episcopal Church, Thirteenth and V streets southeast, at 2 p. m. Relatives and friends invited. Interment Congressional Cemetery.

CARROLL—On Tuesday, April 21, 1931, at her residence, 3715 Ninth street northwest, CATHERINE C., beloved wife of the late Robert A. Carroll. Funeral from the above residence on Thursday, April 23, at 2 p. m. Relatives and friends invited. Interment Cedar Hill Cemetery.

CASTLE—On Monday, April 20, 1931, at her residence, the Argonne apartments, EMILY JANE, mother of Leota B. Castle, Philip F. Castle, jr., and Myrtle V. Curley. Funeral services at the S. H. Hines Co. funeral home, 2901 Fourteenth street northwest, on Friday, April 24, at 11 a. m. Interment at Arlington National Cemetery.

DECKER—On Tuesday, April 21, 1931, at her residence, 1407 Newton street northwest, ELIZABETH, beloved wife of Ernest R. Decker. Services (private) at the residence on Thursday, April 23, at 11 a. m. Interment Arlington National Cemetery.

DOVEY—On Tuesday, April 21, 1931, at Seattle, Wash., ANNE LLOYD DELAFIELD DOVEY, in her sixty-ninth year. Funeral in Seattle, Wednesday, April 22.

DWYER—On Wednesday, April 22, 1931, at his residence, 639 East Capitol street, JOHN L., beloved husband of Lizzie Dwyer, and father of Eugene K. Dwyer. Notice of funeral later.

ELLIS—On Tuesday, April 21, 1931, at her late residence, 919 Shepherd street northwest, MARION C., beloved wife of Francis R. Ellis, and mother of Marion F., Walter F., Burton W., and Ruth A. Ellis, Mrs. Dorothy E. Eckhardt, and Mrs. Winifred L. Duffy. Funeral services at W. W. Chambers Co. funeral home, 1400 Chapin street northwest, on Friday, April 24, at 2 p. m. Relatives and friends invited. Interment Cedar Hill Cemetery.

ELMORE—Suddenly, on Wednesday, April 22, 1931, at his residence, 712 Sixth street northwest, HERBERT W., beloved husband of Victorine B. Elmore. Remains resting at Almus R. Speare's, 1623 Connecticut avenue. Notice of funeral later.

GREEN—On Tuesday, April 21, 1931, at 9 a. m., at Georgetown University Hospital, LAURA R. GREEN (nee Deininger), beloved wife of Edward A. Green and mother of Mrs. James Connelly. Funeral from her late residence, 6426 Eighth street northwest, on Thursday, April 23, at 9 a. m.; requiem mass at Nativity Church at 9:30 a. m. Relatives and friends invited. Interment at Mount Olivet Cemetery.

GRIFFITH—Entered in eternal rest on Wednesday, April 22, 1931, at 1:15 p. m., Rev. FRANK THOMAS GRIFFITH, beloved husband of Kate Kenny Griffith and father of Mary Allen, Katie C. and Dr. J. Beaty Griffith. He also leaves a brother, Dr. R. Sumter Griffith; four nephews, Dr. W. Allen Griffith, Dr. F. Webb Griffith, Louis Griffith and Matthews Griffith; a niece, Mary Virginia Griffith, and other relatives. Remains resting at his late home, 1803 Monroe street northwest. Funeral services at Emanuel Methodist Episcopal Church South, Friendship, Anne Arundel County, Md., Friday, April 24, at 3 p. m. No flowers.

JACOBS—On Tuesday, April 21, 1931, at Emergency Hospital, HARRY L., husband of Alice M. Jacobs (nee Burroughs). Funeral services at the S. H. Hines Co. funeral home, 2901 Fourteenth street northwest, on Thursday, April 23, at 2 p. m. Interment Cedar Hill Cemetery.

KAY—On Monday, April 20, 1931, at his residence, 1840 Mintwood place, EDGAR BOYD, husband of Florence Means Kay. Services at Joseph Gawler's Sons chapel, 1734 Pennsylvania avenue northwest, on Thursday, April 23, at 3 p. m. Interment Fort Lincoln Cemetery.

KAY—A special communication of Petworth Lodge, No. 47, F. A. A. M., is called for Thursday, April 23, 1931, at Joppa Hall, 4209 Ninth street northwest, at 1:30 p. m., for the purpose of attending the funeral of Brother EDGAR BOYD KAY. JAMES B. REDMAN, Master. Attest: HERBERT W. LUDWIG, Secretary.

McKALLOR—On Wednesday, April 22, 1931, at her residence, 16 Sibley avenue, Hyattsville, Md., KATE E., beloved wife of the late Theodore B. McKallor. Funeral from her late residence, on Friday, April 24. Kindly omit flowers.

PAINTER—On Wednesday, April 22, 1931, at his residence, 40 Todd place northeast, OLIVER REED, infant son of Harry R. and Martha E. Painter. Notice of funeral later. Service by W. W. Chambers Co.

THOMPSON—At his residence, 1330 Massachusetts avenue northwest, Apt. 31, WILLIAM O. THOMPSON, also known as WILLIAM STEEL. Remains resting at W. W. Chambers funeral home, 1400 Chapin street northwest. Notice of funeral later.

FUNERAL DIRECTORS.

P. J. SAFFELL
783 8th st. nw. Natl. 0537.

Frank Geier's Sons Co.
113 SEVENTH ST NW Telephone
Modern Chapel. NATIONAL 2473

THOS. S. SERGEON
911 7TH ST. NW. Telephone Natl. 1090

JAMES T. RYAN
317 PA. AVE. SE. Atlantic 1706.

Clyde J. Nichols, Inc.
4209 9th st. nw. Col. 6324.

WM. H. SARDO & CO.
413 B ST. NE. Phone Lincoln 0524.

ESTABLISHED 1876.
JOHN R. WRIGHT CO.
1337 10th st. nw. Phone North 0047.

J. WILLIAM LEE'S SONS
FUNERAL DIRECTORS
CREMATORIUM
1332 PA. AVE. NW NATL 1384 & 1385

CHAS. S. ZURHORST
301 EAST CAPITOL ST.
Phone Lincoln 0572.

AMBULANCES
Best in Town. $4.00
Local Call....
Call
Chambers Co. Col. 0432

FUNERAL DESIGNS.

GUDE BROS. CO., Florists
1212 F STREET. National 4276.
APPROPRIATE FUNERAL DESIGNS.

GEO. C. SHAFFER 900 14TH ST. NW
Expressive Floral Emblems. Natl. 0106
Mod. prices Open ev. & Sun Natl. 2416

CEMETERIES.

Glenwood Cemetery
Choice Lots and Sites For Sale
ENDOWMENT FUND
ENSURING PERPETUITY

PRIZES ARE TRIPLED IN AD COMPETITION

Combining of Third, Fourth Weeks Gives Everyone Chance in Contest.

Here's your chance at last, and everybody has a great chance in the third period of The Post Zain Ad-Writing Contest.

The Post has combined the third and fourth weeks into one ad-writing period solely for your benefit, with the prizes more than tripled, giving contestants twice as long to oil up "think tanks," grease the "idea gears" and get their ads in.

Every one has a chance at more than 500 prizes.

Writers of winning ads for this period will be given a $165 A. B. C. Washer, or a brand-new $100 bill (better write an ad about the Federal-American National Bank on that one), or three strands of Triple Richelieu pearls, or merchandise prizes on each of the 3 concerns, or a case of National Pale Dry Ginger Ale, or four cartons of six of the same beverage Ginger Ale for the next four best ads on this famous beverage, with an extra case of ginger ale to the winner of the $100 ad.

Need a New Tire?

Bailey Tire Stores will give a "Standard Passenger U. S. Royal Tire" for the best ad for this concern. Then there are 20 passes to the Earle Theater for the best ads on Warner Bros. 100 quarts of Avignone Freres delicious ice cream, or two pounds of that golden brown nectar that we all love so in the morning, Wilkins Coffee, to the authors of the ten best ads written about this product.

Every one has an opportunity to win a prize, but don't wait. Each day you let pass without having written one or more Post-Zain ads is a day wasted. Start right now. Acquaint yourself with these advertisers' products. Visit their stores, or call them on the phone. Their cheerful assistance is yours for the asking.

You read ads every day and you tell your opinions to friends. Let those secrets out. Tell everybody why the values at such-and-such a place are so attractive, why you like such-and-such a thing. Every opinion is worth something, yours may be worth $100 or $1,000.

This contest is strictly for amateurs; any one, anywhere may compete. Whether you are in your teens or seventies, you have ideas worth putting on paper. They may win one of these worthwhile prizes. Make your ad a poem, a snappy slogan, a witty phrase, something which will describe the product, values or services of the concerns you are writing about.

Write your ad today after reading the rules and details.

If you write an ad and think it isn't good, don't be too sure. Often it is just such an ad that will win an award.

Try an ad on Rizik Bros., specialists in women's apparel, located at 1213 F street. That modern shop is filled with all the whims of fashion to delight the heart of woman.

Here Are Some More Ideas.

Write an ad about the Merchants Transfer & Storage, 920-922 E street. Fireproof storage, moving, packing and shipping constitutes service of the House of Safety. They are never too busy to give estimates on all classes of work. Their prompt and courteous freight delivery wins them many customers. Over 30 years of quality service. How easy to write a good ad for this concern, which is equipped with 100 motor vehicles, ranging from light delivery trucks to a 45-ton tractor.

And there is the Westinghouse Refrigerator, sold by the Edgar Morris Sales Co., to write about. Call on them at 736 Thirteenth street northwest. Let this efficient refrigerator tell you its story. It should give you some excellent ideas for amateur ad-writing.

Keep on writing as many ads as you can every day. One idea may win that $1,000.

Tune in on WRC at 6:16 o'clock tonight and WMAL at 7:30 o'clock. They will announce the winner of the $100 cash prize. Friday morning all the winners will be announced in The Post. You may be one of the winners.

Write your ads now. Address your envelope to The Post Zain Contest Editor and mail it without delay.

STORE'S OFFICERS TRY AD WRITING

Pictured above we have David Hornstein, attorney for United Food Stores, Inc., explaining to A. Schindler, H. L. Swain and L. Kraft, treasurer of the United Food Stores, Inc., how to win prizes in The Washington Post $10,000 Zain Ad-Writing Contest.

United Food Stores, Inc., is a 100 per cent Washington owned and operated organization. Sixty stores. Highest class markets in the city. Tremendous buying power of the company enables United Food Stores to sell highest quality meats, groceries and vegetables at prices as low as any stores in town. In addition, credit and free delivery service are offered at no additional cost. Each store managed by the owner of that store, assuring personal service and individual attention that can be had in no other stores. No necessity for spending time and going to the trouble of shopping around. Phone your order to the nearest United Food Stores and it will be filled with exacting care and promptly delivered. Call Metropolitan 7544 for the store near your home. Mr. Swain's ad follows, and it may be a prize winner.

The Telephone Is Lighter Than the Market Basket

Reach for a phone—call Metropolitan 7544 and the United Food Stores will transfer your marketing problem into a pleasurable daily excursion into the field of delicious foods that will make meal-time a looked-forward-to event. Don't forget to include Wilkins Coffee—Truly Just Wonderful. FREE DELIVERY.

(Signed) H. L. SWAIN.

RULES FOR CONTEST

1—$10,000 in prizes to be distributed over seven weeks of amateur ad writing.
2—$1,000 in cash will be given for the best ad written by an amateur during the entire Post-Zain ad-writing campaign. To compete for this prize it will be necessary for contestants to write at least one ad about each of the 35 firms participating in the ad contest.
3—Grand weekly award of $100 will be given each week for the best ads during six periods of the ad-writing contest.
4—Five merchandise prizes for each of the 35 concerns will be given weekly during six weeks of the campaign.
5—Ads for the second week of the Post-Zain ad-writing campaign must be received prior to noon, Wednesday, April 22.
6—Ads submitted in competition for the grand award of $1,000 must be received prior to midnight, May 27.
7—Any one anywhere may compete for the prizes with the exception of newspaper employes and members of the advertising profession.
8—There are no obligations. No coupons to clip, no entrance fees to pay, no subscriptions to buy. One person may submit as many ads as he chooses. The Post-Zain ad-writing contest may be entered at any time. Ads may be written about one or all concerns.
9—Write your ideas on one side only of a sheet of paper at least twice the size of a postcard. Place the name of the concern about which you are writing in the upper left-hand corner of the page. Place your own name and address, also telephone number, on the reverse of the advertisement and the envelope. Your contribution may be a slogan, a poem, a regular advertisement, a letter of testimonial, or an essay.
10—Winning advertisements will be selected by a committee of advertising experts. In the event of a tie, awards will be made to both.
11—All advertisements received become the property of the concerns about which they are written.

Ad-Writing Suggestions.

Prizes are given for ideas, not for grammar, spelling, punctuation, art work or layout.
Your ideas are likely to be new and original; your idea may win one of the prizes.
If you are not familiar with the advertisers about whom you are asked to write ads, *study their service and merchandise; visit their shops, ask questions, and then jot down your ideas simply. Be brief and to the point.*
If you can write a letter, you can write an ad. Get members of your family and your friends interested. Encourage them to write winning ads.

(Copyright, 1931, Z. A. S.)

FORMAL RECOGNITION GIVEN TO NEW SPAIN

Continued from Page 1

he was king and the other a head waiter.

Unattended, the exiled king stopped his car before reaching the hotel to avoid the attention of crowds, which had cheered for him several times during the day. He walked into the building unannounced and asked to see the Marchioness of Portago. While waiting for her he had a chat with Juan Fernandez, the maitre d'hotel, upon whom the king always called during previous visits to London.

After spending some time with the marchioness the king was offered a posy by a little girl who was staying at the hotel. Alfonso accepted it and, bowing low, kissed the child's hand.

Fernandez later said he had expressed regret to Alfonso over the change of regime in Spain and the king replied: "I suppose I must give them an opportunity." When Fernandez said he hoped the monarch would soon return to Spain, he answered: "We will have to see about that."

Alfonso's entrance and departure from the hotel was not noticed by the residents.

The royal visitor, however, continued to attract much attention on the streets. He was recognized frequently and cheered.

Houses Are Unroofed By Storm in Lynchburg

Lynchburg, Va., April 22 (A.P.).—A violent windstorm swept over this city this afternoon, badly damaging residences, breaking down trees and spreading debris in the streets. No one was injured. The roof of the House of C. L. Burks was lifted and raised high in the air.

Three adjacent residences were partially unroofed.

RENO SEEKS MORE DIVORCES

Continued from Page 1

than some 5,000 population—has a vast stake in the divorce trade, a stake it would be ruinous to lose.

To understand this fully, you must go some way back. In the first article of this series The Washington Post contrasted gambling in the old days with the revival of today.

Now, for a moment, contrast the city of Reno in 1931 with the mining center (Reno) of the boom days. You will find some cogent reasons why this colony will fight to hold its own against the interlopers in the racket of divorce.

It was 1864 when Nevada wrote its first divorce law, with a six months' residence requirement, at the first session of the new State's Legislature. But, until 1910, Reno cared little, if at all, about the divorce industry.

In 1875, only nine years after Nevada became a State, there came the "big bonanza" that made Fair and Mackay, Flood and O'Brien the "bonanza kings."

Millionaires Sprouted.

The great Comstock lode yielded $20,000,000 to $30,000,000 annually, and when the Comstock petered out, Tonpah, Goldfield, Manhattan, Fairview and Rhyolite succeeded it. In the decade 1900-1910 millionaires sprouted overnight out of the desert. Mining stock went rocketing. The colored chips went spinning over the green-covered gambling tables. Every prospector had his grubstake—and whisky with it, if he wanted. Reno furnished it—and flourished.

Stock farming boomed. Sheep and cattle fattened by the millions on the open range. If the Nevada Legislature the members day by day discussed the pleasant question if mining were the State's chief industry—or was it agriculture?

Reno danced to golden music—until hard times came.

Hit by Depression.

The 1907-1908 depression did the trick. It hit the State's two big producers a terrific wallop. By 1910 Goldfield, Manhattan, Seven Troughs and all the rest were gone or going with the old high-graders. The golden stream that had flowed into Reno was cut short.

Attorneys, who some years before had scorned to meddle with domestic difficulties for a $500 fee, lost their fat mining company retainers.

Out of their troubles Reno's new industry was born. The name of the forgotten genius who resurrected, publicized and put to work the liberal divorce laws of the State is lost, but by 1910, when the bottom dropped out of mining stocks, the divorce "mill" was well established to replace the milling of the ores.

Shortsighted Citizens.

To the discredit of the town, let it be said said that Reno did not, at first, appreciate its fortune. Agitation against the divorce laws began no sooner than the town was well intrenched as a Mecca for the matrimonially unfortunate.

Reformers painted a picture of Nevada scorned throughout the Nation as a sink of immorality. The headlines that blazoned well-known names as Reno customers played their part. In 1913 the legislature yielded; changed the law of 1864 and required the seekers for divorce to stay a year inside the State before their suits were filed.

It didn't work. Within the year merchants, keepers of hotels, servants, waxing rich on Eastern wage scales; landlords, nourished by the stream of visitors cut off by the amendment of law, were up in arms.

Again Royal Divorce.

The Reno delegation went to the 1915 session of the legislature with orders to restore divorce to its old royal state or not come home. It testified to the importance they attached to the command that, before they had the old six months' term restored, they traded off every bit of patronage they had controlled before.

Since then there has been no trouble. In 1910 it was estimated the divorce trade brought $145,000 to Reno in twelve months.

The present estimate is some $3,000,000 annually spent by petitioners and plaintiffs in this town of 18,000 population.

The Town Grows.

Elaborate apartment houses have sprung up. There are three fine hotels, built within the past ten years. There are beauty shops. Department stores are stocked with New York goods. Five of the country's largest chain stores have Reno branches. There is a golf club. Five dude ranches, all within a few hours' ride of Reno, are supported by the seekers of decrees.

There are three night clubs, hosts to Eastern money. The "industry" supports them. The "industry" has turned back into Reno the golden stream that trickled elsewhere when stock and mining slumped.

With quick divorce Reno is prosperous and cosmopolitan. Without it—what?

Two Rivals Appear.

That was the question that the Washoe County Bar Association asked itself a month or two ago when from Hot Springs and from Boise there came the news that Reno's profitable business in divorces was to have its rivals. There were hurried meetings. One Reno advocate, who has accumulated $500,000 cash and half a dozen business blocks in town by presenting clients to the kindly courts, summed up the situation for The Washington Post.

"Nevada's live-stock industry went to pot after the war," he said. "The silver mines have filled with water since the silver market started on a never-ending nose dive. Dry years since 1924 have almost ruined many of the State's farms, and we never had any big manufacturing concerns.

Fine Scenery and Laws.

"What is the answer? Well, the answer is that we have fine climate, lots of scenery and we can—and do—pass liberal laws.

And out of the threat to the divorce monopoly came the six-week divorce law—and the gambling act. Threatened with liberal competition, Nevada has become even more liberal.

It may work out. From the yearly average of 800 divorce cases filed in Reno between 1922 and 1926, the total jumped to 1,603 in 1927 and 2,103 in 1928—the result of the three months' divorce law carried in 1927.

New Mark to Shoot At.

In 1929 and 1930 the total passed 2,000, and every one was satisfied until Arkansas and Idaho entered the field. Now, with open gambling, Reno has added to the list of its attractions. Three thousand divorces for 1931 is the new goal that Reno shoots at. And for 1932 they're talking of 4,000—and a lovely, swelling golden stream fattening Reno's coffers.

And then, again, it may not work. Almost certainly in 1932 there will be a Statewide referendum on the gambling law. And if they can't gamble will they come to Reno for decrees?

The third article of this series will deal with prohibition and the "bootleg" gambling which Mayor Roberts said "Nevada always did" under the surface.

For Men Who "Live in Their Shoes"

The bench-made shoe for gentlemen of affairs, made to stand up under the daily grind . . . or the evening social whirl.

STACY-ADAMS SHOES

are a custom grade product, fashioned in the very finest leathers . . . a shoe that men wear with pride. Come in and see the new Spring models just arrived . . . your size and style is in stock.

Edmonston & Co. INCORPORATED

612 13th Street N.W.
CARL M. BETZ, Mgr.

DISPEL THAT RASH
Why suffer when skin troubles yield so easily to the healing touch of
Resinol

Read the Post's New Classified Ads

Art Materials — Sign Supplies

REFINISH Your Porch Furniture Now!

WARMER days are just ahead. It's time to get out the old porch furniture and give it a fresh coat of UTILI-VAR 4-Hour Enamel. It's wear proof and waterproof and so easy to use that even a novice can apply it successfully. Made in 14 of the newest and most popular shades.

WALTER MORGAN Company, Inc.
421 10th St. N.W. Nat. 7889

we offer Biggest Vacations at Lowest cost

CHICAGO AND NORTH WESTERN LINE — UNION PACIFIC — THE OVERLAND ROUTE

... and in widest variety

No other Railroad nor any other method of travel serves so much of the West as

WE SERVE 15 NATIONAL PARKS

MAIL THIS COUPON

Chicago & North Western-Union Pacific serves more of the West than any other railroad—including

Zion-Bryce-Grand Canyon Yellowstone-Grand Teton Rocky Mountain National Parks
Colorado California and Hawaii Pacific Northwest and Alaska Western Dude Ranches Hoover (Boulder) Dam

UNION PACIFIC H. L. Lauby 508 Commercial Trust Bldg. 15th and Market Sts. Philadelphia, Pa.
or
C. & N. W. C. N. Hale 201 Franklin Trust Bldg. 15th and Chestnut Sts. Philadelphia, Pa.

Please send me complete information and booklets about.....
Name..... Street.....
City..... State..... 173

THE OVERLAND ROUTE
Chicago & NorthWestern Union Pacific

"Mighty Monarch of the Air"
Majestic
Superheterodyne RADIO
Spectacular Performance • Colorful Tone

Licensed under patents and applications of R. C. A., Hazeltine, La Tour, and Lowell & Dunmore.

MULTI-MU TUBE
Licensed under patent applications of Boonton Research Corporation.

$149.50 WITH TUBES

Model 62—Hepplewhite Highboy, its control panel, doors and side panels of carefully matched butt walnut; beautifully cut carvings on base rail, reeded corner posts. Doors edged in marquetry inlay. Equipped with Majestic 8-tube superheterodyne Automatic Volume Control chassis and Super-Colotura Speaker.

Actual use in thousands of homes has proved conclusively that purchasers of the current line of Majestic Superheterodyne Receivers actually get the spectacular performance long promised but never before attained in the radio industry...and all the Colorful Tone for which Majestic has been famous.

Metered Tuning, the Multi-Mu Tube and a marvelously developed "superhet" chassis are features with which every prospective set purchaser should be familiar. Six handsome models moderately priced. There is a dealer near you.

GRIGSBY-GRUNOW COMPANY
CHICAGO, ILL.

$119.50 WITH TUBES

Model 23—Lowboy console in modern adaptation of Tudor style. Beautifully grained matched butt walnut is used in center and curved side panels. Equipped with Majestic 8-tube superheterodyne chassis, Static Modifier and famous Majestic Super-Dynamic Speaker.

EISENBRANDT RADIO CO., Inc.
932 "H" Street N.W.
NAtional 8120 Washington, D. C.

AUTHORIZED MAJESTIC DEALERS

ATLANTIC RADIO CO., 708 H St. N.E.
ATLANTIC RADIO CO., 2016 14th St. N.W.
BROOKLAND HDWE. CO., 3501 12th St. N.E.
CALL RADIO SALES & SERVICE, 3235 M St. N.W.
CAMPBELL & COLCORD, 2212 R. I. Ave. N.E.
CHIDAKEL SALES CO., 509 7th St. S.W.
CLINE'S, INC., 820 14th St. N.W.
COLONY RADIO SERVICE, 4835 Georgia Ave.
COLORADO RADIO CO., 5514 Colo. Ave.
O. J. DE MOLL & CO., 12th and G Sts. N.W.
DEL RAY AUTO SUPPLY CO., Alexandria, Va.
GEORGE'S RADIO CO., 2141 Pa. Ave. N.W.
GIBSON FURN. CO., 410 8th St. S.E.
GOLDENBERG'S, INC., 7th and K Sts. N.W.
NATHAN GOODMAN CO., 931 G St. N.W.
F. S. HARRIS CO., 2900 14th St.
THE HECHT CO., 7th and F Sts. N.W.
HINKEN & SON, 917 King St., Alexandria, Va.
HOUSE AND HERRMANN, INC., 7th and Eye Sts.
HUB FURN. CO., 7th and D Sts. N.W.
HUTCHISON FURNITURE CO., 1816 14th St. N.W.
ARTHUR JORDAN PIANO CO., 13th and G Sts. N.W.
S. KANN SONS CO., 8th and Pa. Ave. N.W.
KELLY FURNITURE CO., 1245 Wis. Ave.
HOMER L. KITT CO., 1330 G St. N.W.
LANSBURGH & BRO., 8th and E Sts. N.W.
JULIUS LANSBURGH FURN. CO., 909 F St. N.W.
LOUIS & CO., 7th and G Sts. N.W.
MAXWELL FURNITURE CO., 415 7th St. N.W.
MONARCH RADIO CO., 1817 Adams Mill Rd.
G. V. MILLER & CO., 2421 Pa. Ave. N.W.
WM. E. MILLER FURN. CO., 3140 M St. N.W.
MITCHELL HDWE. CO., 5000 Wis. Ave.
MONARCH RADIO CO., 1801 L St. N.W.
W. B. MOSES & SONS, 11th and F Sts. N.W.
NATL. MAJESTIC RADIO, 720 12th St. N.W.
NATIONAL FURNITURE CO., 7th and H Sts. N.W.
J. B. NEALE & CO., Clarendon, Va.
OKAY RADIO CO., 417 11th St. N.W.
OKAY RADIO CO., 1760 Penna. Ave. N.W.
G. B. REID, 11th and You Sts.
JULIUS H. REILEY, INC., 650 Pa. Ave. S.E.
RISTIG, INC., 1352 H St. N.E.
ROCKVILLE PAINT & HDWE., Rockville, Md.
SERVICE HDWE. CO., 2559 Ga. Ave.
K. C. SEXTON CO., 631 Pa. Ave. S.E.
J. E. SMALLING, 1909 C St. N.W.
SMITH'S, INC., 1808 Col. Rd.
STAR RADIO CO., 409 11th St. N.W. (3 stores)
H. B. STEINER, Alexandria, Va.
THOMPSON BROS., 1220 Good Hope Rd. S.E.
UNION HDWE. CO., 613 7th St. N.W.
W. S. WARREN CO., INC., 702 10th St. N.W.
WASHINGTON RADIO SHOP, 3100 Ga. Ave.
WOODWARD & LOTHROP, 11th and G Sts.
HUGO WORCH, 1110 G St. N.W.

Extra Prizes Offered In Post-Zain Contest

The following firms cooperating in The Post-Zain Amateur Ad Writing Contest, have announced special awards in addition to the $100 cash and 175 merchandise awards made each week by The Post:

Washington Gas Light Co.—A $200 Janitrol gas conversion burner to the author of the best ad on automatic gas heat.

Arthur Jordan Piano Co.—A $158 Brunswick Radio for the best ad on this company and its stock.

Earle Theater—Twenty passes each week for the best ads on this Warner Brothers house.

Bailey Tire Stores—A standard passenger size U. S. Royal tire each week for the best ad on Bailey Stores and U. S. Royal Tires.

Low Round Trip Rates To Baltimore
Special $1.25
Week-End Every Saturday and Sunday
Tickets good in coaches on all trains from Washington Saturday and Sunday.
Good returning in coaches on any train Saturday or Sunday to and including 11:03 P. M. train Sunday night.
Special $1.50
Three-Day Limit
On sale every day. Good on all trains. Good for return on any train within three days.
Baltimore & Ohio R. R.

Concerns Participating in The Post-Zain $10,000 Ad-Writing Contest
WRITE ADS—WIN PRIZES

Men's Wear
D. J. KAUFMAN, INC. "Radio Joe" 14th & Eye 1005 Penna. Ave. 1744 Penna. Ave.

Shoes
EDMONSTON & CO. 612 13th St. Foot Form Shoes

Jeweler
GOLDSMITH & CO. 1225 "F" St. N. W. "37 Years of Reliability"

Photographers
UNDERWOOD & UNDERWOOD 1230 Conn. Ave.

Coal—Fuel Oil Oil Burners
L. P. STEUART & BRO. 138 12th St. N.E. "Complete Heating Service"

Beauty Salon
EMILE, INC. 1221 Conn. Ave.

Plumbing
THOMAS E. CLARK, INC. 3407 Conn. Ave.

Candy and Ice Cream
AVIGNONE FRERES 1777 Columbia Road 5612 Conn. Ave.

Tires and Radios
BAILEY TIRE STORES U. S. Royal Cord Tires 1234 14th St. 2250 Sherman Ave. 3228 Georgia Ave. 14th & Columbia Rd. 624 Penna Ave. S. E.

Theater
WARNER BROS. EARLE THEATER 13th & "E"

Real Estate Development and Operative Building
WAVERLY TAYLOR, INC. 1522 K St. New Homes

Merchant Tailor
J. M. STEIN & CO. 523 13th St.

Coffee
WILKINS COFFEE "Just Wonderful" Ask Your Grocer

Union Made Bread
ASSOCIATED BAKERY UNIONS 720 Fifth St. NW.

Printing
GIBSON BROS. 1312 Eye N. W.

Business School
BOYD BUSINESS UNIVERSITY Washington Exclusive Business and Secretarial Institution 1333 F St. N. W. Na. 2242 Na. 2330.

Hotels
WARDMAN PARK HOTEL CARLTON HOTEL

Brunswick Radio and Chickering Pianos
ARTHUR JORDAN PIANO CO. 1229 "G" N. W.

Paint
E. J. MURPHY CO., INC. 710 12th St. N. W.

Furniture
P. J. NEE CO. "Fine Furniture" 7th at "H" N. W.

Automatic Gas Heating
WASHINGTON GAS LIGHT CO. 413 10th St.

Laundry
HOME LAUNDRY Atlantic 2400 "Saving and Serving You"

Retail Grocers
UNITED FOOD STORES "Washington's Finest Food Stores — One in Your Neighborhood"

Washing Machine and Ironer
BARBER & ROSS, INC. Featuring A B C Washer and Conlon Ironer 11th & "G" N. W.

Office Building
WASHINGTON BUILDING N. Y. Ave., 15th & G Sts.

Women's Wear
RIZIK BROTHERS 1213 "F" St.

Mortician
DEAL FUNERAL HOME, INC. 816 "H" N. E. "Complete Funeral Service"

Beverages
NATIONAL PALE DRY GINGER ALE "Ask Your Dealer"

Dry Cleaning
STARLIGHT DRY CLEANERS 2008 18th St. N. W.

Banking
FEDERAL AMERICAN NATIONAL BANK AND TRUST CO. 14th & G St. N. W. And Four Branches

Storage and Transfer
MERCHANTS TRANSFER & STORAGE CO. "We Move Anything" 920-922 "E" St. N. W. NA. 6900

Electric Refrigerator
WESTINGHOUSE REFRIGERATOR EDGAR MORRIS SALES CO. 736 13th St. N. W.

Milk & Cream
FAIRFAX FARMS DAIRIES, INC. "Special 'HI-TEST' Jersey Milk" 1620 First St. N. W.

Electric Power
POTOMAC ELECTRIC POWER CO. "Matchless Service" 10th at "E" N. W.

Automobiles
STEUART MOTOR CO. "Ford Sales & Service" Washington's Largest Dealer 6th at "K" N. W.

New Refinements New Low Prices

plus a 3 YEAR GUARANTEE

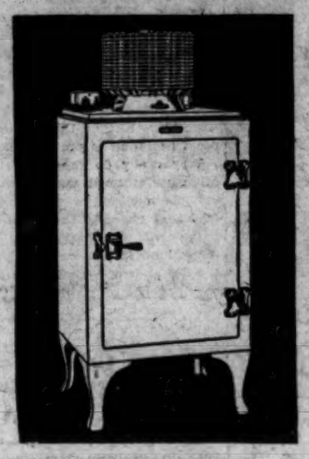

IN THESE DAYS of careful buying, General Electric goes more than half way to meet prospective users of electric refrigeration.

Now every purchaser of a General Electric Refrigerator benefits by new advancements—new low prices—and one of the strongest guarantees ever given with a mechanical product.

You get absolute protection, for three long years, against service expense. In addition, you receive more modern refrigeration—complete protection to health and food—reliable performance *always*.

General Electric's simple sealed-in-steel Monitor Top mechanism is now enhanced by many new features. New sliding shelves, new modern hardware, finger-tip latches, and porcelain lining that resists fruit acids, add to convenience and long life. And with these advantages come an all-steel cabinet, three zones of cold, a handy fast-freezing control and maximum food storage space.

Let us show you how easily you may own a General Electric out of income—with no added expense.

Down payments as low as $10
(With two whole years to pay)

Join us in the General Electric Program, broadcast every Saturday evening, on a nation-wide N. B. C. network

GENERAL ELECTRIC
ALL-STEEL REFRIGERATOR

Coming! National Electrical Refrigerator Show.
April 27th to May 9th, Inclusive
Southwest Corner of 14th and G Sts. N.W.
More Than $1,000 in Prizes Will Be Given Away.

NATIONAL ELECTRICAL SUPPLY CO.
"A Washington Owned Firm Working for the Best Interests of Washington"
1328-30 New York Ave. N.W. Phone NAtional 6800

BUSINESS INSTITUTE WILL CONVENE TODAY

Washington and Lee Meeting Will Discuss Banking and Chain Stores.

Lexington, Va., April 22 (A.P.).—Washington and Lee University will inaugurate a two-day institute of business affairs here tomorrow. The institute will feature economic problems of banking, chain-store and retail distribution, and business depression discussions.

Well-known financial and business writers, economists, and business men are among those on the program, which will be opened by Dr. Robert H. Tucker, dean of Washington and Lee, with a discussion of banking problems. He will be followed by Dr. Francis Pendleton Gaines, president of the university, who will deliver the address of welcome. Other discussions on the program tomorrow afternoon with deal with banking, while tomorrow night the program will include discussions of chain stores.

Business depression will be the order of Friday morning, with Glover D. Hancock, of Washington and Lee; Edgar J. Rich, of Boston; R. K. Brodie, of Cincinnati, and William I. King as speakers.

The Friday afternoon program will continue the business depression study. Among the speakers will be Robert H. Angell, of Roanoke; H. Parker Willis, of New York, and Alexander D. Noyes, of New York.

Row About Roses Results in Death

Baby Crawls Into Flowers; Owner Is Charged With Father's Murder.

Special to The Washington Post.

Hagerstown, Md., April 22.—A formal charge of murder was filed against John H. Rowland, 74, retired railroad worker, this afternoon. Rowland's victim was Robert G. Irving, 23 whose 17-month-old son, Robert, jr., strayed upon Rowland's rose bed and so angered the aged man that he shot the father during an altercation last night. Irving died today.

From information secured by authorities from neighbors and Rowland himself, the two resided in a double house owned by Rowland. Mrs. Irving permitted her son to play on the lawn. There was no fence between the two yards and the baby crawled into the Rowland yard and was said to have damaged some of Rowland's prize roses.

Rowland was preparing to set some posts when Irving returned from work in this city last night. An argument followed and Rowland procured a gun and bought some shells. He returned home and shot Irving as the latter stood upon his back porch, both charges of the shotgun entering Irving's body. Blood transfusions during the night failed and Irving died early today. Rowland admitted the shooting and said that Irving had threatened him.

There is a buyer for everything that is for sale, quickly found with a Post Classified Ad. Just phone National 4205.

THE ONCE OVER

By H. I. PHILLIPS

THE ROCK GARDEN MANIA.

AMERICA is being swept by an epidemic of Rock Gardenitis.

• • • •

Wherever you see the man of the house wearily lugging huge stones across the yard and tenderly depositing them at his wife's instructions; wherever you see curious operations with a shovel and a garden hose; wherever you see two or more persons in a huddle over an irregular mound, you know the answer: Another rock garden!

• • • •

Everybody's doing it. The demand for rocks is exceeding the immediate supply. Nobody's stone wall is safe.

• • • •

Nobody who amounts to anything wants to be caught without at least one rock garden on the premises. To have a yard without a rock garden is like having a house in the country without four baths. It's just unthinkable.

• • • •

Books on "How to Build a Rock Garden" are among the season's best sellers, and when Henry X. Commuter gets home from the city these spring evenings the first question the wife fires at him is "Did you remember to stop and get those mosses and the anemones?"

• • • •

As soon as Henry has answered that one he gets the command "Change into your old clothes and get me about a dozen more rocks!"

• • • •

LIFE with Henry these days is just one rock after another. He might as well be working on a stone pile.

• • • •

In addition to rocks and vegetation you also have to have a pool and a couple of rivulets. You feed the rivulets with a garden hose and get your reaction by reading the water meter.

• • • •

One advantage the rock garden has over the ordinary flower bed is that some of its defects may be screened. The rocks hide some of the flowers and the flowers hide some of the rocks, so that neither half ever looks too conspicuously sour.

• • • •

Then, too, when a flower bed goes wrong it is a total loss, whereas a rock garden can go bad and still look fairly ornamental.

• • • •

And even if the worst comes to the worst, a rock gardener still has something to show for his labors. He has the rocks.

• • • •

And if anybody asks, "What's that thing?" you can always insist that it is something Little Junior built with the boy next door at the instructions of the scoutmaster.

SPEAKING OF TITLES.

KING PRAJADHIPOK OF SIAM also holds the titles Supreme Arbiter of the Tides, Brother of the Moon, Half Brother of the Sun and Possessor of the Four and Twenty Golden Umbrellas. We hereby confer on him the additional titles of Half Uncle of the Little Dipper, Nephew of the Winds and Custodian of the Eleven Odd Sized Rubbers, All for the Left Foot.

Add similies: As unfortunate as an investor who is holding the blue chip stocks.

It is announced that there were 7,508,733 passengers on New York subway trains during the last eight months. It's probably a mistake. Look around again and see if they're not still there, but with somebody standing on them.

THE James Clark Ross, most modern of whalers, is back from the Antarctic. She looks like a modern passenger liner, has up-to-date motors, hoists the whales into the hold by a sort of escalator and pays members of the crew as high as $15,000 for a trip. Moby Dick in a silk hat, figuring out his bank balance and complaining of the elevator service, isn't difficult to imagine any more.

Plans are in the works for a "dry" newspaper. One of the first things barred, obviously, would be a "Five Star" Edition.

(Copyright, 1931.)

Vital Statistics

BIRTHS REPORTED.

Edward J. and Kathryn Schaefer, boy.
Jesse L. and Ruby Haney, boy.
Walter and Bertha Krukowski, boy.
William J. and Ethel M. Simms, jr., boy.
Edwin C. and Blanche Pape, boy.
David F. and Margaret Bauer, boy.
James S. and Ruby Kirby, boy.
James T. and Jeanette Pumphrey, boy.
Frank J. and Gertrude Madel, boy.
James E. and Anna Edwards, girl.
Frank H. and Manila Skidmore, girl.
Allen N. and Eileen Humphrey, girl.
Thomas D. and Marjorie Robins, girl.
Frank E. and Mildred Hagan, girl.
Eli V. and Helen Fletcher, girl.
John C. and Jane Gardner, girl.
Philip and Ethel Cyrus, girl.
James P. and Anna Hill, boy.
Harry and Flossie Tanders, boy.
John T. and Mary Jones, boy.
William V. and Emma Yates, boy.
Charles and Virginia Moore, boy.
Julian O. and Fannie Carroll, boy.

LICENSED TO MARRY.

Ralph E. Fyfe, 30, Paterson, N. J., and Margaret V. Oster, 21, Hazleton, Pa. The Rev. J. H. Dunham.
Howard A. Buchanan, 26, and Louise Washington, 23. The Rev. J. W. McCoy.
John P. Hogan, 27, and Della Kelly, 26. The Rev. P. J. Dougherty.
Francis Kraus, 34, and Maggie de Graffenried, 44. The Rev. A. E. Barrows.
Louis J. Dunn, 22, and Catherine L. Matthews, 19. The Rev. P. E. Gatlin.
Eustace L. Womack, 23, and Juanita C. Barkley, 23. The Rev. William Pierpoint.
James A. Ostrand, jr., 24, Fort du Pont Del., and Georgia W. Babcock, 19. The Rev. John Temple.
Edwin P. Bowie, 26, and Mary G. Stephens, 26. The Rev. H. L. Collier.
George E. Burrows, 26, and Mary L. Dudley, 19. The Rev. P. B. Tucker.
Joseph Goldman, 21, Baltimore, Md., and Fannie Feldman, 21, Baltimore, Md. The Rev. J. T. Loeb.
Carl W. Wolf, 28, Hagerstown, Md., and Sarah A. Kerlin, 26. The Rev. Mark Depp.
Erwin B. Ambrose, 24, and Mabel A. Taylor, 21, Baltimore, Md. The Rev. Earle Wilfley.
Malcolm L. Merryman, 44, and C. Virginia Smith, 40, Rossiyn, Va. The Rev. W. S. Abernethy.
Lester Darrah, 23, Greensboro, N. C., and Hattie Simpson, 23. The Rev. Dennis Stokes.
John Cassell, 22, and Rachel Fisher, 19. The Rev. Shelton Miller.
Henry Thomas, 30, and Cora Kenney, 34. The Rev. W. L. Turley.
Joseph Hamilton, 21, Lanham, Md., and Helen A. Brown, 16, Mitchellville, Md. The Rev. J. M. King.
Charles M. Chisley, 29, and Leola E. Davis, 22, Bladensburg, Md. The Rev. W. L. Washington.
Rufus Massie, 30, and Bertha Jones, 21. The Rev. B. H. Whiting.
Alonzo T. Johnson, 22, and Blanche L. Dawson, 22. The Rev. B. H. Whiting.

Licenses issued at Rockville, Md.:
L. Lewis Black, 25, and Bernice Evans Leech, 21, both of Yardville, N. J.
Joseph W. Holtsman, 38, 233 C street northeast, and Georgialee Hollfield, 18, Catonsville, Md.
Clarence E. Marvraff, 22, 1919 G street northwest, and Evelyn Few Neill, 22, 1917 G street northwest.
Mead S. Pearson, 31, Lowell, Mass., and Mary W. Parker, 26, Bethesda, Md.
Joseph E. Panze, 30, 1424 R street northwest, and Clare Wayland, 22, Sperryville, Va.

DEATHS REPORTED.

Adelaide C. Fergerson, 83 yrs., 1909 19th st. nw.
Henry Erskine, 70 yrs., rear 1166 Bladensburg rd.
Dennis J. Cain, 65 yrs., 602 Tenn. ave. ne.
Laura Green, 53 yrs., Georgetown University hospl.
Alexander Fraser, 49 yrs., 5 R. I. ave. nw.
Edward H. Smith, 30 yrs., Walter Reed hospl.

SHARE OF GAS LEVY IS URGED FOR CITIES

Candidates for Reelection to Virginia's Assembly Seek Division.

Richmond, Va., April 22 (A.P.).—A strong fight in the 1932 General Assembly for allocation of a portion of the gasoline tax for use on city streets traversed by highways is indicated in pronouncements of urban members of the last assembly who are seeking reelection.

Counties now receive one-third the gasoline tax on a scale worked out in the last session, but the cities do not participate in the distribution, although residents of urban districts benefit by the increased building of highways in counties adjacent to cities under the distribution plan. Urban representatives point out, however, that this does not benefit the city government financially and that since a large proportion of the gasoline tax is paid in cities, some portion should go to street improvement.

In opposition to this urban view there is a tendency to leave the gasoline tax distribution as it is among the majority of rural representatives. Some, however, asserting that counties are using their gasoline tax allotment for purposes other than roads, want the administration of the county fund changed from local authorities to the State highway commission.

State Auditor Coleman Andrews in a recent report to the governor said many counties were violating the law relative to use of the gasoline tax fund paid them. Commenting on this, many candidates for the Legislature have indicated that the administration of the fund as well as the distribution will come before the 1932 assembly.

Appomattox Postmaster Dies.

Lynchburg, Va., April 22 (Special).—Robert S. Irby, 68, postmaster at Appomattox for fifteen years, died at his home there Monday. He is survived by his widow and two daughters.

It's quite smart to turn inside out

. . . A Jacket Frock that will lead a clever double life . . .

Impeccably chic just as a jacket frock . . . but it can change its colors, too, simply by turning its fetching little jacket inside out.

We picture one of a variety of models.

The frock has cap sleeves, and the gored skirt of navy crepe, is contrasted with a white top, while the jacket is lined with "sky-blue" crepe, presenting a two-tone combination when reversed. The tie back sash makes this frock particularly alluring.

Available in Black with Watermelon, Black with Aquamarine. Brown with Chartreuse, and Brown with White.

29.75

Erlebacher
TWELVE-TEN TWELVE-TWELVE F STREET

IT is easy to find what you want when you want it—in the

Post's New Classified Ad Section

Read The Post's New Classified Ads

Sugar! Sugar! —real cane sugar

Absolutely no sugar substitutes of any sort are good enough for this extra-fine

SOUTHERN DAIRIES Ice Cream

It's just rich, real cream and pure cane sugar . . . skilfully blended with real fruits, nuts and other natural flavorings. Try it!

The current Southern Dairies Pint Package Special is
No. 7—French Coffee and Burnt Almond

Hear the "Sally Sothern Sketches"
WMAL—Tuesdays and Thursdays—7:15 P. M.

Southern Dairies The Velvet Kind Ice Cream

New Oil Burner Huge Success!

Homeowners from coast-to-coast crowd showrooms to buy simplified oil heat—*Now as low as* $295

A permanent investment that pays for itself.

OUR new Thrift Deposit Purchase Plan is doubling our sales! Householders everywhere are eager to invest in the new burner that pays for itself.

No wonder! This simple new burner represents all the engineering skill that marks our oil heat being enjoyed by 550,000 people. It has all the prestige of our equipment used in the three largest buildings of their kind in the world. The Riverside Church . . . Cornell Medical Center and London Terrace!

Naturally, you will want to see such a burner! The burner that has proved so popular in thousands of homes where the cost of heating must be figured closely.

PROTECT YOUR CHILDREN

Uneven temperature, say medical authorities, is the cause of 72% of colds. More than 20,000 doctors heat their homes with oil.

See this simple new burner at our dealers' showrooms near you . . . priced as low as $295. In most districts this price includes the *complete installation* of the burner. Oil storage tanks, of course are extra, depending upon the size you prefer. In some districts, local ordinances and other conditions beyond our control necessitate an additional charge for installation.

Let the World's Largest Oil Heating Organization Solve Your Heating Problem

Whatever the size of your home, Petroleum Heat & Power Co mpany has designed a specific burner for your needs. As a public service enterprise, we make good oil burners to operate on all grades of low priced fuel oil, and sell all grades of low priced fuel oil to operate in good oil burners. In this way we divide our responsibility with no one.

START PAYMENTS NEXT FALL!

You need not postpone the happy day any longer! All the luxury of automatic oil heat can now be yours. You *can* afford to have this simple new burner. Just $25 down is all you need pay now, with no further payments until October 1st. You *can* afford to heat your house with oil, because oil heat often costs even less than coal heat in most cities.

$25 THRIFT DEPOSIT

puts this new oil burner in your home with no further payments until October first

COMPLETE OIL HEATING SERVICE

By supplying both the oil burners and the fuel oil, we divide our responsibility with no one. This assures you of the right oil for your burner and the right burner for your home.

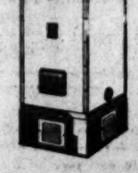

See This Amazing Automatic Boiler

For the first time, a time-tested boiler and oil burner have been built into one beautiful, complete unit, for about the price of an equally efficient boiler alone! Finished in tangerine, blue or green. Users tell us it saves 1/3 to 1/2 on oil. Send coupon for Petro Automatic Boiler folder in colors.

PETRO-NOKOL

PETROLEUM HEAT AND POWER COMPANY
GENERAL SALES OFFICES AND PLANTS, STAMFORD, CONN.

Automatic Heating Corp.
1719 Conn. Ave.
NOrth 0627

Clip and Mail TODAY!
Automatic Heating Corp.
1719 Conn. Ave.
Please send us literature
☐ $295 Oil Burner
☐ Petro Automatic Boiler
Name
Street Address
City
State

The Washington Post.

THE WASHINGTON POST CO.
Washington, D. C.
EDWARD B. McLEAN,
President and Publisher.

MEMBER OF THE ASSOCIATED PRESS.
The Washington Post is a member of the Associated Press, receiving the complete service of the world's greatest news-gathering organization.
The Associated Press is exclusively entitled to the use for republication of all news dispatches credited to it or not otherwise credited in this paper, and also the local news published herein.

TERMS OF SUBSCRIPTION.
Delivered by Carrier in Washington.

Daily, Sunday included, one year	$8.40
Daily, Sunday excepted, one year	6.00
Sunday, only, one year	2.60
Daily, Sunday included, one month	.70
Daily, Sunday excepted, one month	.50
Sunday only, one month (with four Sundays)	.20
Sunday only, one month (with five Sundays)	.25

BY MAIL, PAYABLE IN ADVANCE.
Maryland and Virginia.

Daily and Sunday	Sunday Only	Daily Only
One year $10.00	One year $4.00	One year 7.00
Six months 5.00	Six months 2.00	Six months 3.50
One month .85	One month .40	One month .60

ALL OTHER STATES.
(Mexico and Canada, Incl.)

Daily and Sunday	Sunday Only	Daily Only
One year $12.00	One year $5.00	One year $10.00
Six months 6.00	Six months 2.50	Six months 4.00
One month 1.00	One month .50	One month .75

All Subscriptions by Mail Payable in Advance.

New subscriptions for The Post or renewals will not be accepted unless payment accompanies the order. Remittances should be made by drafts, checks, postoffice orders, registered letters or express orders, payable to The Washington Post Co.

Entered at the Postoffice, Washington, D. C., as second-class mail matter.

National Advertising Representative—PAUL BLOCK and Associates. Park-Lexington Building, New York; Palmolive Building, Chicago; Little Building, Boston; General Motors Building, Detroit; Guarantee Trust Building, Philadelphia; Russ Building, San Francisco.

Thursday, April 23, 1931.

SOCIALISM AMONG NATIONS.

Gen. Atterbury, president of the Pennsylvania Railroad, has made a list of "certain fundamentals" which, he says, must be corrected before business will return to a sound and substantial basis. Four of those fundamentals pertain to international commerce and a fifth is closely allied to it. Apparently Mr. Atterbury has joined the ranks of international economists who see no hope for the United States unless this country shoulders the burdens of Europe as well as its own.

The fundamentals to which he refers are maldistribution of gold, war debts, tariffs, installment buying, reduction of the national debt, high taxation and the antitrust laws. Considered all together, these so-called maladjustments and the corrective measures suggested are quite confusing. "Impediments to international trade," says Gen. Atterbury, "are one of the greatest obstacles in the way of commercial recovery." The United States is producing more than it can sell either to the home market or abroad. The desirability of a greater outlet for goods can not be disputed. But it happens that the domestic market absorbs about 90 per cent of America's output and foreign nations the remainder. Would Gen. Atterbury remove tariff barriers and expose the 90 per cent market to foreign competition in the hope of building up the 10 per cent market?

His argument on war debts is equally confusing. Gen. Atterbury thinks the Government should not reduce its war debt so rapidly. At the same time he argues for an adjustment of war debts owed by other countries to the United States, and for lower taxation. Should the war debts of Europe be assumed by this Government it would ultimately increase taxes to the extent of more than $11,000,000,000. How does Gen. Atterbury reconcile his position on war debts with his plea for lower taxes?

In reality there is no such thing as cancellation of war debts. If Europe doesn't pay them American taxpayers must. In effect Mr. Atterbury suggests that Americans assume part of Europe's indebtedness so that those countries will have more to spend on international commerce. On that basis, why should not this country undertake to pay the domestic debts of Britain, France and Italy and Germany's reparations? The percentage of Europe's debt payments which comes to this country is very small. If the United States really wanted to do a magnanimous service, it might assume all the debts of the world so that Europe would be free to grow prosperous.

Of course, the American people are anxious for the economic recovery of Europe. They realize all too well that economic conditions in one great nation are reflected throughout the world. But why should the United States promote the prosperity of Europe at the sacrifice of its own? The theory that one country ought to reduce itself to the general level by assuming debts and opening its domestic market amounts to nothing more than socialism among nations.

A FOOLISH VENTURE.

Miss Ruth Nichols' proposed flight across the Atlantic can not be discussed without a deep feeling of regret. She is one of the most distinguished feminine pilots in the country. Having taken up aviation as a profession only three years ago, she holds the world's speed and altitude records for women. It is difficult to understand why Miss Nichols should choose to risk her life in a foolish venture when the future holds for her such rich promise of a brilliant career.

What lures this young woman to such a rash undertaking? The Atlantic has been crossed many times before. If fortune should favor her with a safe flight to Europe, she would not be the first woman to fly the Atlantic. Amelia Earhart has already claimed that honor. Should chance tip the scales of fate against her, she would be only one of several women who have been swallowed up by the Atlantic because their desire for fame outbalanced their good judgment.

With the exception of Miss Earhart, every woman who has tried to span the Atlantic by air has failed. At least four have disappeared never to be heard of again. Even when they have been accompanied by expert male aviators, the odds have turned heavily against them. In spite of this record of useless sacrifice, Miss Nichols apparently intends to face the Atlantic storms alone. Friends who have watched her develop into a first-class aviatrix thought she had better judgment.

Transoceanic flying has progressed far enough to prove that the airplane is not at present a suitable medium of transportation across great open spaces of water. Nothing that Miss Nichols might accomplish on her proposed flight can change that fact, and the hazards involved in transatlantic flying do not need further illustration. If Miss Nichols carriers out her intention to flirt with death in this manner, she will run the risk of discrediting aviation in the public mind as well as needlessly sacrificing her own life.

SPANISH REPUBLIC RECOGNIZED.

The United States Government has notified Ambassador Laughlin at Madrid of its decision to recognize the new Spanish republic, and diplomatic relations between the two countries will be reestablished at once. Inasmuch as the United States Ambassador remained at Madrid it was simply necessary for him, following instructions from Secretary of State Stimson, to report Washington's recognition to the Spanish foreign office.

Anticipating American recognition, Foreign Minister Lerroux had already announced the appointment of Senor Don Salvador Madariaga as the Ambassador of Spain in Washington to succeed Senor Don Alejandro Padilla y Bell, who resigned following the overthrow of King Alfonso.

The Spanish republic undoubtedly will make a favorable impression in the United States by its selection of Senor Madariaga. He enjoys an international reputation as an author, while his work in higher education and in connection with the League of Nations has elicited high praise.

For several years Senor Madariaga has held the chair of Spanish studies at Oxford University and in connection with this professorship he is now in Mexico City delivering a series of lectures at the university. It is as an author of books largely relating to Spain and as a writer on social and international questions that the new ambassador is best known in this country. His contributions to American magazines have in recent months attracted wide attention for their scholarly character and insight into racial questions and their relation to international affairs.

As director of the disarmament division of the secretariat of the League of Nations Senor Madariaga became known in political circles throughout the world. When Spain withdrew from active participation in the league he resigned his official position and has since resumed educational and literary labors that have brought him wide renown. Dr. Madariaga will bring to Washington a command of many languages, including fluent use of English.

THE AUTOGIRO.

An airplane dropped down among the trees to the White House lawn yesterday. President Hoover and a distinguished assemblage waited to see the feat accomplished for the first time. It was, of course, a plane of the autogiro type, making the test landing. The plane rolled but ten feet after touching the ground. Later Pilot Jim Ray started the windmill atop his machine and lifted it gracefully out of the President's back yard.

The occasion for this demonstration of the safety in making difficult landings was the presentation by President Hoover of the Collier Trophy for the greatest American aeronautical achievement of the past year. In the presence of Orville Wright and many notables, including members of the Cabinet, the trophy was delivered by the Chief Executive to Harold F. Pitcairn, who is chiefly responsible for development of the windmill plane.

With commendable generosity Mr. Pitcairn insisted upon sharing the trophy with the Spanish inventor of the autogiro, Juan de la Cierva. For six years Mr. Pitcairn and his associates have been making improvements upon the principle developed by Senor Cierva through a series of 75 models. They have made a distinct contribution to the art of flying.

NORMAN'S WORLD BANK.

A new interpretation is placed upon the visit to the United States of Montagu Norman, governor of the Bank of England, by the London Daily Mail. If that journal has been correctly informed, Mr. Norman came to America to discuss a new scheme of dispensing credit to the whole world with the aid of American capital. Banking interests of the United States are reported to have already agreed to the general outlines of a plan to finance trade with new and undeveloped markets through a world trade credit bank.

Not the least of the new markets to which credit would be extended by this method is Russia. According to the Mail, the proposed bank would grant direct trade credits and extend a guarantee status of borrower to each government concerned. In this manner Russia would be eligible to participate in the facilities of the bank, as all purchases for Russia are guaranteed by and made through the Soviet government.

The Daily Mail asserts without reservation that the recent visit of Mr. Norman to the United States was chiefly concerned with the establishment of this new bank. But reports that American capital is taking an active interest in the project are no doubt fanciful.

AMERICANS ABROAD.

Uncle Sam keeps tab on his nieces and nephews who go away from home to live. He has recently checked up and finds that there are no less than 386,372 American citizens living in foreign lands. This number does not include tourists and the temporary sojourners. As might be expected, more than one-half this number are to be found in Canada, 218,502 of them, living across the northern border where they can raise more wheat and unrestrained cups that cheer.

By general geographical divisions the next largest number of citizens of the United States is to be found in Europe. They are 88,309 strong. Asia claims 20,286; South America, 13,724; Africa, 3,470, and Australia and New Zealand, 1,956. Next to Canada there are more Americans in France than in any other country. Some 25,900 live in Paris or get to the city for week-ends. Many Americans migrated from Mexico during the years of revolutionary activity there, but today there are still nearly 12,000 south of the border. Cuba's varied attractions lure more than 7,000 as more or less permanent residents. In South America the United States is represented as follows: In Argentina, 3,718; Brazil, 2,959; Venezuela, 1,974; Chile, 1,856, and Peru, 1,813.

China, with all its trouble, is the home of about 9,000 Americans, Japan ranking second in Asia with 3,756. India is third, with 2,625, and Palestine has about 1,800. There are no American consular agents in Russia to give accurate figures, but it is estimated that there are still 1,800 citizens of the United States there. Other countries show American residents as follows: Great Britain, 8,000; Czechoslovakia, 7,680; Italy, 5,452; Jugoslavia, 5,436; Germany, 4,302, and Poland, 3,000.

Many of these residents abroad are representatives of American manufacturing and exporting interests, but whether actively engaged in trade or not they are pioneers who expand American business in foreign lands. By example in the use of household goods and the larger branches of machinery they demonstrate the practical values of American products in ways that are often much more effective than the interested solicitations of direct agents. Comparatively few Americans abroad are expatriates, except for legitimate reasons of business, health or pleasure, and most of them come home again when their temporary missions have been completed.

Former Senator Bruce, of Maryland, praises Chairman Raskob for financing the Democratic national committee without a breath of scandal. Yep, no Democrat has risked a scandal by putting up a cent.

Some senator who is wondering how to spend the summer might take up an investigation of the social and economic aspects of pee wee golf.

The most important question now is whether the Wickersham report on official lawlessness will be wet or dry.

FIRE WALKERS OF MALAY

By G. BILAINKIN, in the Spectator.

Within half an hour of leaving Penang in the ferry I was on the mainland of the peninsula, driving through rubber plantations, rice fields, coconut groves, to Kepala Batas. Hundreds of Indians were on the roads leading to the temple, and thousands, including Chinese and Malays, had met in an adjoining field, wearing their best clothes.

The arena was 12 yards by 3, and covered with red cinders about 15 inches deep. Near the pit was an inclosure with raised platforms for European guests, and on the opposite side for Indians of high caste and Chinese dignitaries.

To the accompaniment of much beating of tom-toms a pumpkin was cut in two and placed on the ground at the far side of the inclosure. A noisy crowd came down the road, followed by a cart drawn by white bullocks, carrying the god of the day. Dozens of men danced wildly. Some had pins through their flesh and hooks in their backs. Some had bells hanging from their chests. One man had his tongue pierced with a metal ornament and pins through his cheeks. Nearing the pumpkin, the procession stopped and the music became more deafening. Enthusiasm among Tamil onlookers was now high and many pressed against the platforms. Babies were flung into the air by fathers who feared that the little ones might be suffocated if they were unnoticed in the crush. Chinese clerks from the estate office and shy little Malay policemen in khaki suddenly appeared and restored order.

A consultation was held, and leaders and priests walked down to the opposite end of the pit, ready to receive the men after they had walked over the cinders. The priests stood near a small space filled with muddy water, which was to give relief to the feet after they had undergone trial. The heat was almost unbearable, and the principal man with the rake was continually washed down, like an elephant, with buckets of water. The Europeans pushed themselves as far back as possible on the platform. The man with the rake walked past the pit for the last time, moving a piece here and there.

Tom-toms were now silent and the general roar died down. A man approached the pit. Nobody, however, seemed ready for the ordeal.

We were all struck by the suddenness of the first fire walker. He was a bareheaded priest, wearing a yellow cloth around the body. He looked back at the carriage containing the god, then at the pumpkin. He stepped on the cinders, and placed his feet unsteadily, for he kept his eyes level and looked toward the temple. The only sound to be heard in the arena was that of the coke as it was dislodged. The priest balanced a large ornament, about 2 feet high, on his head. He was walking slowly, as though on a well-metaled part of the estate roads. He faltered a little near the end—his foot may have gone into a hole, but he was not hurrying or changing his pace. He was in the muddy portion at last, beyond the cinders. Head erect, arms by side, he stepped out and walked unaided to the temple. From his face there was little to tell that he had undergone an ordeal from which only a few in a million whites would not shrink.

Interest now changed to the lay penitents crowded near the pumpkin. Nobody had yet followed the priest. There was a distinct interval. Now a man with unusually thin legs was inside the arena, head well up, hands joined close to the chin, in an attitude of prayer or thanksgiving. He hurried when halfway over. As he was nearing the end his face suggested that he might collapse. Perhaps he was under a narcotic. His expression of terror did not disappear, even thought he was now in the muddy patch, safe from the horror. As he collapsed into the arms of men waiting to receive him his features were distorted, perhaps in agony.

Nobody was surprised when two girls, age about 10, passed over the pit; but not in the hottest part. They walked at the side, over red cinders. They, too, I was told, had fasted since 5 o'clock in the morning—thirteen hours.

Of the ten white women who had come to be spectators, only one was watching—the others had turned to look the other way.

—Cincinnati Enquirer.

The Old Bus Doesn't Run Like It Used To.

POST HASTE.

It's good news we're recognizing the Spanish republic before there is any danger of it changing its mind about sending Salvador de Madariaga here as ambassador.

Will Rogers just can't help glorifying a bunch of American girls, whether he finds them back-stage of a D. A. R. production or a Zeigfeld congress.

The King of Siam, recovering from an attack of bronchitis and escaping attack in Chicago, was heartened to attack New York himself.

The President is a good enough sport to place a bet on the 100-to-1 shot that the Nicaragua National Guard will get Sandino.

Anyhow, the new Paraguay conflagration is so far away there's no danger of setting the Caribbean afire.

The Steel Helmet Society of Germany is forcing a vote on dissolution of the Prussian diet. It is probably a patriotic organization like some of our pacifist societies.

If the D. A. R. convention can work up that much excitement about the selection of a V. P. it does give one C. C. of Kans. pause to wonder about dropping back to a mere senatorial sinecure.

Swapping places by two old wheelhorses like Curtis and Capper would not be so dangerous in a dry stream like Kansas.

The Japanese prince will drink no spirituous liquors while in the United States. Safe tea first. P. H.

JUST FOLKS

By EDGAR A. GUEST.

THE SENTIMENTALIST.

His life was gentle—on a summer's day
We walked together, each with stick in hand
When slithering and squirming o'er the land
A snake appeared. I raised my club to slay;
Struck at the reptile; missed; kept up the fray
And started in pursuit! He followed, and
Pounded at times the brown grass and the sand
As if he shared my terror and dismay.

The serpent crossed his path. His hand was high
To strike the blow, and then he stepped aside,
Let fall the club and said: "If I had tried
I could have killed it, as perhaps I ought,
But I was interrupted by a thought.
"I'll swear that as I stood there set to kill
There flashed a curious notion through my mind
Perhaps this snake has friends who think it kind;
An old and helpless parent who is ill,
Or several small and hungry mouths to fill.
Perhaps if but the truth we two could find,
Dead snakes leave endless misery behind
Which humans never sense and never will.

"Stayed by such thoughts, I let the reptile flee,
Although I could have stopped it with a blow;
"Kill it!" I heard you plainly call to me.
I spared it! Think me foolish? Maybe so.
Tonight that snake can tell his friends at tea
How cleverly he dodged a brutal foe!"

(Copyright, 1931.)

It Is Wasteful to Shoot the Fiddlers to Discover Which One Is Out of Tune.

By ROBERT QUILLEN

AMERICANS are extremists and faddists. Whatever they find to do they do with all their might. Whatever the neighbors do, they will follow suit.

Thus life becomes a series of epidemics—mah jong, appendix operations, bobbed hair, bridge, ship models, backgammon.

The fad of the moment consists of blaming it on the teeth. All human ills obscure in origin lead to the dentist's office, and countless victims are gumming their rations while waiting for plates because somebody else got rid of his teeth and troubles at the same time.

There are two sides to the story, however, and the trick is to find the side that fits.

Here are two authentic and typical cases.

A certain man of middle age was afflicted with some disorder that his physician called rheumatism. He was told to see a dentist.

The dentist he selected was one of the old school and slow to believe in things unseen.

"Your teeth are worn," said he, "but they are sound and your gums are healthy. If they were my teeth, I would keep them."

The physician held fast to his diagnosis, however, and the poor victim took counsel of desperation and returned to the dentist.

Now he sleeps with his teeth in a glass of water. But he doesn't sleep much, for the pains of rheumatism torment him still and the doctors are blaming his gall bladder.

He sacrificed a set of innocent teeth to prove another man's bad guess wrong.

The other case is different.

This man's malady was even more mysterious than rheumatism. His heart ached. His kidneys were diseased. His joints and muscles were sore. And he lay on his back, expecting to die.

His teeth didn't ache. There wasn't an abscessed root in the lot. But all of them were decayed more or less down to the gum, and his gums were diseased.

The same old-school dentist pulled his teeth while he lay in bed, and two months later he had gained 28 pounds and lost all of his ailments.

The moral is that bad teeth can wreck the strongest of men, but no sacrifice of sound teeth will cure a disorder caused by something else.

If there's an unknown thief in camp, will you hang twenty honest men in an effort to stop the pilfering?

(Copyright, 1931.)

PRO AND CON

Press Comment Upon Acts and Actors in the Great American Show, "Politics."

Mud Slinging.
New York Times.

Rude challenges of public men in this city to compare their private lives with each other have been thought highly irregular. Various influential men in the organization of either party are left aghast at the proceeding, and are urging that it be hushed up before going any further. Their stand recalls the attitude of Lord Melbourne, Queen Victoria's first prime minister. Dutifully and officially attending a church service, he was disgusted by hearing an evangelical clergyman preach plainly about sin and its punishment, and went away indignantly asking what they were coming to if the church was actually going to meddle with private life.

Against politics doing so there is a strong tradition. A common defense of a public official accused of improprieties verging on corruption has been that, whatever lapses he may have been guilty of under strong temptation, his domestic life was admirable in its purity. Have we not all heard of even Tammany leaders under charges whose friends tearfully pointed out how very kind they were to their old mothers? Of many a politician temporarily under a cloud it has been said by faithful eulogists that if they were only able to draw the veil from over his private life the public would see that it was really one grand, sweet song.

Free Verse in Finance.
Detroit News.

"A British financial leader who looks like a poet has been in Washington conferring with Mr. Hoover." Maybe it explains the world's money crisis. Maybe they're all poets.

A New Bureau.
Cincinnati Enquirer.

The United States has many bureaus—too many, perhaps; but the urgency of Senator Hiram Bingham, that there shall be established a Federal Bureau for Colonial Affairs is worth more than a passing thought. Indeed, its consideration would appear to have justice, expedience and economic features strongly affecting its support.

This view seems to have been strengthened by the President's recent visit to Porto Rico and the Virgin Islands, though the President himself has said that he sees no present need of such a step.

Senator Bingham, however, insists that efficient administration of the United States possessions could best be had through a centralized bureau, probably established under the Department of the Interior. He believes in the development of a class of career men who would be led to devote themselves exclusively to colonial administration were they given opportunity to rise in the service. Such a system, for example, would permit of an official in Guam to be promoted to the larger field of Porto Rico. Porto Rico is now under the control of the War Department while the Navy controls Guam.

Andy's In a Mess.
Cleveland Plain Dealer.

With deficit estimates jumping $50,000,000 or more a day, it looks as if Andrew Mellon will have a fine opportunity to show his Hamilton stuff.

Charter Members.
Milwaukee Journal.

The establishment of an American Academy of Humor has been suggested. What's the matter with Congress?

LETTERS TO THE EDITOR.

A Lumber Manufacturer Lauds Nature for Her Recuperative Powers.

To the Editor of The Post—Sir: The editorial in The Post of April 20, under soil erosion, falls into the common error of confusing complete denudation of forest land with the removal of the original timber crop. Except where successive destructive fires follow the cutting of the original trees the forest industries contribute practically nothing to soil erosion. That is because the undergrowth and new growth come up so rapidly that within a few years the new cover holds moisture and retards erosion better than the original cover of large trees. You will find, if you will consult experts in the Forest Service, that the soil erosion problem so far as it has been promoted by the activities of men, results mostly from the conversion of forest land into tilled and pasture land.

As it is obviously impossible to regrow trees coincidentally with the crops from which we derive our food and the raw materials of industry, some other method than reforestation must be found to prevent erosion.

Very rarely do the idealistic but often uninformed writers on forest matters mention or make clear the fact that virtually the whole of the permanent denudation of original forest land in this country is due to the demands of agriculture and other requirements of civilization that are not compatible with a permanent forest cover. For this reason alone our original forest area of 822,000,000 acres would ultimately have to be reduced by three or four hundred million acres.

Another common error in discussion of forest problems is the naive faith in statistics regarding forest fires. Your editorial speaks of 46,000,000 acres of forest being destroyed in 1929. The chances are that the real destruction was not one twentieth of that acreage. Every little grass or brush fire in forest areas, including those deliberately set for the purpose of burning over the ground under the trees in order to improve pastures, is counted as a destructive fire, and it is assumed that every acre covered is "destroyed." Then again these so-called forest fires run over much the same area year after year, so that there is no such cumulative burned area as might be supposed.

Please let me touch on one other point, and that is the idea that the amount of land artificially reforested each year has any important relation to the problem of future forest supplies. Any forester will tell you that the bulk of the reforestation in America goes on by natural processes and will always continue to do so. Those natural processes are now so far advanced in the cut-over areas of America that they are yielding us 40 per cent of the annual lumber cut of the United States and a large, but unknown, percentage of material required by other forest industries.

THEODORE M. KNAPPEN,
National Lumber Manufacturers Assn.

Writer Assails Practice of "Pit Fighting" With Dogs.

To the Editor of The Post—Sir: Washington is now observing "Be Kind to Animals Week," but to how many people will it mean anything more than the mere preaching of a trite phrase?

It is appropriate during this week that all true animal lovers, dog fans in particular, should give serious thought and take practical steps tending toward complete prohibition of a so-called "sport" greatly in vogue among certain elements of Washington.

I refer to the pit fighting of dogs, particularly the English bull, that embodiment of gentleness, faithfulness and intelligence.

We criticize Spain and other Latin countries for the vicious custom of bull fighting; we condemn as brutal and primitive the spirit that prompts men to torture a confused and terrified animal into a frenzy of pain, and yet Washington, Capital of the United States, center of American culture and civilization, permits within its confines the practice of a "sport" equally as brutal as bull fighting! It is a highly uncomplimentary reflection on the American people and their boasted sense of sportsmanship and fair play.

That depraved and savage instinct responsible for breeding and training of animals for the deliberate purpose of tearing each other to pieces in the pit, while a crowd of cheering and bloodthirsty human spectators goads the animals to greater frenzy, is abominable; and those who train dogs for this purpose are not, in any sense, true dog lovers. It is only the physical strength, the fighting prowess, the savage aggressiveness, of their animals, that appeal to such people.

One who has never witnessed a pit fight can not conceive its brutal savagery. It usually means that one dog or the other, perhaps both, will be torn and maimed, possibly for life; that one man's pet or the other's may be hopelessly mutilated or killed. Such a revolting spectacle can not be glorified by the term "sport." There is nothing sportsmanlike about it. It is too much like the ancient Roman arena exhibitions.

What a crying shame to American civilization that our Capital City permits such atrocious practices within its limits!

I appeal to the S. P. C. A., to the Animal Rescue League and to all other humane agencies devoted to the welfare of animals; to all true dog lovers, and to that sense of sportsmanship and fair play so characteristic of the American public in general, to join forces—bring their organized power and influence to bear—in a crusade to permanently abolish pit fighting in the District of Columbia, for this is a purpose worthy of their ideals.

ROBERT H. ULACHE.

WOODWARD & LOTHROP

10TH 11TH F AND G STREETS

New Beauty, New Comfort, New Lowness of Price

For Your Porch and Garden Furniture

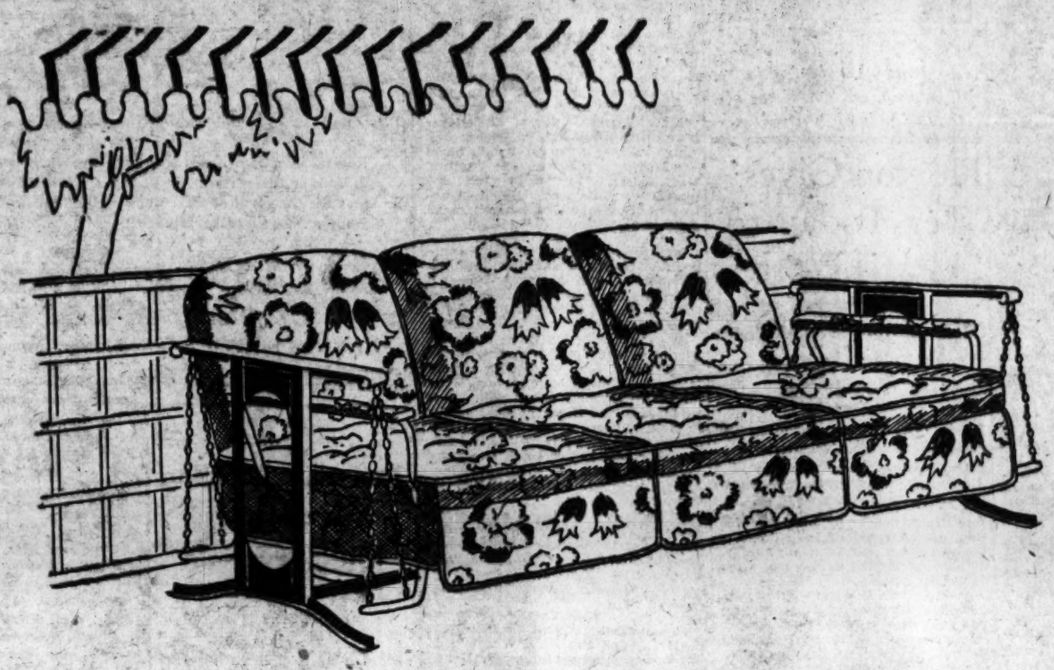

Never before have Washington home-lovers paid such attention to the furnishings for their porches and gardens . . . and never before have we had such diversified collections of the best things with which to furnish the porches, lawns, and gardens of Washington homes. If you would have your home beautiful and comfortable, see the many furnishings offered here for it . . . and note that the prices this year are lower than ever before.

There Is New Comfort in GLIDERS

—and Glider Prices are at Their Lowest

Among our ten distinct styles of gliders (many of which come in a selection of covers) the majority of models have coil springs and other excellent features, to make them more comfortable. Gliders this year are so low priced that every home may have one. (Ours are priced from $12.50 to $75.) Though every model in our stock is worthy of your immediate inspection, we particularly feature:

A Troy Glider

with adjustable seat and back

$45

This new model has the double suspension chain that prevents side sway and assures complete comfort—equipped with inside arm rests. It is a striking example of Troy's expert and individual craftsmanship . . . its new frame design is in orange, black or green Duco, and its decorated cushions are rainproof.

A Coil Spring Glider

with felt pad seat, padded back

$18.50

This is the lowest price at which we have ever offered a coil spring glider—and it is an exceptionally good value. Both the felt pad seat and the padded back are canvas covered for serviceable wear.

Other Gliders, $12.50 to $75

A Troy Umbrella-Table

With New Patented Adjuster and Ground Screw

Table, $22.50 Umbrella, $40

Very smart and just as practical—a waterproof umbrella eight feet wide, with a chromium-plated brass rod and a new patented adjuster and ground screw. Attractively decorated on brightly colored backgrounds. Metal tables with ornamental scroll work legs.

GARDEN FURNITURE, SIXTH FLOOR.

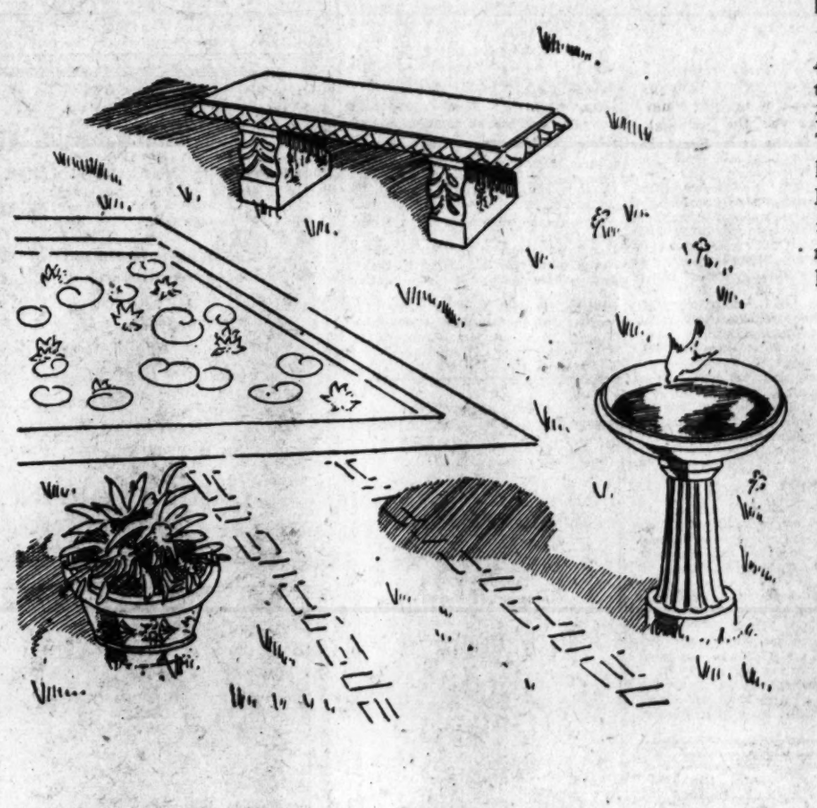

ARTCRETE Furniture Adds Individual Beauty to Your Garden

Artcrete specializes in making garden furniture of more than ordinary beauty—and the new Artcrete creations offered here are splendid examples of Artcrete superiority. This year these pieces are in a new finish that is even lovelier than that used in earlier Artcrete garden furniture. Every piece is made from a mold of particular beauty and individual character—and our assortment is so varied, making selections for your garden and lawn will be a delightful pleasure. We especially invite you to see . . .

Artcrete Garden Bench and Bird Bath Group, $20

The strikingly simple and beautiful bench is 42 inches long . . . the bird bath is in the low type so very popular this season.

Other Artcrete Garden Furniture

Bird Baths . . . from a simple fluted model in this low style at $5 to a handsome creation with figured base and removable figure at $45.

Benches—four styles, from a 42-inch bench at $18 to a curved bench splendidly styled for a more formal garden at $42.50.

Flower Pots—seven different models of varying sizes and shapes, from $3.95 to $10. Oil jars, $18.50.

Sundial Pedestals—various models and sizes, from $14 to $17.50.

ARTCRETE GARDEN FURNITURE, FIFTH FLOOR.

Garden Furniture of Lasting Red Cedar

Each piece is carefully made to give splendid service. The prices are so low even the most careful garden can well afford to outfit itself with a pergola, a rose arch or several trellises. We have just received a new shipment of this garden furniture and we cordially invite your inspection of it.

Pergolas, $4.95

A garden furnishing that is so popular our first supply of it was quickly exhausted. Well constructed of red cedar—amply sized, it is a good height and its base is broad enough so even the strongest winds will not blow it over.

Other pergolas, $8.75 and $11.75.

ROSE ARCHES—red cedar, finished with two coats of white oil paint ..... $6.75 each

8-FOOT TRELLIS—red cedar, finished with two coats of white oil paint ..... 75c to $2.25 each

New White Garden Furniture

Garden chairs and settees of an unusual design that is singularly comfortable. Try sitting in them and you will be agreeably surprised . . . and their arms are conveniently wide, to support books and magazines. Of cypress, finished with two coats of white paint.

GARDEN FURNITURE, FIFTH FLOOR.

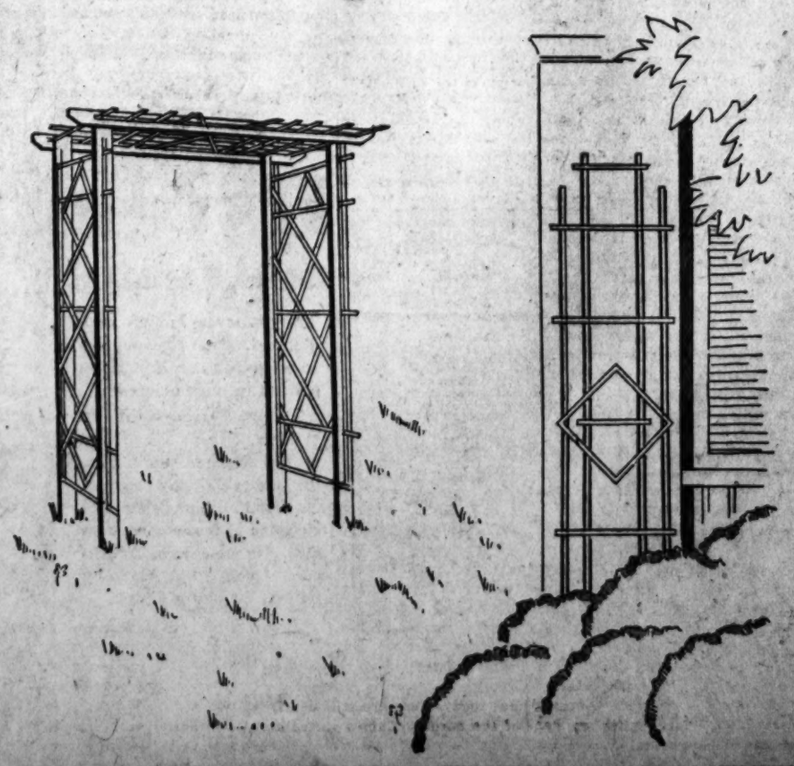

EVENTS OF INTEREST IN SOCIETY CIRCLES OF CAPITAL

Stimson Host At Woodley to Health Group

Pan-American Delegates to Conferences Are Entertained.

MERELY an imaginary line, the equator, separates states of the Northern and Southern Hemispheres this week as delegates to the second Pan American Conference of Directors of Health and of the members of the directing council of the Pan American Sanitary Bureau weld anew the existing link of friendship in a series of sessions which have been heightened by several festivities.

The Secretary of State and Mrs. Stimson received yesterday afternoon at historic Woodley; tonight Dr. Hugh S. Cumming, Surgeon General of the Public Health Service and director of the Pan American Sanitary Bureau, will entertain at dinner for the delegates, playing host at the Cosmos Club. This noon Mrs. Cumming will give a luncheon in honor of the wives of the delegates and will afterward take them on a tour of Mount Vernon. Yesterday the director general of the Pan American Union, Dr. Lee S. Rowe, entertained at luncheon in the Pan American Building.

Neither rain nor chilly April weather deterred a goodly group of visitors and of officials and their wives from the State Department and Pan-American envoys from attendance at the charming tea at Woodley, where the Secretary of State and Mrs. Stimson received in delightful rooms, where fires crackled and spring was brought within by numerous bouquets of fruit blossoms.

Even the sweeping rain could not obscure the lovely view of rolling woodland and the far Potomac afforded from the terraces of Woodley and guests, from afar and from the Capital, reveled in the sweeping lawns and flower laden trees that added another festive note to the party.

Among those noted from Washington were the Minister of Bolivia and Senora de Medina and their daughter, Senora de Sacasa, wife of the Minister of Nicaragua and the winsome Senorita Maria Sacasa. Mrs. Wilbur J. Carr, in a black and white print with black Watteau hat; Mrs. James F. Rogers, wearing black with touches of white; Mr. and Mrs. Keith Merrill, Dr. and Mrs. Hugh S. Cumming and Capt. Eugene Regnier.

As the line of motors thinned and late afternoon indicated that every one had braved the rain and was within the mansion, the Secretary and Mrs. Stimson joined their guests in the library for informal conversation.

Tonight Dr. Cumming will entertain all of the delegates and a small group of officials. Last night Dr. and Mrs. Cumming entertained at dinner at the Shoreham in honor of Dr. and Mme. Robert Pierret, of Paris, who were also guests yesterday at the reception at Woodley.

Mr. Rowe's guests yesterday at luncheon were: Senor Dr. Gregorio Araoz Alfaro, of Argentina, president national department of health and member of the directing council, Pan-American Sanitary Bureau; Senor Dr. Jose Pedro de Albuquerque, of Brazil, of the national department of health; Senor Dr. Solon Nunez F., of Costa Rica, secretary of public health and social welfare; Senor Dr. Fernando Rensoli, of Cuba, director of health; Senor Dr. Hugo Roberts, of Cuba, chief quarantine officer; Senor Dr. R. Kraus, of Chile, director general of health; Senor Dr. Waldemar Coutts, of Chile, chief social service section, department of health; Senor Dr. Porfirio Dominici, of the Dominican Republic, chief of the Army Medical Corps; Senor Dr. Carlos Leiva, charge d'affaires of El Salvador; Senor Dr. Carlos Padilla, of Guatemala, director general of public health; Dr. Rodolphe Charmant, of Haiti, of the national health service; Capt. Kent C. Melborn, of Haiti.

Also Senor Dr. Jose Ramon Duron, of Honduras, director general of health; Senor Dr. Miguel Bustamante, of Mexico, of the national department of health; Senor Dr. Carlos Enrique Paz Soldan, of Peru, honorary director of the council; Senor Dr. Justo F. Gonzalez, of Uruguay, member of the council, and Senor Dr. Carlos J. Bello, of Venezuela, of the national department of health; Dr. Robert Pierrot, consultant, delegate from France.

United States delegates: Dr. Hugh S. Cumming, surgeon general of the United States Public Health Service and director of the Pan-American Sanitary Bureau; Dr. Bolivar J. Lloyd, medical director, United States Public Health Service, and assistant to the director of the Pan-American Sanitary Bureau; Dr. Taliaferro Clark, Dr. F. A. Carmella and Dr. W. L. Treadway, assistant surgeons of the United States Public Health Service.

Additional guests: Mr. Francis White, Assistant Secretary of State; Dr. Luhter M. Reichelderfer and Maj. Gen. Herbert B. Crosby, Commissioners of the District of Columbia; Dr. William C. Fowler, health officer for the District of Columbia; Capt. Joel T. Boone, Dr. W. W. King, medical director of the Coast Guard Service; Dr. Vance B. Murray, Dr. A. A. Moll, scientific editor of the Bulletin of the Pan-American Sanitary Bureau, and Dr. Esteban Gil Borges, assistant director of the Pan-American Union.

Chilean Ambasador Gives Supper Tonight.

The Chilean Ambassador and Senora de Davila will entertain at a supper party this evening at the Embassy.

LUNCH, $1.00
AFTERNOON TEA
DINNER, $1.25, $1.50
RESTAURANT PIERRE
Anchorage Cuisine
Connecticut Ave. at Q St.

New York Visitor

Clinedinst.

MRS. SIDNEY LOVETT EATON, formerly Miss Jessie Adkins, daughter of Justice and Mrs. Jesse Adkins, who is visiting her parents for a short time from her home in New York.

Lieut. Royce And Miss Reed Wed in South

Officers' Swords Form Arch for Couple Married at Columbus, Ga.

In a setting of exquisite beauty, the wedding of Miss Mary Berkeley Reed, daughter of Col. and Mrs. Walter Lawrence Reed, and Lieut. Charles Harold Royce, was solemnized yesterday at 4:30 o'clock at Trinity Episcopal Church in Columbus, Ga. The Rev. S. Alston Wragg read the marriage service in the presence of a brilliant assemblage of Fort Benning and Columbus society.

The picturesque church was decorated with Southern smilax, stately palms and tall vases of ascension lilies. Cathedral candelabra held burning ivory tapers.

To the strains of Lohengrin's "Wedding Chorus" the bridal party approached the altar and took their places awaiting the bride. The ushers were Lieuts. D. G. Strickler, C. H. Coates, George Isaacs, Ralph Pulsifer, William S. Biddle and George Lightcap. The bridesmaids included Miss Barbara King, Mrs. William S. P. Coxe, of Asheville, N. C.; Mrs. Norman Caum Miss Celeste Broach, Mrs. John C. Cheesborough, of Asheville, and Mrs. William Breckinridge.

They wore gowns of green tulle made ankle length. Picture hats of green reneux straw and arm bouquets of yellow roses completed the ensembles.

Miss Landon Reed was her sister's maid of honor. Her gown was of yellow tulle with hat and roses to match.

The bride entered on the arm of her father, Col. Reed, and was met at the altar by the bridegroom and his best man, Lieut. Norman Caum. Her blonde beauty was accentuated by her wedding gown of ivory satin made along princess lines. A voluminous tulle veil was caught to her head with a cap of rose point lace and orange blossoms. She carried a bouquet of gardenias.

Through an arch formed by the crossed swords of the groomsmen the bridal party departed from the church.

Following the ceremony, Col. and Mrs. Reed entertained at the Polo Hunt Club at Fort Benning. In the receiving line were Col. and Mrs. Reed, Mrs. Blossom Reed, aunt of the bride; Lieut. and Mrs. Royce and the members of the wedding party.

The bride is a member of a family distinguished throughout military circles. She is the granddaughter of the late Walter Reed, in whose honor Walter Reed Hospital was named. She has been a recognized leader among the social sets in Columbus and at Benning, where she was president of the Straight Eights debutante club.

Lieut. Royce, the son of Mrs. James Royce, of Berkeley, Calif., was graduated from West Point in 1924 and for the past few years has been aid de camp to Gen. Campbell King. In the wedding Gen. King, Gen. Frank D. McCoy and Col. and Mrs. Harry Knight represented the bridegroom's family, who were unable to be present. Lieut. Royce and his bride left during the afternoon for a motor trip to New York and will sail from there on May 5 for their new station in Tientsin, China.

Mrs. Clarence Grosner has gone to French Lick Springs, Ind., where she will be for several weeks, and will then visit her family in Cincinnati.

The First Secretary of the Italian Embassy and Contessa Roncalli di Montorio have canceled their social engagements owing to the sudden death of the former's mother, Contessa Roncalli, in Bergamo, Italy, after a brief illness.

TILDEN GARDENS CAFE
CONNECTICUT AVE. AT TILDEN STREET
Immaculate Table Linen
Gleaming Silver
Perfect Appointments
SPECIAL DINNER, $1
Thursday, April 23
Served from 6 to 7:30 p. m.
MENU
Choice of
Grapefruit and Strawberry Cocktail
Mock Turtle Soup
Consomme
Choice of
Fried Spring Chicken
Roast Prime Ribs au jus
Calves Liver and Bacon
Choice of Two
Whipped Potatoes Butter New Beets
New Green Asparagus, drawn butter sauce
Choice of
Edgewater Pear Salad
Hearts of Lettuce, Russian or Roquefort Cheese Dressing
Choice of
Apple Dumpling with Hard Sauce
Chocolate Mousse
Fresh Strawberry, Vanilla, Chocolate or Cherry Custard Ice Cream
Hot Rolls
Coffee, Tea, Milk or Postum
Cleve. 3334
THE BEST DINNER IN TOWN

Pi Beta Phi to Give Luncheon On Saturday

64th Annual Founder's Day to Be Observed by Alumnae.

Joining in the Nation-wide celebration of the sixty-fourth annual Founders' Day the members of Pi Beta Phi Fraternity will give a luncheon in the palm room of the Shoreham on Saturday afternoon and will greet, also, visiting delegates of the D. A. R., who are members of the fraternity.

The Washington Alumnae Club and active members of the chapter at George Washington University will join in the celebration here. In New York Mrs. Calvin Coolidge will be the honor guest of the New York Alumnae Club. She is a member of the Vermont Alpha Chapter of the fraternity.

As chairman of the committee on arrangements Mrs. Charles Stewart has assisting her, Mrs. Lewis Colbert, Mrs. Karl Loos, Mrs. Arthur Walsh, Miss Caroline Jackson and Miss Pauline Schaub.

Mrs. Carl Smith Dow, president of the Alumnae Club, will preside at the luncheon. Children of Pi Beta Phi alumnae were entertained last Tuesday by the club at a party at the homes of Mrs. Arthur E. Nesbitt, of Chevy Chase.

Dr. Melville Carr has left the Capital by motor and will be at the New Chamberlain at Old Point Comfort, Va., for ten days.

Mrs. Lawrence H. Quirollo entertained at luncheon yesterday at the Carlton Hotel. Her guests were Mrs. Samuel Shaw Arntz, Mrs. Josiah Van Orsdel, Mrs. Fred Dubois, Mrs. Frank W. Mondell, Mrs. Eleanor Washington Howard, Mrs. Violet Blair Janin, Mrs. Frank Ray, Mrs. Theodore Uhler, Miss Aimee Powell, Mrs. Thaddeus Jones, Mrs. Gwynn Gardiner, Mrs. John M. Kerr, Mrs. Charles Groves, Mrs. Percy Bailey, Mrs. Robinson Downey, Mrs. Dorinda Roger, Mrs. Amos Fried, Mrs. Rose Mulcare, Mrs. Frank Phelps Tones, Mrs. Harper, Mrs. McDowell and Dr. Kiep.

Silver Tea Tomorrow By University Guild.

A group of women in the American University of Women's Guild under the chairmanship of Mrs. George B. Woods will hold a silver tea tomorrow afternoon from 3 to 5. The tea will be given at the home of Mrs. Frederick Brown Harris. Assisting Mrs. Brown will be: Mrs. Franklin Jones, Mrs. Harold Moulton, Mrs. L. I. McDougle and Mrs. E. L. Ford. The committee in charge of the tea are Mrs. D. O. Kinsman, Mrs. Homer Dawson, Mrs. A. C. Christie, and Mrs. Frank Ballou. Mrs. P. M. Anderson is the president of the women's guild.

Miss Elena de Sayn entertained at luncheon yesterday after the morning session of the concert of American music at Stoneleigh Court. Among the guests were Mrs. H. H. A. Beach, the composer; Mr. and Mrs. Crosby Adams, of Asheville, N. C.; Mrs. Foster Jenkins, of New York; Mrs. Grace Potter Carroll, of Asheville; Miss Charlotte Klein, Mrs. Lightbrown, Mme. Serge Petrenko and Miss Charman.

Among those who attended the dual concret were the Minister of Ecuador and Mme. Viteri La Fronte, Countess Szechenyi, Mme. Skalicky, Mrs. Edward Douglas White, Mrs. Walter Bruce Howe, Mrs. William S. Sonant, Dr. and Mrs. J. C. Kilpatrick, Mr. Lynch Luqueer, Mrs. Charles H. Merillat, Mr. Samuel Pioson, Mrs. Bernhard Wise, Mrs. Mark Reid Yates and Mrs. Terry Thompson.

The concert will be repeated on Thursday evening, April 30, at 8:15 o'clock at Stoneleigh Courat for the first public meeting of the Roerich Society of Washington.

Lucy Larner Engaged To Hugh McA. Banks.

Mr. and Mrs. John B. Larner announce the engagement of their daughter, Miss Lucy Parker Larner, to Mr. Hugh McAlister Banks, son of Dr. and Mrs. William H. Banks, of Mifflintown, Pa.

Miss Larner attended National Cathedral School in Washington and later the Hillside School at Norwalk, Conn. She is a member of the Junior League. Mr. Banks attended Dickinson College in Carlisle, Pa.

The wedding will take place in the late summer at Annsfield, the country home of Mr. and Mrs. Larner, near Mifflintown.

Call ATlantic 0023
Special Processed Cleaning
VOGUE Cleaners
3rd and Eye Streets N.E.

listen and taste!
YOU'VE never known such a cereal. Rice Krispies are so crisp you can hear them crackle in milk or cream.
Toasted rice bubbles. Golden crisp. Wonderful for breakfast or lunch. Fine for the children's supper. So easy to digest. Use Rice Krispies in macaroons, candies. On ice cream. At grocers. Oven-fresh. Made by Kellogg in Battle Creek.
Kellogg's RICE KRISPIES

Miss McFaden Married With Church Rites

United in Winchester to Rev. Mr. Witherspoon; Reception Held.

Miss Frances Talbot McFaden, daughter of the Rev. Dr. and Mrs. Frank T. McFaden, and the Rev. Eugene Daniel Witherspoon, both of Winchester, Va., were married on Tuesday night in the Loudoun Street Presbyterian Church, of which the father of the bride is pastor. Mr. McFaden officiated. A reception was held after the ceremony at the home of the bride's parents.

Miss Natalie Bocock, of Athens, Ga., a cousin of the bride, was maid of honor. The bridesmaids were Miss Virginia Silver, of Winchester; Mrs. Frank T. McFaden, jr., of Mount Vernon, N. Y.; Miss Jean Stribling, of Orange, Va., and Miss Lucille Bland, of West Point, Va. The bride was given in marriage by her brother, Mr. Frank T. McFaden, jr.

The Rev. J. W. Witherspoon, of Shephardstown, W. Va., brother of the bridegroom, was best man. The ushers were Mr. Clifford D. Grim and Mr. J. Henry Moling, jr., of Winchester; Mr. Henry Witherspoon, brother of the bridegroom, of Raleigh, N. C.; Mr. Robert Sloop, of Mooresville, N. C.; Mr. E. Ronald Wilson, of Charleston, W. Va., and Dr. Philip S. Smith, of Abingdon, Va.

The church was decorated with madonna lilies, palms and cathedral candles. Mrs. Henry Weaver, of Front Royal, Va., was organist, playing the wedding march from Wagner's opera "Lohengrin," as a processional, "O, Perfect Love," by DeKoven, during the ceremony, and "The Recessional" by Mendelssohn as the wedding party left the church.

The bride wore a gown of ivory satin, princess style, a long, tight basque with long tight sleeves and a full skirt, with a square train. Her vail was caught to a cap of duchess lace, fastened with a spray of ancestral pearls and orange blossoms. She carried a shower bouquet of bride roses and lilies of the valley.

The maid of honor wore yellow crepe with green slippers and a corsage of sunburst roses, lavender stock and daisies. Miss Silver and Mrs. F. T. McFaden, jr., wore yellow crepe, yellow shoes and corsages of yellow snapdragons and lavender stock. Miss Stribling and Miss Bland wore green and corsages of yellow snapdragons and lavendar stock.

The Rev. Mr. and Mrs. Witherspoon left after the reception on a Southern trip. The bride is a graduate of Randolph-Macon Woman's College. Her father is one of the outstanding Presbyterian clergymen of the Southern General Assembly. Her mother, formerly Miss Friend, of Virginia, is a sister-in-law of the late Edward V. Valentine, celebrated Virginia sculptor.

The Rev. Mr. Witherspoon is pastor of Highland Avenue Presbyterian Church at Winchester, and also of the church of that denomination at Niveneh, Warren County, Va. He is a son of Mr. and Mrs. J. T. Witherspoon, of Greensboro, N. C., and a graduate of Davidson College, North Carolina, and Union Theological Seminary in Richmond.

Mrs. Karl Truesdell, wife of Maj. Truesdell, entertained a company at luncheon yesterday at the Shoreham Hotel.

The guests were Mrs. Hugh Drum, Mrs. George Gibbs, Mrs. Ezra Fuller, Mrs. Michael McNamee, Mrs. Charles Humphries, Mrs. Edwin Hickman, Mrs. George Kumpe, Mrs. Julien Bernheim, Miss Shug Reaume, Mrs. Irving Phillipson and her sister, Mrs. Spencer; Mrs. Russell Alley, Mrs. Charles H. White, Mrs. Minor Felch, Mrs. Adams Ballard and Mrs. James G. Bogman.

Martin's
Wedding Gifts of Fine China Rich Crystal Silver Art Objects Lamps
1317 Connecticut Avenue
Just Below Dupont Circle

MAY 10th is Mother's Day
Dear Mother—
Here's your black sheep as Underwood and Underwood sees him, not as black as he's painted, nor as white as yours always thought. The banknote tucked in the mat is so you can go to Underwood at Chicago and remind me all over again how beautiful you are
Note—There are Underwood studios in New York, Chicago, Baltimore and many other cities.
Underwood & Underwood
1230 CONNECTICUT AVE.
• PHONE DECATUR 4100 •

In Capital Set

Underwood & Underwood.

MISS ANNE C. JOHNSON, daughter of Mr. and Mrs. Charles H. Johnson, and one of the attractive girls of Washington.

Horton Gives Tea Today to Paris Hostess

Miss Anne Washington Will Be Honored at Reception.

Brig. Gen. William E. Horton will entertain at a tea this afternoon in his apartment at the Kedrick for Miss Anne Washington, official hostess to the International Colonial and Overseas Exposition, to be held in Paris. Gen. Horton is one of the officials of the exposition and is giving the tea for those connected with it and a few additional guests.

Assisting this afternoon will be Mrs. Claude A. Swanson, wife of Senator Swanson; Mrs. Guy D. Goff, wife of former Senator Goff, and Mrs. Karl D. Klemm, who will be assistant hostesses with Miss Washington in Paris; Mrs. Wilbur J. Carr, wife of the Assistant Secretary of State; Mrs. Hennen Jennings, Mrs. Gibson Fahnestock, Mrs. Thomas F. Walsh, Mrs. Jacob Leander Loose, Mrs. Wilton Lambert, Mrs. George A. G. Wood, Mrs. Francis Junkin and Mrs. Harley Peyton Wilson.

Mr. James G. Stahlman, publisher of the Nashville Banner, was in Washington Sunday, having come to attend the unveiling of the statue of John Sevier in Statuary Hall.

Bronze Tablet Of Old Capital Will Be Given

Kin of President Monroe Will Be Honored by Woman's Party.

With the presentation of a bronze tablet from the walls of the old brick Capitol on Capitol Hill to Mrs. Rose Gouveneur Hoes in a ceremony at Fredericksburg on Sunday the last memento of the old building will find its place in history. The presentation will be made by Mrs. Harvey W. Wiley, national chairman of the National Woman's Party. Mrs. Hoes, who is a great-granddaughter of President Monroe, will accept the tablet for the descendants of Monroe.

Recorded on the tablet are lines depicting the inauguration of Monroe, March 4, 1817, on the steps of the old brick Capitol, the site later of headquarters of the National Woman's Party, but now given way for the new Supreme Court Library.

Mayor Jere H. Willis of Fredericksburg, will speak at the ceremonies, which will be attended by members of the Woman's Party from Virginia, Maryland and the District of Columbia. They will attend a luncheon before the ceremony, which will take place at 2:30 o'clock.

Mrs. Josephine Forsythe-Myer, composer and soprano singer, entertained members of the National Woman's Country Club yesterday afternoon at the musicale which followed the luncheon hour.

A number of private luncheon parties were given by members of the club. Mrs. John W. Dwight entertained a company of ten. Mrs. Walter R. Tuckerman was hostess to a small group in honor of Mrs. James Francis Sullivan, of Radnor, Pa. Her other guests were Mrs. Willis and her daughter Mrs. Butler Ames, Mrs. Robert Hinckley, Mme. I. Mishtowt, Mme. Alma Clayburgh and Mrs. McCeney Werlich.

On Saturday evening a number of dinner parties will precede the presentation of three one-act plays sponsored by Mrs. John Otto Johnson. The plays will be "The Duchess Says Her Prayers," "Finders Keepers" and "The Farewell Supper."

The chancellor of Lincoln Memorial University and Mrs. John Wesley Hill will be the guests of honor at the Arts Club tonight, when Mr. H. K. Bush-Brown will address the club on "The Arts and Crafts at the Lincoln Memorial University." The industrial arts committee of the club will be the hosts.

Mrs. Cary Grayson, wife of Admiral Grayson, has loaned her historic estate in Wisconsin avenue for a garden card party to be given by the Woman's National Democratic Club on Tuesday, May 26 at 2 o'clock.

Continued on Page 11, Column 5.

Extraordinary Values In Our
Remarkable Sale of Jewelry, Precious Stones and Watches
Diamond Solitaire Engagement Rings
$75 $100 $150
Platinum Diamond Set Wedding Rings
One Quarter Circle $50
Half Circle $75
Complete Circle $100
Diamond Baguette Watches $80
Gold Case Baguette Watches $50
Waltham Watches
Men's Strap Watches $12
Women's Wrist Watches $18.50
JULIUS GARFINCKEL & Co
F STREET AT FOURTEENTH

FUR STORAGE
Absolute Protection Low Summer Rates
It's again time to store your Fur and Cloth Coats in our modern cold storage vaults where they are safe from Moths, Fires and Burglars. There's nothing just as good as Cold Storage and no adequate substitute for Saks.
Best of all—Saks storage costs no more than ordinary methods!
Repairing and Re-designing by Expert Furriers
Have your furs repaired and remodeled by our master furriers who make Fur Care their life work.
Ask About Our Special Cleaning System
CALL NAtional 1647
And We Will Send for Your Garments
Saks FUR CO.
610 TWELFTH STREET
Member Master Furriers Guild

SPRING SALE
ORIENTAL RUGS
At Radically Lowered Prices!
$149
Room Sizes, 9x12 and 10x13 feet.
An extraordinary purchase of fine Oriental Rugs enables us to offer the finest rugs we've ever had at anywhere near this extraordinary price. Buy now . . . for it is not at all certain that you will again purchase exquisite Orientals of this beauty at this price! Colorful designs to harmonize with almost any color-scheme . . . in living room, dining room, library.
Large Scatter-Size Rugs
$27.50
3x5 feet and 4x7 feet
Remarkably beautiful throw rugs, for the hall or when used in twos or threes in the larger room . . . the patterns are perfect for the small or large home. Splendid sizes for Summer months, when you have taken up your large rugs.
DULIN & MARTIN
Connecticut Ave. and L
PARKING SERVICE—Connecticut Avenue Entrance

This Thursday Morning Three-Hour Millinery Sale
From 9 A. M. Till 12 Noon
Choice of Any
$15 Hat, $10
Take a Tip—Get Down Early
W. B. Moses & Sons
F at 11th

The Collier Inn
COLUMBIA RD. AT 16th ST.
Opposite Ambassador Theatre
LUNCHEON
11:00 Until 2:15
Special Plates and Salads, 45c to 75c
DINNER
5:00 to 7:45
Special Four-Course Dinner 75c
Special Five-Course Dinner $1
Club Plates, 55c to 75c.
Our Catering Department features ice cream molds, fancy cakes, chicken, fruit and shrimp salad and tinted bread for sandwiches when you entertain.

POST WANT ADS PAY

Kann's
Pa. Ave., 8th and D Streets
Four of the Season's Popular
Plain and Printed SILKS At—
Printed Silk Flat Crepe
Heavy Washable Flat Crepe
Printed Silk Chiffon
Plain Silk Shantung
—In the popular patterns and colors. 32 to 39 in. wide.
$1 Yd.
Honan Silk Shantung
Washable Quality
—The much in demand white, also popular eggshell and pastel shades. Suitable for dresses, blouses, pajamas and children's garments. . .
59c Yd.
Street Floor.
Beautiful New Chiffon VOILES
Regularly 38c Yd.
—More than one-hundred charming new chiffon patterns to select from, including "Hollywood," "Garden Gate" and others. 38 in. wide.
(Made up dresses worn by living models.)
28c yd
"Gallant" Swisses
In Lovely Floral Designs
—White and tinted grounds with exquisite floral patterns. 36 in. wide.
(Made up dresses of this material on display.)
48c Yd.
Street Floor.

Read The Post's New Classified Ads

RADIO
BRIDGE
GARDEN HINTS

FEATURES of INTEREST to WOMEN

HOROSCOPE
FASHIONS
RECIPES

DIAL FLASHES

BECAUSE WRC and WMAL must revise their schedules to conform with daylight saving time in New York City, local programs must be shifted next week. WMAL has not completed its list of changes. However, listeners might keep this WRC schedule handy for use next week:

Dan-Dee Bakers, Mondays, 5:30 to 6 p. m.; Wilkins Coffee Man, Mondays, 6:45 to 7 p. m.; Underwood & Underwood program, Mondays, 9:30 to 9:45 p. m.; Rice's Dance Orchestra, Tuesdays and Fridays, 5:30 to 6 p. m.; Oil Heating Institute program, Tuesdays, 6:45 to 7 p. m.; Melodious Milkmen, Wednesdays, 5:15 to 5:45 p. m.; Rock Creek Gingerale Orchestra, Wednesdays, 6:15 to 6:30 p. m.; Hahn's Dynamic Hour, Thursdays, 6:45 to 7 p. m.; Washington Gas Light Company Ensemble, Thursday and Saturday nights, 10 to 10:30 p. m.; Quaker Maids, Fridays, 6:15 to 6:30 p. m.; Orienta Orchestra, Fridays, 6:45 to 7 p. m.; Cloverdale Lime Lights, Fridays, 10 to 10:30 p. m.; Wilkins Coffee Orchestra, Saturdays, 7:30 to 8 p. m.

HELEN KELLER, who spoke briefly in the Radio Homemaker's Hour yesterday morning from the CBS studios here, may have all the cards stacked against her in broadcasting, but she has poise before the microphone which may be envied by many veteran broadcasters.

TWO transmitter towers, 305 feet high—the highest in use in the Middle West—now add to the quality of the programs from WBBM, Chicago. Just completed at Glenview, 30 miles from the WEEM studios in the Wrigley Building, the towers represent the last word in radio engineering. The installation was supervised by H. Leslie Atlass, cofounder of the station and district manager of the CBS.

Three addresses in connection with the general meeting of the American Philosophical Society will be broadcast by WRC from Philadelphia this afternoon.

Four prominent economic authorities will be heard tomorrow afternoon (WRC, 2:30 p. m.), during the semiannual meeting of the Academy of Political Science. "International Economic Relations," is the general topic for discussion.

The Enna Jettick Songbird will conclude the Friday evening series for this season with her recital tomorrow night (WRC, 9:30 p. m.)

THE Washington concert pianist, Helen Corbin Heinl, will be soloist in the Arco program tonight broadcast from WEAF and a coast-to-coast network of 44 stations, including (WRC, 9 p. m.) She will play Saint-Saens G Minor Concerto, accompanied by a concert orchestra under the direction of Jaffrew Harris.

One of the country's leading sextets of spiritual singers, the Fisk Jubilee Singers, will broadcast this afternoon (WMAL, 3 p. m.) as part of the annual spring music festival of Fisk University, Nashville institution for negroes.

The University of Pennsylvania Relay Carnival at Franklin Field, Philadelphia, will be broadcast in detail by Ted Husing for Columbia, beginning tomorrow afternoon (WMAL, 2:30 p.m.).

So highly prized are the original musical arrangements for the numbers played by the Lucky Strike Dance Orchestra that B. A. Rolfe, the director, has had them heavily insured against loss by theft, fire or accident. A staff of fifteen persons is maintained for the preparation of arrangements for the selections played by the 50 musicians in this orchestra in its three weekly broadcasts.

Transferring from the late evening broadcasts over WJZ's network (tonight, 11:30 p. m.), Kate Smith will be presented exclusively by the CBS, including WMAL, beginning Sunday at 7:15 p. m. She will also be heard thereafter each Friday at 6:45 p. m.

Listeners who missed out on the description of the landing of the autogiro on the south lawn at the White House because of lack of notice may be interested in knowing that it was not until 10:30 o'clock yesterday morning that the networks got permission to etherize the awarding of the Collier Trophy to Harold F. Pitcairn, for the most practical development in aviation during 1930.

WRC gathered its field equipment together, installed the microphones and were ready to go on the air at 11:30 a. m. The broadcast was a personal triumph for Herluf Provensen, who had about three-quarters of an hour to prepare for a half-hour description.

WMAL had its lines installed and was ready to go on the air in time for the awarding of the medal shortly before 12 o'clock.

CURIOUS listeners continue to ask Phil Cook, NBC's one-man army of voices, if he is a brother of Joe Cook, noted stage comedian. The answer is no. They aren't even related, and Joe Cook's name really isn't that. He is Joseph Lopez, of Spanish and Irish parentage. And he isn't related to Vincent Lopez, the orchestra leader.

Phil Cook, by the way, has a brother who has contributed to radio entertainment. He is Burr Cook, author of the Harbor Lights melodramas and several other radio dramatic sketches.

Jane Interprets the MODE

Agnes-Drecoll-Beer shows a charming afternoon dress of blue tussor, with matching short jacket, and another rose tussor afternoon frock with a three-quarter-length jacket.

New York, April 22.

DEAR Dare: Can you please tell us, really and truly now, whether those gorlicious evening pyjamas are really going to be worn or not, and if so, where and how? I am sure lots of your readers would like you to answer this question!

As to the evening pyjama, I have heard a lot about the elegant Parisian having already accepted the evening pyjama for informal dinners in her own home or in the home of friends. But I believe this applies to a very small circle of smart women who can afford any fancy of the moment. If you, too, wish evening pyjamas for your own amusement, to hear your friends say: "Oh, my dear!" and the family say: "Now in my time . . . ," why, have them. But as matters stand now, they can not be worn at any event that even resembles a formal evening, neither at the theater, nor at a dance, nor any sort of an evening reception.

You will all agree that if trousers are rational for scrambling over rocks, or stretching out for a sun bath on the beach, they certainly are irrational for sitting in a drawing room. Besides in no way does a divided skirt enhance the charm and grace of femininity in the evening, so why bother.

• • • •

Good afternoon! Two good afternoons! Which is better, the blue tussor and white organdie one, or the rose tussor with its pleaded skirt and squarely scalloped tiers? I couldn't decide—so I up and sketched them both. Agnes-Drescoll-Beer uses on both of them the minuteness of detail and finish that characterize this season's loveliest frocks.

Perhaps to help you decide, the blue frock boasts a jaunty little jacket with short sleeves, while the rose coat is three-quarter length, with swanky patch pockets and long sleeves.

• • • •

A billion, trillion franc gown, with the least spot on the lingerie cuff, isn't worth any consideration to speak of. A velvet jacquette with the shoulders showing the marks of a wooden coat hanger look shabby, no matter how new it is. 'N' a drawer in the kitchen cabinet, littered and strewn and piled with papers of recipes that you are going to try out at the Sunday night supper, will never yield you the popover recipe when you most long for it. Yet there's the simplest sort of answer, and to find out what it is just send your stamped, self-addressed envelope to the Dare department of The Washington Post for this week's leaflet. It's all about Gadgets! Gadgets that take very little time and even less money, and that keep the loveliest lady in that lovely condition with practically no effort at all! Gadget—o-o-o-h things like stocking-cuff-protectors, kitchen recipe books, glove boxes with door—and ever so many more that you'll have use for every hour in the day!

• • • •

Here's the reminder again—look for Dare's weekly fashion letter in the big Sunday Post—every Sunday.

Au Revior.

(Copyright, 1931.)

What Today Means to You

By MARY BLAKE

"TAURUS."

IF April 23d is your birthday, the best hours for you on this date are from 9:30 a. m. to 11:15 a. m., from 3:15 p. m. to 4:30 p. m. and from 7:10 p. m. to 9:30 p. m. The danger hours are from noon to 1:30 p. m. and from 5:15 p. m. to 6:45 p. m.

The astrological signs of April 23d denote day of inactivity, barren of results, except insofar as the accomplishment of routine work is concerned. In the evening, a marked improvement can be anticipated, and the influences will favor social activities.

Children born on this April 23 will be endowed with strong and attractive personalities, and will have the gift of being able to influence others with whom they come in contact, either for good or evil. They will be acquisitive of information, and, though undemonstrative, will love with a strong passion.

Born on April 23, you are, to acquaintances, an enigma. To those who are really your friends, you are generous, sympathetic, and understanding. To the outside world, you hold yourself in reserve, and are distant and constrained. You are not spontaneous or self-revealing, and always act as though on the defensive. When, however, the barriers are broken down, you are at heart a very human sort of person, with warm affections and kindly thoughts.

Although not exceptionally clever, you possess a fund of common sense, and have a clear insight into the workings of others' minds. You are not fated to scale the heights, but you will always "get along." You would do infinitely more, if you could only be more natural, and were more disposed to thaw than to freeze. You have many fine qualities, and these are freely revealed in the home circle or to your intimates. You have courage, strength of purpose, good judgment, and, if a woman, unerring intuition.

If you sometimes feel that you are not appreciated as is your due, this lack of appreciation by the outside world is attributable to the fact that you put your bad apples at the top of the barrel, and carefully stow the good ones at the bottom, with the result that would-be purchasers are afraid to buy.

Successful People Born April 23.

1—James Buchanan, fifteenth President of United States.

2—Stephen A. Douglas, statesman.

3—Chauncey M. Depew, railroad president.

4—Sanford B. Dole, president of Hawaii previous to its annexation.

5—Edwin Markham, educator and poet. "The Man With the Hoe" made him famous.

6—Viscount Allenby, British general.

(Copyright, 1931.)

YOUR NAME — WHAT DOES IT MEAN?

By HARRY A. DEFARRARI, Ph. D.

THE family name "Eliot" (also spelled "Elliot," "Elliott," &c.) is found in the earliest English records, but it is generally of French origin. In the great majority of cases it is a French diminutive form of "Elias." The personal name "Elias" is ultimately of Hebrew origin, and may be translated "God the Lord" or "Jehovah is God." However, there is evidence that in some cases "Eliot" is a diminutive form of "Ellen," and is therefore a metronymic or mother's name. "Ellen" is a variation of "Helen." The personal name "Helen" is of Greek origin, and may be translated "sunlight." The Hundred Rolls mentions a certain Henry Elyot and a Thomas Elyot.

The family name "MacNary" (also written "MacNarry," "Manary" and "Neary") is of Celtic origin. It appears to have originated in Ulster. Its source is the Irish "Mac Naradh-Haigh," which means "the son of Naradhach." The personal name "Naradhach" means "the noble one."

"Paul" was a very common personal name throughout Europe at the time when personal names were becoming hereditary, that is, when they were becoming adopted as family names. For that reason various forms of "Paul" are now found as family names in all the countries of Europe. Some of the many French diminutive forms which were introduced into England at an early date are "Paulet," "Paulett," "Pauley," "Paulin" and "Paullin." In some cases "Paulin" was changed to "Pauling" through the influence of the many English names ending in "ing." In Germany the commonest forms of this family name at the present time are "Paul," "Paule," "Pauly," "Pauling," "Paulsohn," "Paulson" and "Paulsen." The personal name "Paul" is of Latin origin, and means "little."

Watch this column every day. Your name will appear here.

(Copyright, 1931.)

Helping the Homemaker

By LOUISE BENNETT WEAVER.

CRABMEAT HOLLANDAISE.

Breakfast

Fresh Strawberries
Cooked Wheat Cereal and Cream
Poached Eggs Buttered Toast
Coffee

Luncheon

Cheese Relish Sandwiches
Hot Chocolate
Apple Sauce Sugar Cookies

Dinner

Crabmeat Hollandaise
Buttered New Potatoes
Buttered Green Beans
Bread Butter
Head Lettuce Tomato Dressing
Orange Trifle Coffee

Cheese Relish Filling.

(For eight sandwiches.)

½ cup cottage cheese.
4 tablespoons chopped pimiento stuffed olives.
2 tablespoons chopped sweet pickles.
2 tablespoons finely chopped celery.
1-3 cup salad dressing.

Mix ingredients and spread upon buttered slices of white bread. Top with other slices. Serve plain or toasted.

Crabmeat Hollandaise.

6 pieces hot toast.
4 tablespoons butter.
6 tablespoons flour.
3 cups milk.
2 eggs, beaten.
1 hard-cooked egg, diced.
2 tablespoons chopped green peppers.
1½ cups crabmeat.
½ teaspoon salt.
¼ teaspoon paprika.
2 tablespoons lemon juice.

Melt the butter and add the flour. Blend and add the milk. Cook until a creamy sauce forms. Stir constantly. Add eggs, peppers, crabmeat, salt and paprika. Mix well and cook 1 minute. Add lemon juice and pour over toast. Garnish with parsley and serve at once.

Tomato Dressing.

1 teaspoon salt.
1 teaspoon sugar.
¼ teaspoon paprika.
¼ teaspoon celery seed.
¼ teaspoon dry mustard.
4 tablespoons vinegar.
½ cup salad oil.
3 tablespoons catsup.
2 tablespoons chili sauce.
2 tablespoons pickle relish.

Mix and chill the ingredients. Beat well and serve on head lettuce or tomato salads.

Wives of Tomorrow

FRANCES M'DONALD.

SELFISH PARENTS.

MY Dear Frances McDonald: You have helped so many, do you think that you can help me?

Here is my problem: What is a girl to do who has a family who thinks she is too young to go out on dates? My family say, "Oh, you will meet some nice boys one of these days." Now, please do not think that I am boy crazy or anything like that, but a girl who will be 20 next August should be allowed to have a little more freedom than I have, don't you think? Now, for example, here is what my father wants to know every time I go out in the daytime: "Where are you going? What are you going to do? How long will you be?" &c. And on top of that, if I come in one minute later than he thinks I ought to have, then I have to account for everything I have done. My mother is not like that at all.

Father is not home in the daytime very often. If he was I think I would go crazy. I had quite a number of boys who came to see me last summer and father seemed quite pleased with my choice, yet when they came to see me during Christmas holidays he shut the door in their faces.

I would leave home today if I had been trained for a position. But I have eye trouble and could never work. My mother has never told me a thing about men. If it had not been for a very dear friend, I do not know what might have happened to me.

GRACE.

Leaving home would not help you in the least, my dear.

Your father is decidedly eccentric in his behavior. Tell your mother that you consider him unmannerly and that you expect courtesy to be extended to your guests. If you do not assert yourself a barren life awaits you as the victim of two self-centered and selfish people who are interested in nothing in life but their own ideas and own comfort.

THE NEW Jelleff's

Cool Smartness in Large Sizes

A Martial et Armand Copy

Tiny navy flowers on white georgette . . . hand made eyelet rings on the white vestee and cuffs . . . lines that are diplomatic to the large figure . . . here is a dress that will endear itself to the woman who requires skillfully designed clothes. $39.50.

Jelleff's—Second Floor.

Indoor and Outdoor Gardens

By JANE LESLIE KIFT

ANSWERS TO INQUIRIES.

I TRIED hanging my geraniums in the cellar this winter and they are still alive. Kindly tell me when would be the best time to plant them and would you cut them down at all? They are pretty tall.

MISS HELEN S.

Better take off cuttings at this time. This will mean a number of fine young plants in a few weeks and a number of old plants which, when they send forth new growth, will be well suited for the center or back of your beds. Old plants which have been cut back are never specially shapely, but they will produce fine, large flowers.

Please tell me how to transplant a fern which I want to divide into three pieces. MISS M. B.

Remove plant from pot, keeping as much soil intact as possible. Lay root on a board and with a sharp knife divide root into three pieces. Then immediately plant each piece in a separate pot, using a soil composed of good loam, sand and manure of equal parts. After watering plants, set them in a rather shady place for a few days.

Inclosed please find an ivy leaf, which you will see is attacked by some insect. Is this scale? Please tell me how to get rid of insects. Also how to make a geranium bloom which has not flowered since I brought it into the house last fall. It gets plenty of sun and not too much water, but all it does is develop leaves. My fuchsia also grows beautifully, but does not bloom in the house. EMILY C. K.

Your ivy is attacked by scale. Better go over each leaf with a small brush and scrub away the insects. Daily spraying with cold water will prevent a return of these pests. A geranium that has flowered all summer will be resting in winter. In summer, when it is again in the open, it will no doubt begin to bloom. It would be well at this time to take off cuttings from the old plant. You will thus have a fine, young specimen and the old plant will be better for being cut back. Try giving your fuchsia liquid manure or bonemeal at this time.

Please tell me how to care for my lawn at this time. FRANK H. G.

To have a fine lawn you must feed it. Better begin by giving it a careful raking. Then apply a liberal amount of grass seed to the bare places. Next give the entire area an application of bonemeal or sheep manure. Then give the lawn a good watering to carry the food down to the feeding roots. A light application of plant food should be given once in every eight weeks. This discourages weeds by producing a strong, healthy and close sward of grass.

My cyclamen is through blooming. I have stopped watering it, so what shall I now do with the plant?

MRS. EVA W.

Set it aside until late August, when you must remove the dead tops and begin to water it, sparingly at first until growth starts, then more liberally. If you care to write again, inclosing a self-addressed, stamped envelope, I shall be glad to send you a circular on the care of cyclamen which we have prepared for readers of this column.

Please tell me the name of the yellow rose from China which is suitable for planting near the edge of a bank. I want it to ramble over the side of the bank. MAUD H.

Hugonis. A beautiful and worthwhile variety.

(Copyright, 1931.)

FAMOUS GHOST STORY REVIVED BY BET WON BY MILKMEN

Hear this amusing news story in the new

"SALLY SOTHERN SKETCHES"

WMAL TONIGHT at 7.15

And then enjoy these flavor masterpieces

Southern Dairies The Velvet Kind Ice Cream

PINT PACKAGE

No. 1—CHOCOLATE, VANILLA and FRESH STRAWBERRY
No. 2—VANILLA and ORANGE ICE
No. 3—FRENCH VANILLA and CHOCOLATE
No. 6—RASPBERRY and VANILLA
No. 7—FRENCH COFFEE and BURNT ALMOND
POPULAR SOLID FLAVORS
DELICIOUS FROZEN CHOCO-PEP BARS
VANILLA and CHOCOLATE DIXIE CUPS

Also in bulk: Vanilla, Chocolate, Fresh Strawberry, Burnt Almond, Pineapple, Peach and Orange Ice.

**This Week's Special*

DAILY RADIO PROGRAMS

THURSDAY, APRIL 23.
LOCAL STATIONS.
(Eastern Standard Time.)

WRC—National Broadcasting Co. (312 Meters, 950 Kilocycles.)

6:45 a. m.—Health Exercises.
8:00 a. m.—Gene and Glenn.
8:15 a. m.—Morning Devotions.
8:30 a. m.—Cheerio.
9:00 a. m.—Organ Recital.
9:15 a. m.—Orchestra.
9:45 a. m.—A. & P., Col. Goodbody.
10:00 a. m.—Cersosia Program.
10:15 a. m.—Master Gardener.
10:30 a. m.—Hits and Bits.
11:00 a. m.—Blue Streaks.
11:15 a. m.—Radio Household Institute.
11:30 a. m.—Sweet and Low Down.
11:45 a. m.—Al and Pete.
12:00 (noon)—"Lengthening the Span of Life," by Lee K. Frankel, in connection with general meeting of American Philosophical Society, from Philadelphia.
12:30 p. m.—National Farm and Home Hour.
1:30 p. m.—Pennsylvania Music.
2:00 p. m.—Organ Recital by Ida V. Clark.
2:30 p. m.—Edna Wallace Hopper.
2:45 p. m.—Foot Comfort Ramblers.
3:00 p. m.—"Unemployment and Its Social Significance," by Col. Arthur Woods, chairman, in connection with general meeting of American Philosophical Society.
3:30 p. m.—"Thou Shalt Not," by Representative James M. Beck, of Pennsylvania.
4:00 p. m.—"The Magic of Speech," by Vida Sutton.
4:30 p. m.—U. S. Army Band.
5:00 p. m.—Lady Next Door.
5:30 p. m.—Talkie.
5:45 p. m.—Tea Timers.
6:00 p. m.—News Flashes.
6:11 p. m.—Black and Gold Orchestra.
6:15 p. m.—Washington Gas Light Co. Orchestra, Rudolf Schramm, conductor.
6:45 p. m.—Uncle Abe and David.
7:00 p. m.—Amos 'n' Andy.
7:15 p. m.—Jesters.
7:30 p. m.—Phil Cook.
7:45 p. m.—Hahn Dynamic Orchestra.
8:00 p. m.—Rudy Vallee Orchestra.
9:00 p. m.—Birthday Party, Helen Corbin Heinl, pianist, of Washington, D. C., guest artist.
9:30 p. m.—Melody Moments.
10:00 p. m.—Lucky Strike Dance Orchestra
11:01 p. m.—Organ Recital.
12:00 (midnight)—Jack Albin Orchestra.
12:30-1:00 a. m.—Clyde McCoy's Orchestra.

WMAL—Columbia Broadcasting System. (473.9 Meters. 630 Kilocycles.)

8:00 a. m.—Religious Service.
8:15 a. m.—Art Gillham.
8:30 a. m.—Tony's Scrap Book.
8:45 a. m.—Minstrels.
9:00 a. m.—Something for Every One.
9:30 a. m.—Moods.
10:00 a. m.—Ida Bailey Allen.
10:15 a. m.—Viennese Cooking.
10:30 a. m.—Your Garden.
10:45 a. m.—Beauty Talk.
11:00 a. m.—Dorothy Chase.
11:15 a. m.—"Keeping Up With Fashions," Wilma La Ville.
11:30 a. m.—Bakers.
11:45 a. m.—Melody Parade.
12:00 (noon)—Paul Tremaine Orchestra.
12:30 p. m.—Revue.
1:00 p. m.—Don Bigelow Orchestra.
1:30 p. m.—Savoy Plaza Orchestra.
2:00 p. m.—Dale Wimbrow.
2:15 p. m.—Adele Vasa, soprano.
2:30 p. m.—School of the Air.
3:00 p. m.—Fiske Jubilee Singers.
4:00 p. m.—Melody Magic.
4:15 p. m.—National Child Health.
4:30 p. m.—Asbury Park Orchestra.
5:00 p. m.—Will Osborne Orchestra.
5:15 p. m.—Poet of the Organ.
5:30 p. m.—Lee D. Butler's Studebaker Champion.
5:45 p. m.—News Flashes.
6:02 p. m.—Merchants' Dinner Hour.
6:30 p. m.—Gordon Kibbler's Orchestra.
6:45 p. m.—Male Quartet.
7:00 p. m.—Morton Downey.
7:15 p. m.—Southern Sketches.
7:30 p. m.—Washington "Best-Bread Girls."
7:45 p. m.—Daddy and Rollo.
8:00 p. m.—Fryer's Band.
8:15 p. m.—Phoenix Program.
8:30 p. m.—H. V. Kaltenborn.
8:45 p. m.—Stage Coach Days.
9:00 p. m.—Salad Dressers.
9:15 p. m.—Howard University R. O. T. C. Band.
9:30 p. m.—Tales of Mystery.
10:00 p. m.—Lutheran Hour.
10:30 p. m.—Fortune Builders.
10:45 p. m.—Harriet Lee.
11:00 p. m.—Aster Orchestra.
11:30 p. m.—Radio Roundup.
12:01 a. m.—Don Bigelow Orchestra.
12:30-1:00 a. m.—Nocturne. Ann Leaf.

WOL—American Broadcasting Co. (220 Meters. 1,310 Kilocycles.)

7:30 a. m.—Musical Clock.
8:00 a. m.—Chimes and Birthdays.
8:10 a. m.—Musical Clock.
10:00 a. m.—Peggy Clarke's Chat.
10:20 a. m.—Public Service Man.
10:30 a. m.—Bob Hamilton, organist.
11:00 a. m.—Parents' Forum.
11:15 a. m.—Naval Hospital Requests.
11:45 a. m.—Harold M. Dudley, barrtone.
12:00 (noon)—Luncheon Music.
2:00 p. m.—Shirley Ernst, soprano.
2:45 p. m.—Luncheon Music.
3:30 p. m.—Sports Hour.
3:45 p. m.—Waltz Time.
4:00 p. m.—Elisabeth Richmond Graebner, soprano.
4:30 p. m.—Musical Interlude.
4:45 p. m.—Edward Dawson.
5:00 p. m.—March Time.
5:30 p. m.—Opportunities.
5:45 p. m.—Joe Turner Program.
6:00 p. m.—Public Service Man.
6:15 p. m.—Shar-ity Community Chest Program.
6:30 p. m.—Aerial Columnist.
7:00 p. m.—Bob Bond, saxophonist.
7:30 p. m.—News Flashes.
7:36 p. m.—Rollickers.
8:00 p. m.—Jack Mullane Orchestra.
8:30 p. m.—Y. M. C. A. Concert.
9:00 p. m.—Kansas Melody Boys.
9:15 p. m.—Dairy Maids.
9:30 p. m.—Wrestling Matches.

Thursday Highlights.

3 p. m.—(WMAL) Fisk Jubilee Singers.

6:15 p. m.—(WRC) Rudolf Schramm Concert Ensemble.

7:15 p. m.—(WMAL) Sally Sothern Sketches.

8 p. m.—(WRC) George Jessel, Rudy Vallee Orchestra.

8:15 p. m.—(WMAL) Dramatic Sketches, "Stage Coach Days."

9 p. m.—(WRC) Helen Corbin Heinl, concert pianist.

9:30 p. m.—(WRC) Oliver Smith, tenor.

9:30 p. m.—(WOL) Wrestling Matches.

10 p. m.—(WBAL) U. S. Naval Academy Band.

11 p. m.—(WJZ) Slumber Music.

WJSV—Independent Publishing Co. (265 Meters. 1,400 Kilocycles.)

9:00 a. m.—Down South.
9:30 a. m.—Weather Report.
9:40 a. m.—Hints to Housewives.
10:00 a. m.—Philippine Dishes.
10:30 a. m.—Child Talk.
11:00 a. m.—Sacred Hour.
12:02 p. m.—Anna Meeks.
12:15 p. m.—H. B. Derr, Fairfax County agricultural agent.
1:30 p. m.—Old King Tut.
2:30 p. m.—Musical Program.
3:30 p. m.—Memory Boys.
3:00 p. m.—Uncle Bob and Mary Jane.
4:30 p. m.—Virginia W. Sargeant.
5:00 p. m.—Science and History.
5:15 p. m.—Along Route Fifty.
6:00 p. m.—News Flashes.
6:15 p. m.—Classified Hour.
7:15 p. m.—Bob Greer.
7:30 p. m.—Powhatan Orchestra.
8:00 p. m.—Mrs. Jessie Nicholson.
8:15 p. m.—Chick Godfrey, tenor.
9:15 p. m.—Banquet to the Hon. William N. Doak.
11:00 p. m.—Midnite Hawks Dance Orchestra.

WBAL—Baltimore—760 Kilocycles. Synchronized Operation WBAL-WJZ. (Tune WBAL on WJZ Dial Setting.)

7:30 a. m.-4:00 p. m.—Programs same as WJZ, New York.

WBAL—1,060 Kilocycles—Independent Operation.

4:00 p. m.—Lowe Brothers.
4:30 p. m.—U. S. Army Band.
5:00 p. m.—Salon Music.
5:30 p. m.—Little Orphan Annie.
5:45 p. m.—The Calvertons.
6:00 p. m.—John Lederer, pianist, and Philip Crist, tenor.
6:15 p. m.—Whyte's Orchestra.
6:30 p. m.—Elmer F. Bernhardt, barrtone.
6:45 p. m.—Lowell Thomas.
7:00 p. m.—Amos 'n' Andy.
7:15 p. m.—Painters.
7:45 p. m.—Musical Program.
8:00 p. m.—Dixie Spiritual Singers.
8:15 p. m.—Rin Tin Tin Thriller.
8:30 p. m.—Salon Orchestra.
9:00 p. m.—Julia Sanderson and Frank Crummit.
9:30 p. m.—Maxwell House Melodies.
10:00 p. m.—U. S. Naval Academy Band.
10:30 p. m.—Clara, Lu and Em.
10:45 p. m.—Cub and Scoop.
11:00 p. m.—When Some of Us were 21.
11:30 p. m.—Kate Smith.
11:45 p. m.—George Ku Trio.

WSXR—Jenkins' Television, 2065 Kilocycles

7:00 p. m.—Silhouette Pictures.
7:30-9:00 p. m.—Halftone Pictures.

CHAIN STATIONS.
(Associated Press.)

Programs in Eastern standard time. P M unless otherwise indicated. (Programs subject to last-minute change by stations.)

454.3—WEAF New York—660 (NBC Chain).

7:00—Hymn Sing.
7:30—Sketch.
8:00—Rudy Vallee Orchestra.
9:00—The Birthday Party.
9:30—Melody Moments.
10:00—R. A. Rolfe Orchestra.
11:00—Rapid Transit.
11:15—Dance Orchestra.

348.6—WABC New York—860 (CBS Chain).

7:00—Morton Downey.
7:15—Hotel Orchestra.
7:30—Sponsored Program.
7:45—Daddy and Rollo.
8:00—Fryer's Band: Topics in Brief.
8:15—Barbara Maurel.
8:30—H. V. Kaltenborn.
8:45—Story of Time.
9:00—Musical Dinner.
9:15—Character Readings.
9:30—Detective Mystery.
10:00—The Lutheran Period.
10:30—Fortune Builders.
10:45—Harriet Lee.
11:00—Denny's Orchestra.
11:30—Radio Roundup.
12:00—Perdinando Orchestra.
12:30—Ann Leaf.

394.5—WJZ New York—760 (NBC Chain).

7:00—Amos 'n' Andy.
7:15—The Jesters.
7:30—Phil Cook.
7:45—Shrine Quartet.
8:00—Dixie Spirituals.
8:15—Rin-Tin-Tin Stories.
8:30—Salon Orchestra.
9:00—Sanderson and Crummit.
9:30—Orchestra Melodies.
10:30—Clara, Lu and Em.
10:45—Cub and Scoop.
11:00—Slumber Music.
11:30—Kate Smith.
11:45—Hawaiian Music.
12:00—Dance Hour.

454.3—WTIC Hartford—660.

4:15 p. m.-1:00 a. m.—Synchronized with WEAF.

422.3—WOR Newark—710.

6:45—Ensemble.
7:15—Doctors.
7:30—Musicale.
8:00—Street Sketches.
8:30—Lively Boys.
8:45—Destiny.
9:00—Co-Eds: Studio.
9:45—Romance.
10:15—Quartet.
10:30—Jugglers.
10:45—Globe Trotter.
11:00—Orchestra.

428.3—WLW Cincinnati—700.

6:45—WJZ.
7:45—Sponsored Program.
8:00—Record Program.
8:15—WJZ.
8:30—Record Program.
8:45—Orchestra.
9:30—WJZ.
10:00—The Hall.
10:30—Variety.
10:45—Bob Newhall.
11:00—Masters.
12:00—Variety.

405.2—WSB—740.

7:00—Studio Program.
7:30—WJZ.
8:00—WEAF.
9:30—WJZ.
10:00—WEAF.
11:15—Sponsored Programs.
11:45—Rhymes.
12:00—Ned and Red.

461.3—WSM Nashville—650.

7:00—Pianist: News.
7:30—Orchestra.
7:45—Studio Program.
8:00—WEAF.
9:30—WJZ.
10:00—WEAF.
11:00—WJZ.
11:15—The Jesters.
11:30—Feature: Pianist.

270—WRVA—Richmond—1,110.

6:55—WJZ.
7:30—WEAF.
9:30—WJZ.
10:00—WEAF.
11:00—Dance Orchestra.

Lynchburg Will Observe May Day.

Lynchburg, Va., April 22 (Special). The public schools here will hold annual May Day exercises at the city stadium the afternoon of May 8. Approximately 3,000 children will take part.

WORK ON BRIDGE

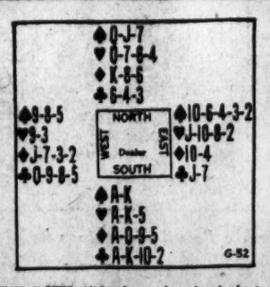

WITH the above hand at Auction South would secure an uncontested contract of one No Trump. At Contract South bid four No Trumps. His unusually high count of 27 was the exact requirement for this bid. North, with a count of 8, bid six No Trumps.

West led the Five of Clubs, South, false-carding with the Ace, won East's Jack and paused to look the situation over. He could count 11 sure tricks, with an extra trick in Hearts and another in Diamonds if the adverse cards were evenly divided. He immediately unblocked the Spade suit by playing his Ace and King. He won two rounds of Hearts in his own hand, and a third with dummy's Queen. When West's Spade discard on the third round disclosed the uneven Heart break, dummy's Queen of Spades was played. South and West each discarded a Club. Declarer then tacked the Diamonds. On the third round, won by South's Queen, East discarded. Declarer next played his King of Clubs and surrendered. West won the last two tricks, setting the contract one trick. Could South have overcome the unfortunate distribution he found against him in his three seven-card suits?

THE CORRECT PLAY.

South played this hand perfectly, till the eleventh trick. At that stage he should have taken "time out"—and done a bit of counting. West had discarded a Spade on the third round of Hearts, and a Club on the third round of Spades. West's three remaining cards therefore are in the minor suits. West's original Club lead was from a four-card suit, and one Club has been discarded. West holds two Clubs, one of which must be the Queen, or he would have led originally his four-card Diamond suit headed by the Jack. (East's discard on the third round of Diamonds marks West with this original holding.) West's three cards therefore are the Queen of Clubs, a small Club, and the Jack of Diamonds. By leading a Diamond and putting West in the lead, Declarer forces West to lead a Club up to Declarer's King-Ten. South thus wins the last two tricks, and a small slam.

(Copyright, 1931.)

Have you entered The Washington Post First Annual Bridge Tournament?

Full details of the tournament will be found elsewhere in this issue.

Read the plan for the championship tournament and fill out the entry blank.

Be Entertained TODAY!
WRC—2:45 P. M.
Dr. Scholl's
"Foot Comfort Ramblers"
Over N B C Network
The Star Afternoon Program
FEATURING:
The Famous
CALIFORNIA RAMBLERS
with IONA MULL
Be Happy Always With
Dr. Scholl's
AIDS FOR *the* FEET

AT LAST! A Washable Wall Paper that cannot be marred by stains and will not fade . . . at surprisingly moderate prices

Endural
WASHABLE WALL PAPER

Another Capital Wall Paper

SEE the special demonstrations of this marvelous new Washable Wall Paper continuing all week at our show rooms. EN-DURAL is treated by a special process perfected in the du Pont Laboratories and manufactured for us by the United Wall Paper Factories, Inc.

En-Dural is the *genuine* washable wall paper (not an imitation).

SOAP and WATER EASILY REMOVES

Ink — Grease — Soot
Finger Prints—Liquids
Crayon—Pencil Marks

CAPITAL WALL PAPERS
"Set the Style"
1221 E St. N.W. National 8370

HOW IT BEGAN

By Russ Murphy and Ray Sernusky

RINGING THE BELL
AMONG THE MOST POPULAR PASTIMES AT EARLY FAIRS WAS WHERE YOU HIT A STAKE WITH A HAMMER AND DROVE A METAL KNOCKER UPWARD TOWARD THE BELL. THE MAN WHO COULD HIT HARD ENOUGH "RANG THE BELL."
LAND-OFFICE BUSINESS
WHEN PUBLIC LANDS WERE SOLD IN THE WEST, THE GOVERNMENT OPENED VARIOUS OFFICES. THESE WERE BESIEGED WITH BUYERS WHO WANTED TO BE EARLY TO GET DESIRABLE PROPERTY. THAT STARTED THE PHRASE.
WHITE-LIVERED
AT ONE TIME THE ANCIENTS BELIEVED THAT THE LIVER WAS THE SEAT OF PASSIONS SUCH AS ANGER, LOVE AND FEAR. FROM THEIR BELIEF THAT FEAR TURNED THE LIVER WHITE, WE RECEIVED THIS PHRASE TO EXPRESS COWARDICE.
Harry Graham
©1931 by Metropolitan Newspaper Feature Service, Inc. Great Britain rights reserved.

TOMORROW—Tumblers; Tabbies; Axe and Helve.

If you have other ideas as to HOW IT BEGAN, write to Russ Murphy, care of The Washington Post. If you want to see how some other particular custom or saying began, let Russ Murphy know and his answer will be illustrated in this series.

HOW TO KEEP WELL

By DR. W. A. EVANS

THE ENEMY, TUBERCLE BACILLUS.

THAT tuberculosis is coming under control is one conclusion which Prof. Van Es draws from the most extensive research on types of tuberculosis that have ever been conducted in America, if not in the world. His conclusion is based on the small number of specimens of tuberculosis in children and the larger proportion of bovine tuberculosis in specimens received from adult human beings. He concludes that people from whom these specimens came were infected in childhood and the disease did not develop until maturity.

The evidence indicates that few children are now being infected; that the eradication campaigns against tuberculosis in cows and those for pasteurization of milk are accomplishing results. While Prof. Van Es works at the University of Nebraska, his specimens came from without as well as within his State. He found that the tubercle bacillus which caused far the greater part of tuberculosis in human beings was the human bacillus. The campaign to control consumption in human beings needs to be bolstered. It is not keeping pace with that directed against bovine tuberculosis.

Another conclusion is that man has but little to fear from avian tuberculosis, at least in America. Of all the tubercular specimens from human beings, gathered from widly scattered sources, there was not one which contained avian tubercle bacilli. Some cases of avian tuberculosis in humans have been reported from Europe, but, says the essayist, "the hazard, at least in this country, is apparently a slight one." However, we must not hold the danger of avian tuberculosis too lightly. Any type of tubercle bacillus, however harmless, may become harmful. We must not accept any one of them as being a friend, or even a friendly enemy.

The avian bacillus may not endanger man's life, but it eats big holes in his pocketbook. Tuberculosis in chickens is very expensive and practically all of that and much of the hog tuberculosis is due to the avian bacillus.

This study of Dr. Van Es showed that the human bacillus was responsible for most of the bone and gland tuberculosis in humans. The old teaching that surgical tuberculosis was generally contracted from cows and rarely from humans was probably true once upon a time, but it is no longer so.

WHAT A BUNION IS.

S. D. writes:

1. What is a bunion? Is it a state of a bone grown crooked, or a mass of fat and callus?
2. Can it be cured?
3. How?

REPLY.

1. It is a combination. First there is displaced bone. Next, thickening of bone. Third, overgrowth of soft tissues. Fourth, formation of a corn or its equivalent.
2. Yes.
3. A few cases are cured by wearing protective pads. More cases are cured by wearing broad shoes, toe straighteners, and protective pads. Many cases require operation. Most of these require an operation to straighten the displaced bones and joints. A few call for cutting away of enlarged bones.

(Copyright, 1931.)

Hoover to Attend Rites on Lee Link

Will Break Ground May 1 on Boulevard Route at Fort Buffalo.

Richmond, Va., April 22 (A.P.).—President Hoover will participate in two Virginia celebrations within a week. He will attend religious services observing the 324th anniversary of the landing of the cavaliers at Cape Henry next Sunday, and break ground for the Lee boulevard link connecting the National Capital with the Shenandoah National Park at Fort Buffalo May 1.

Formal announcement of the President's official visits to Virginia was made today by Gov. Pollard.

At Fort Buffalo the President will turn the first spade of earth in formal recognition of the beginning of work on the 6-mile stretch of 40-foot highway to the southern approach to the Arlington Memorial Bridge. There, too, he will be welcomed by Gov. Pollard, who will be accompanied by William E. Carson, conservation and development commissioner, and representatives of the Virginia Highway Commission.

Daily Cross-Word Puzzle

ACROSS

1 Burn slightly
5 To chill
8 Apportion
12 Smooth
13 Damage greatly
14 Foretoken
15 Exterior covering of seeds
16 To set forth
18 Dealt out scantily
20 Delightful region
21 Intermittently eruptive hot spring
23 In favor of
26 Pertains
29 Cooked in boiling lard
31 Moderates
32 Fought in a combat between two persons
33 Instrument for removing central part of fruit
34 Dissipates
35 A connective
36 One who makes hostile incursion
38 Flowerless plant
39 Pertaining to the sun
43 Encroaching upon
47 Vessel used chiefly for ornament
48 Restrain
49 Discern
50 Uniform
51 Sheep
52 Sooner than
53 Extinct

DOWN

1 Covered with garments
2 Man distinguished for valor
3 West Indian shrub
4 Banish
5 Evil spirit
6 Fondle
7 Destroy by slow disintegration
8 Celestial body
9 Ostrich-like bird
10 Cardinal number
11 Conclude
17 Spreads over or through
19 Prevented
22 Denoting affirmation
23 Arrow-head
24 Scottish dance
25 Unequal things or conditions
26 Worthless (Matt. v: 22)
27 Very black
28 To grease
30 Rebuked
32 Executed
34 Principal meal of the day
37 Come into action, being or notice
38 Stimulates
40 Undulate gently against object
41 On the ocean
42 Cleave
43 Wrath
44 Unused
45 Strive for superiority
46 Term used in driving animals

YESTERDAY'S ANSWER.

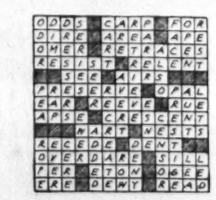

(Copyright, 1931.)

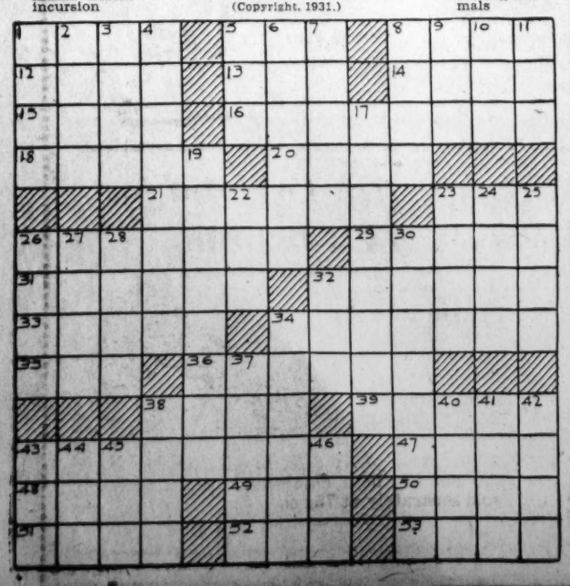

BUCK ROGERS, 2431 A. D. — *Villain Exults* — *More strange adventures in a full color page every Sunday. By Phil Nowlan and Dick Calkins*

KILLER KANE HAD CONTROL OF THE SHIP—HE SENT IT INTO A CRASH DIVE—WHILE ARDALA, WILMA AND I WERE ON DECK!
B-BUT-WHY—IS HE TRYING TO DROWN ME?
DOESN'T LOOK AS THOUGH HE CARED MUCH, SISTER!
A FINE SWEETIE YOU PICKED, ARDALA!
COPYRIGHT JOHN F. DILLE CO. REG U. S. PAT OF
BELOW—IN THE CONTROL ROOM—KILLER KANE EXULTED.
BUCK AND WILMA WILL LEARN TO LET ME ALONE AFTER WHILE—TOO BAD ABOUT ARDALA THOUGH—STILL, I WAS GETTING TIRED OF HER—OH WELL—
AS THE SHIP MOVED DOWNWARD—
WELL—THEY'RE ALL WASHED OFF BY NOW ALL RIGHT—THE POOR FISH!—HA HA HAH!
BY DICK CALKINS
TO BE CONTINUED

GASOLINE ALLEY — *Don't miss this feature in The Sunday Post.* — *Avery Dopes It Out*

UNCLE WALT, THERE ARE SOME POSTMARKS I'LL BET YOU'VE NEVER SEEN.
DWARF, KENTUCKY—FAIRY, TEXAS—GIANT CALIFORNIA AND SIREN, WISCONSIN. THOSE ARE GOOD ONES. HOW DID YOU GET THEM?
I JUST MAILED AN ENVELOPE TO EACH POSTMASTER AN' PUT IN A FRESH POSTAL CARD ADDRESSED TO ME. THEN I ASKED THE POSTMASTER TO MAIL THE CARD BACK TO ME.
I'LL BET THE POSTMASTERS THINK YOU'RE AN' AWFUL BOTHER.
I TELL SKEEZIX THE POSTMASTERS WOULD PROBABLY LIKE TO WRING HIS NECK.
BUT JUST THINK, WALT. IF ONE OUT OF EIGHT PEOPLE IN THIS COUNTRY IS A BOY, THAT MAKES 15 MILLION OF 'EM. AND IF EACH ONE OF 'EM SENT FOR ONLY 25 POSTMARKS THATS 375 MILLION.
NOW AT THREE CENTS POSTAGE APIECE THAT MAKES 11,250,000 DOLLARS. AND THAT'S A PIECE OF BUSINESS NOT TO BE SNEEZED AT EVEN BY UNCLE SAM.
Reg. U. S. Pat. Off.; Copyright, 1931, by The Chicago Tribune.

MINUTE MOVIES — (All rights protected by the George Matthew Adams Service—Trade Mark Registered U. S. Patent Office.) — *By Ed Wheelan*

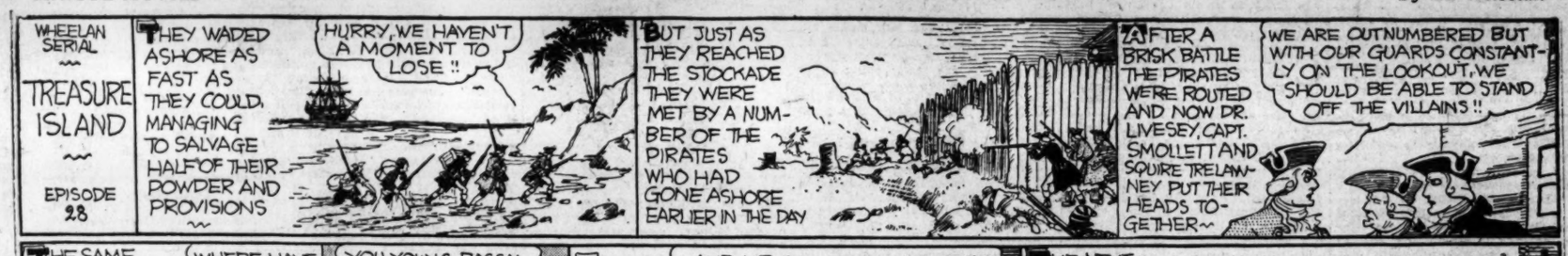
WHEELAN SERIAL
TREASURE ISLAND
EPISODE 28
THEY WADED ASHORE AS FAST AS THEY COULD, MANAGING TO SALVAGE HALF OF THEIR POWDER AND PROVISIONS
HURRY, WE HAVEN'T A MOMENT TO LOSE!!
BUT JUST AS THEY REACHED THE STOCKADE THEY WERE MET BY A NUMBER OF THE PIRATES WHO HAD GONE ASHORE EARLIER IN THE DAY
AFTER A BRISK BATTLE THE PIRATES WERE ROUTED AND NOW DR. LIVESEY, CAPT. SMOLLETT AND SQUIRE TRELAWNEY PUT THEIR HEADS TOGETHER—
WE ARE OUTNUMBERED BUT WITH OUR GUARDS CONSTANTLY ON THE LOOKOUT, WE SHOULD BE ABLE TO STAND OFF THE VILLAINS!!

BOBBY THATCHER — *United Effort* — *By George Storm*

NOW I AM IN A FIX..... THOUGHT I'D JUST LEAVE MY CAR HERE BUT MRS. LAMB SAYS I GOTTA GET IT OUTA HER YARD RICHT AWAY....
THE GIANTS IS PRACTICIN' OVER ON ELM STREET.. WHY NOT GET THEM TO HELP PUSH IT TO THE EDGE OF THE HILL.... THEN YOU ROLL DOWN THE HILL INTO TOWN....
NOW ..... ALL TOGETHER!... SOON AS WE GET OVER TO THE EDGE OF THE HILL YOU CAN ALL GET IN AND RIDE.....
I GOT THE GOOD OLD BRAKE READY!
1288
(Copyright, 1931, by The Bell Syndicate, Inc.)

THE GUMPS — *Follow the Gumps in the colored Comic Section of The Sunday Post.* — *The Race Is On*

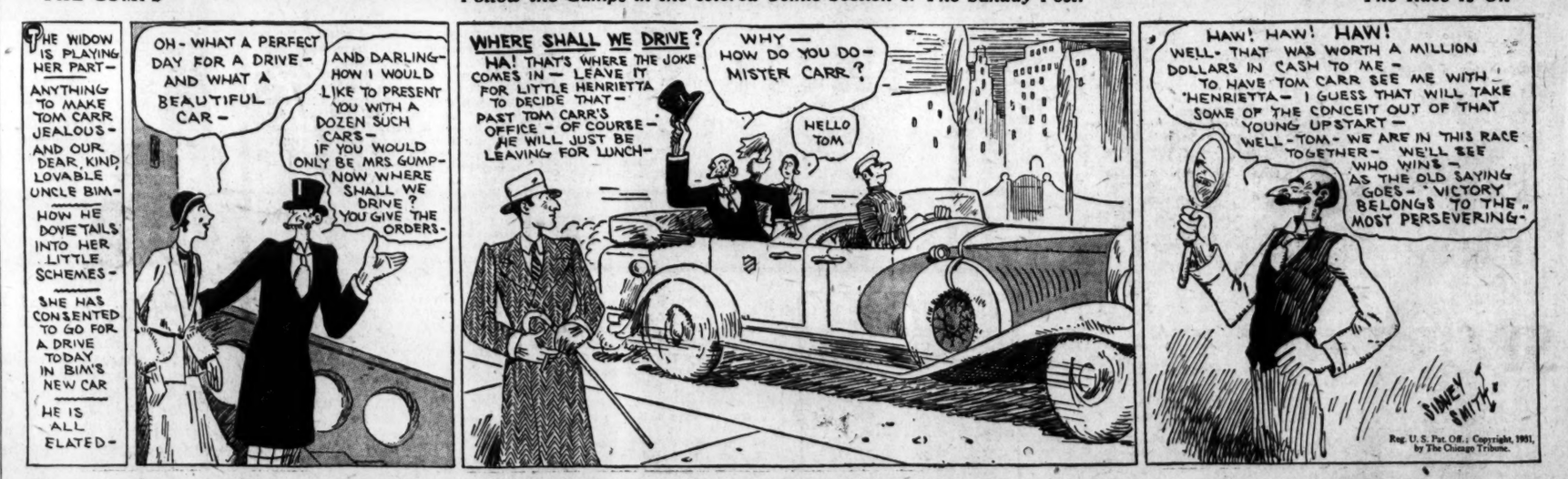
THE WIDOW IS PLAYING HER PART—ANYTHING TO MAKE TOM CARR JEALOUS—AND OUR DEAR, KIND, LOVABLE UNCLE BIM—
HOW HE DOVETAILS INTO HER LITTLE SCHEMES—
SHE HAS CONSENTED TO GO FOR A DRIVE TODAY IN BIM'S NEW CAR
HE IS ALL ELATED—
OH—WHAT A PERFECT DAY FOR A DRIVE—AND WHAT A BEAUTIFUL CAR—
AND DARLING—HOW I WOULD LIKE TO PRESENT YOU WITH A DOZEN SUCH CARS—IF YOU WOULD ONLY BE MRS. GUMP—NOW WHERE SHALL WE DRIVE? YOU GIVE THE ORDERS—
WHERE SHALL WE DRIVE?
HA! THAT'S WHERE THE JOKE COMES IN—LEAVE IT FOR LITTLE HENRIETTA TO DECIDE THAT—PAST TOM CARR'S OFFICE—OF COURSE—HE WILL JUST BE LEAVING FOR LUNCH—
WHY—HOW DO YOU DO—MISTER CARR?
HELLO TOM
HAW! HAW! HAW! WELL—THAT WAS WORTH A MILLION DOLLARS IN CASH TO ME—TO HAVE TOM CARR SEE ME WITH 'HENRIETTA'—I GUESS THAT WILL TAKE SOME OF THE CONCEIT OUT OF THAT YOUNG UPSTART—WELL—TOM—WE ARE IN THIS RACE TOGETHER—WE'LL SEE WHO WINS—AS THE OLD SAYING GOES—"VICTORY BELONGS TO THE MOST PERSEVERING."
SIDNEY SMITH
Reg. U. S. Pat. Off.; Copyright, 1931, by The Chicago Tribune.

WINNIE WINKLE, THE BREADWINNER — *See the Winkle Family in colors in The Sunday Post.* — *Love's Labor Lost*

Baby Mine

MA WINKLE WAS TICKLED WHEN I OFFERED TO WASH THESE DISHES FOR HER!!! PLAYING UP TO THE OLD FOLKS IS GONNA MAKE ME THE FAVORITE BOY-FRIEND AROUND HERE!!
SAY AD, WHEN YOU'RE THROUGH THERE, WOULD Y'MIND FIXIN' A LEAK IN TH' BATHROOM?
APR. 23
UGH—THIS IS TOUGH WORK, BUT GETTING IN RIGHT WITH MA AN' PA IS GOING TO HELP MY CHANCES WITH WINNIE!
OH AD, I WONDER WOULD YOU FIX THE KNOB ON TH' FRONT DOOR?
THERE'S A CHAIR IN TH' KITCHEN I'D LIKE FIXED IF Y'DON'T MIND WHEN YOU'RE FINISHED THERE AD!!!
WHILE HE'S AT IT MAW, ASK HIM TO FIX TH' BUSTED LEG ON MY BUREAU UPSTAIRS!
WHEW! WELL, I FIXED EVERYTHING OKAY! NOW WHERE'S WINNIE?
OH—SHE WENT OUT WITH DICK TWO HOURS AGO! I WOULDN'T WAIT FOR HER IF I WAS YOU—Y'NEVER KNOW WHEN THEM TWO WILL GET BACK!
BRANNER

Youth Names Man In Fatal Shooting

Baltimore Boy, 18, Admits Part in Trying to Rob Milk Collector.

Baltimore, Md., April 22 (A.P.).—An 18-year-old youth has confessed, police asserted today, that he took part in the attempted holdup Monday which resulted in the fatal shooting of John Anderson, 42, a milk collector.

The youth, Dale H. Lambert, named as his companion a Baltimore man, and declared the other fired the fatal shot when Anderson resisted. The man Lambert named was sought today at the home of his widowed mother in New York City.

The youth was arrested yesterday after a chase of several blocks by officers who sought to question him. He tossed away a revolver as he was captured. Anderson was shot in the back as two men accosted him in the Guilford residential section. He died four hours later in a hospital.

...AMS IN TRAFFIC ...MAR LAW CHANGES

Continued from Page 1

...n the zone by angle parking, thereby blocking two lanes of traffic, instead of pulling close to the curb.

He reported that "only a few complaints" had been received against the regulations. He said several physicians expressed disfavor because the new rules also would prevent them from parking anywhere in the congested zone during the hour and one-half period. Inspector Brown said emergency cases for doctors could be excepted on their respective merits.

Rules Applied Elsewhere.

The new regulations also applied in lesser form to Zone No. 2 and Zone No. 3. One-hour parking is permitted between 8 o'clock in the morning and 6 o'clock at night in Zone No. 2, which embraces Zone No. 1.

It is bounded on the north by L street, starting at Eighteenth street and running east to Fifth street, and thence along New York avenue to Fourth street; on the east by a line from Fourth street to I street to Sixth street, down Sixth street to Constitution avenue; on the south by Constitution avenue to Fifteenth street; on the west by a line along Fifteenth street north to New York avenue, west to Seventeenth street, down Seventeenth street to G street, west on G street to Eighteenth street and north to L street.

In zone 3, embracing the other two zones, parking is permitted for a two-hour period from 8 o'clock in the morning to 6 o'clock at night. It runs from the intersection of New Hampshire avenue, Twentieth and N streets northwest, east along N street to Third street, south along Third street to Maryland avenue.

Along Maryland Avenue.

It extends in a westerly direction along Maryland avenue to B street southwest, west on B street to Fourteenth street southwest, north on Fourteenth street to Constitution avenue, west on Constitution avenue to Seventeenth street, north on Seventeenth street to F street, west on F street to Twentieth street, and north on Twentieth street to the starting point.

Officials of the District, Maryland and Virginia met here yesterday at the first of several conferences to discuss the feasibility of adopting a uniform code of traffic rules.

They included District Commissioner Herbert B. Crosby, Inspector Brown, Traffic Director William H. Garland, Capt. H. C. Whitehurst and George H. Offutt, of the District; Wilbur C. Hall, J. Fred Birrell and Frank J. Ball, of Virginia, and A. B. Barber, T. G. Sasscer and H. M. Lucious, of Maryland.

Schedule change R. F. & P. R. R.—Train leaving Washington 2:55 p. m. for Richmond and A. C. L. discontinued after April 23.—Adv.

First Annual City-Wide Bridge Tournament

Conducted by

The Washington Post

Application is hereby made for entry to the first Annual City-Wide Bridge Tournament conducted by The Washington Post:

Name .....
Address .....
Name .....
Address .....
Name .....
Address .....
Name .....
Address .....

This entry is for Class A ( ); Class B ( ).

This entry is for Contract ( ); Auction ( ).

If this team of four, two or individual represents a club or other organization, please designate the name of such organization here.

.....

Entry blanks should be forwarded to the Bridge Tournament Editor, THE WASHINGTON POST.

29 KILLED AND MANY SHOT IN HONDURAN-REVOLT BATTLES

Continued from Page 1

Railroad line, near San Pedro, it was reported tonight.

Government troops repelled the attack and forced the insurgents to withdraw. The Loyalists were commanded in the battle by Col. Alfredo Reina, Col. David Tablada, Col. Juan Castillo and Col. Carlos Andino. The exact number of casualties was undetermined. Government circles were informed that it had been definitely established that Gen. Gregorio Ferrera is in supreme command of the revolutionary forces.

A central general staff was organized here during the day to supervise operations of the government troops. Red Cross representatives have been sent to the Cortez region, which was thratened by the rebels. American women and children have been evacuated from that section to Tela, which was considered less open to attack.

(Associated Press.)

What Secretary Stimson called a "quieting situation in Honduras and continued quiet in Nicaragua" was reported to the Government yesterday by commanders of its warships along the recently disturbed coasts of the two Central American countries.

Even around San Pedro Sula, where Tuesday the Honduran revolution appeared to survive with some vigor, all was quiet. Capt. Ralph A. Koch, aboard the cruiser Marblehead at the nearby port of Puerto Cortez, said reports of fighting near San Pedro Sula appeared unfounded. Elsewhere insurgents were reported breaking up into small groups and offering no resistance to government troops.

At La Ceiba the cruiser Memphis reported that cargoes were being loaded as usual.

Rear Admiral Arthur St. Clair Smith, aboard his flagship, the cruiser Rochester, reported he had visited Cape Gracios, a Dios, at the northern end of the Nicaraguan coast, and found all quiet, although there was some fear of a repetition of the recent raid on the port. Bluefields and Puerto Cabezas were peaceful.

Col. F. L. Bradman, commanding the Marine brigade at Managua, transmitted reports of two recent brushes between Nicaraguan guardia detachments and insurgent bands in the eastern district in which five insurgents were killed without loss to the guardia.

Army Captain Weds Bowling Green Girl

Special to The Washington Post.

Fredericksburg, Va., April 22.—Miss Alliene Bullock, daughter of Mr. and Mrs. C. L. Bullock, of Bowling Green, Caroline County, became the bride of Capt. George W. Titus, of the United States Army, in a wedding performed at the home of the bride's parents. The Rev. H. L. Robinson, jr., officiated. Capt. Titus, a Californian, is stationde in Washington.

CAPITAL SOCIETY EVENTS

Junkin Home Scene of Fete For Princess

Alexandra Victoria of Schleswig-Holstein to Show Paintings.

Mrs. Francis T. A. Junkin entertained at a musicale last evening at her home on Sixteenth street in honor of her guest, Princess Alexandra Victoria of Schleswig-Holstein, who has been in this country for some time.

The artists for the evening were Miss Florence Trumble, well-known pianist from New York, and Mr. Jurien Hoekster, barytone, who was accompanied by Mr. Robert Wilson.

Following the musicale there was a private showing of the paintings of the princess which will be open for the public from today until June 1, at the home of Mrs. Junkin. The princess came to this country several months ago, and has been motoring in her "caravan" through the plains, valleys and mountains of the East sketching and painting whatever beautiful and appealing landscapes and marines caught her eye. The exhibit includes also portraits and still-life paintings. Later in the evening the company was entertained at a supper, followed by dancing.

Princess Alexandria Victoria came to Washington from Palm Beach, where she had been visiting and finishing some of her work. A recent accident in the rough surf, which shocked the princess, has prevented her from taking an active part in society since her arrival, but she is recovering now, and Tuesday evening Mrs. Junkin gave a dinner in her honor, after which they attended the concert given by Mr. Maxim Karolik.

Mr. and Mrs. Beale R. Howard announce the engagement of their daughter, Mrs. Edythe Howard Manning to Mr. Harry Kendall Hickey, of this city. The wedding, which will be simply arranged with about 50 guests present, will take place in the home of Mrs. Manning, 3001 Forty-fourth street, Thursday afternoon, May 7, at 4 o'clock.

Mr. and Mrs. Horace E. Troth, jr., of Chevy Chase, announce the marriage of their daughter, Miss Emma Rebecca Troth, to Mr. Robert P. Dunlop, son of the late Thomas Dunlop, of Chevy Chase. The marriage, which was held in Ellicott City on January 10, 1931, was performed by the Rev. H. D. Stewart, of Emory Methodist Episcopal Church. Mr. Chester Marvin Shaffer, of Chevy Chase, was the best man.

Mrs. Hugh Barclay, who has been at the Mayflower, has left by motor to visit Mrs. Harry Albright at Augusta, Ga., before returning to her home, Douglaston Manor, at Pulaski, N. Y.

Continued from Page 8.

The Secretary of War and Mrs. Patrick J. Hurley were the guests in whose honor Maj. Gen. and Mrs. George Van Horn Moseley entertained at dinner at the Shoreham. There were more than 100 guests.

Mrs. Arthur M. Hyde was the ranking guest at a luncheon given yesterday at the Mayflower by Mrs. J. Thompson Wailes in compliment to three of her New York friends in Washington, Mrs. M. Estelle Harrower, of Amsterdam; Mrs. Howard E. Lewis, of Syracuse, and Mrs. James F. Horan, of New York.

The company included Mrs. Samuel Hawkes, of Corning, N. Y.; Mrs. Henry Alvah Strong, Mrs. William M. Conrad, Mrs. Stanley Reed, Mrs. Mark Reid Yates, Mrs. Harry R. Perry, Miss Clara McCune, Miss Edna Patten, Miss Bessie Hopkins, Mrs. Lee Phillips, Mrs. Ogilvie Shumate, Mrs. John Leighty, Mrs. Edmund Horgan, Mrs. Charles Williamson, Mrs. Paul Lineberger, Mrs. Peter A. Drury, Mrs. Henry Wells, Mrs. E. R. Woodson, Mrs. John W. Bennett and her daughter, Mme. Dimitriu, Mrs. William Roy Vallance, Mrs. G. L. Bowman, Mrs. Robert Imbrie, Mrs. Allan Gideon Lyon and Mrs. Edward A. Keys.

Mrs. Adam M. Wyant, wife of Representative Wyant, who returned to her apartment at Wardman Park Hotel for the opening of the D. A. R. convention, has gone to Blue Ridge with the house party of Mr. and Mrs. Victor Kauffman. From there she will motor to her home in Greensburg, Pa., where she will remain during the summer.

Senator and Mrs. Morris Sheppard have with them the latter's mother, Mrs. M. P. Sanderson, of Texarkana, Tex., who is in Washington to attend the D. A. R. convention. Mrs. Sanderson was hostess to a group of 50 of the Texas delegates at a luncheon in the Shoreham yesterday.

Mrs. Stanley A. Thompson, of Fort Worth, Tex., will stay at Wardman Park Hotel for an indefinite period.

President Bruce R. Payne, of Peabody College, Nashville, Tenn., and Mrs. Payne and Mrs. Carr Payne are in Washington for a short stay.

Mrs. W. S. H. Armistead and Mrs. Robert Armistead, of Nashville, are attending the D. A. R. congress and are the guests of Mrs. C. C. Motz, 2606 Garfield street northwest.

Representative firms offer first-class apartments for rent in Post Classified Ads.

RESORTS

West Virginia

The Greenbrier Hotel
White Sulphur Springs, W. Va.
America's Premier All-Year Resort. On Main C. & O. Ry. Daily Airplane Service.

Canada

CANADIAN NATIONAL RAILWAYS
To Everywhere in Canada
901—15th Street, N.W.
Washington, D. C.
Tel. NAtional 2335

Irish Minister Dinner Host Last Evening

Chilean Ambassador and Secretary Lamont Among Guests.

The Minister of the Irish Free State and Mrs. Michael MacWhite entertained at dinner last evening.

Their guests were the Chilean Ambassador and Senora de Davila, the Secretary of Commerce and Mrs. Robert Patterson Lamont, the Minister of South Africa, Mr. Erio Louw; Representative and Mrs. Fred A. Britten, the Assistant Secretary of State and Mrs. Wilbur J. Carr, the Charge d'Affaires of the Canadian Legation, Mr. Hume Wrong; the Counselor of the British Embassy, Mr. Ronald Campbell; the Commercial Attache of the British Embassy and Mrs. Leander McCormick-Goodhart; Lieut. Col. and Mrs. Robert Guggenheim, the director of the Catholic University, Mgr. James Ryan; Mr. and Mrs. Thomas Bell Sweeney, Mrs. George Mesta, Mrs. Frank C. Letts and Miss Josephine Patten.

Enna Jettick Melodies
Sundays, WJZ

ENNA JETTICK
SHOES FOR WOMEN

YOU NEED NO LONGER BE TOLD THAT YOU HAVE AN EXPENSIVE FOOT

$5 $6

AAAAA to EEE Sizes 1 to 12

177 Sizes and Widths

Our Extreme Range of Sizes and Widths assures you of a correct fit.

Beautiful Hosiery, $1.00.

Exclusively ENNA JETTICK
1337 "F" St. N.W.
WASHINGTON

WEST MEN'S WEAR

Unsurpassed Value!

OUR ENTIRE STOCK OF

Four-Piece

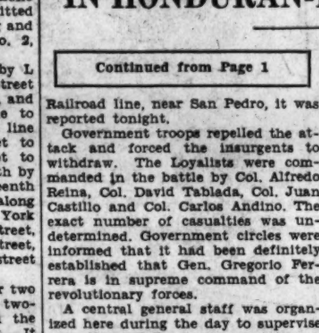

SPORTS SUITS

$34.50

Regularly $45 to $65

These suits are mostly of the higher priced groups—all are amazing values at this low price. Four pieces: Trousers, Knickers, Coat and Vest—handsomely tailored of excellent woolens.

Sidney West, *Inc.*

14th & G Sts.

EUGENE C. GOTT, *President.*

It's that

EXTRA 4 ounces

that makes

CLICQUOT

America's *lowest priced*

Nationally Known

GINGER ALE

Think over these facts about ginger ale:

Most nationally known ginger ales come in *smaller-than-pint* bottles labeled as containing 12 ounces.

Such ginger ales would have to be sold at 25% less than Clicquot Club *just to be equal in price.*

Clicquot Club Pale Dry and Golden are *always* packed in full pint bottles that contain 16 ounces. Full measure that assures you of EXTRA value as well as EXTRA quality and flavor.

When you compare nationally known ginger ale prices, remember that Clicquot Club gives you *more for your money.*

At 14¢, 15¢ or 16¢ or whatever price you pay for a bottle of ginger ale, find out whether you are getting a small bottle of 12 ounces or a full pint of 16.

Order Clicquot Club and get your money's worth.

CLICQUOT CLUB
GINGER ALES
Pale Dry—Golden

. . . fair price-full value, always

The PALAIS ROYAL

The Cooling Effect of

Black and White

will be felt on warm days

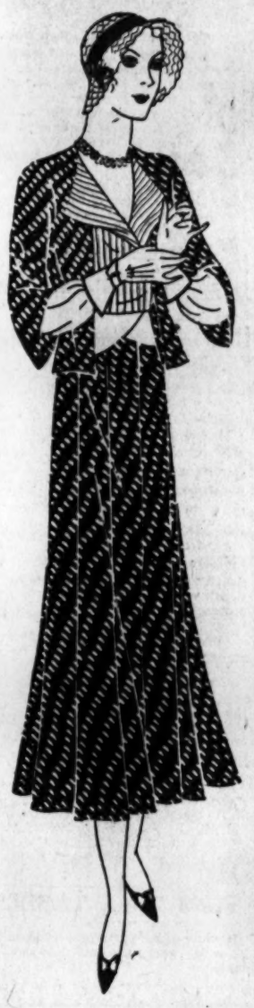

Three-Piece

Silk Suit

$11.95

This suit is one of the highly fashionable checked prints in about equal amounts of black and white; the jacket sleeves are three-quarter length; the overblouse has a rever front in fine tucking, and long sleeves.

The Sailor

With a Mushroom Brim

$5

With the three piece suit, a sailor of rough white straw is chosen. This Gage model has the "easy-to-wear" mushroom brim.

Misses' and Women's Apparel, Third Floor

Black and White "Bunch" Necklace

Very striking combinations of woven seed beads and bunches in black and white are popular with smartly dressed women. There are a number of styles at $1.95. $1.95

Palais Royal—Main Floor

Bag—Scarf—and Flower Ensemble

$2.95

This clever set saves you money on your accessories. The black crepe bag is trimmed with white patent leather; lined with white gros grain. White scarf banded in black, and black and white "shiny" boutonniere.

Palais Royal—Main Floor

Flared White Pull-Ons

of Imported Kangaroo Glace

$3.95

. . . are smartly piped in black and treated with a simulated strap. They match the other accessories perfectly.

Palais Royal—Main Floor

Pumps *Are Favored for Every Costume*

$6

So for our black and white ensemble we choose a black patent leather Princess Royal Opera Pump . . . and if you like you can add one of these chic white leather bows . . . sold separately at 75c ea.

Palais Royal—Second Floor

NAME OF WITNESS CHANGED ON STAND

Jerry Charteres, Appearing in Liquor Trial, Admits He Is J. F. Beers.

A sensational development in the trial of fourteen defendants on an indictment charging them with conspiracy to violate the prohibition laws occurred yesterday before Justice Oscar Luhring.

Jerry Charteres, who was originally one of the defendants, and who had entered a plea of guilty on the opening day of the trial, admitted that his real name was Jerry Frank Beers and that he had sworn falsely when he testified that his name, when he came to the stand, was Jerry Charteres.

Under a severe grilling by defense attorneys, E. Russell Kelley and James A. O'Shea, Charteres said that he had changed his name so that his folks in New Jersey would not know of his activities here. He said, in response to further questioning, he had been married to his wife in Alexandria under the name of Charteres.

Charteres, who took the stand as a Government witness, was temporarily excused when the attorneys indicated that they desired to peruse Police Court records to see if he had ever been convicted on any charge there.

Roger Butts, erstwhile Capitol undercover dry agent, resumed the stand late in the day and related numerous liquor purchases from several of the defendants. Afterward, he testified, he got a job with Charteres and others and worked in the midst of the ring.

Assistant United States Attorneys James Kirkland and John J. Wilson are prosecuting the case.

Grant Will Recommend Revised Bridge Plans

Revised plans for development of the Rock Creek and Potomac parkway in the vicinity of the P Street Bridge will be presented to the District Commissioners in the next few days by Lieut. Col. U. S. Grant 3d, director of public buildings and public parks.

A recommendation will be made for a cheaper bridge than originally proposed. Tentative plans call for a structure about 90 feet wide and costing between $50,000 and $85,000.

Cleanliness Contest Prizes Given by Club

The Twentieth Century Club yesterday awarded prizes to District employes adjudged winners in a cleanliness contest at a ceremony in the board room of the District Building.

The four groups of winners were: Street cleaning, John Rhodes, first; William Coles, second, and Norman Simmons, honorable mention; garbage collection, Presley Crosley, Raymond Tobias and John Williams; trash collection, Alonzo Reynolds and Harvey Moore, and William Adams; ash collection, James Sims, Paul Wanzer and Guy Ramserie.

SCHOOL STEEL WORK IS WRECKED BY WIND

Continued from Page 1

structure at the site back of the Macfarland Junior High School, on Iowa avenue near Allison street northwest, failed to withstand the buffeting of the 39 mile an hour wind, the highest maximum reported in the Capital by the Weather Bureau.

William T. Toyne, a watchman at the site, had just passed by on his rounds when the heavy iron girders fell. He missed being on the spot by a few seconds.

Following the fall workmen were called out to survey the damage and were busy preparing for the work of clearing away the steel which will begin this morning. Interested students of classes at the school were warned away from the excavation by watchmen who feared that other girders or the hoist used for carrying the beams skyward might fall.

John A. McDonald, president of the National Construction Co., a Washington concern which has the contract for the new building, minimized the damage last night.

He said that while he had not visited the site, his superintendent had called him by telephone and reported that a couple of beams had fallen in and that the work would not be greatly delayed. The superintendent reported that the site could be cleared in about 40 minutes.

He said the work had not been completed on the steel structure and that it had not been finally connected up. The winds were too strong for the incompleted structure, the superintendent reported, Mr. McDonald said.

The contract for steel work on the school building had been sublet by his concern to the Lehigh Structural Steel Co., a Pennsylvania firm, Mr. McDonald said, and no responsibility for this part of the labor fell on his company or on the District government.

Erroneous reports that the wind had demolished a house on P street between Thirty-sixth and Thirty-seventh streets northwest sent the Fire Rescue Squad, several fire companies and an array of policemen to the neighborhood yesterday afternoon.

They disovered that the wind had blown from the side of a dwelling at 3622 P street northwest a small strip of overhanging framework which workmen several months ago had failed to remove in tearing down an adjoining house. Margaret Williams, colored, 18 years old, was in the residence at the time.

It would cost $2,250 to send postcards to all the readers that can be reached any morning by Post Classified Ads.

SOME WOMEN ALWAYS ATTRACT

You want to be beautiful. You want the tireless energy, fresh complexion and pep of youth Then let Dr. Edwards Olive Tablets help free your system of the poison caused by clogged bowels and torpid liver

For 20 years, men and women suffering from stomach troubles, pimples listlessness and headaches have taken Dr. Edwards Olive Tablets, a successful substitute for calomel, a compound of vegetable ingredients, known by their olive color They act easily upon the bowels without griping They help cleanse the system and tone up the liver.

If you value youth and its many gifts, take Dr. Edwards Olive Tablets nightly. How much better you will feel—and look. 15c, 30c, 60c.

Former Gov. Byrd Heads Wilson Society

Special to The Washington Post.

Staunton, Va., April 22.—Former Gov. Harry F. Byrd, of Winchester, has accepted chairmanship of the National Woodrow Wilson Memorial Society, whose principal mission will be to reopen as a national shrine the house here in which the war President was born.

Also interested in the Wilson birthplace memorial is the former governor's brother, Rear Admiral Richard E. Byrd, polar explorer, and Dr. Edwin A. Alderman, president of the University of Virginia.

G. O. P. Leader's Barn Is Burned in Virginia

Special to The Washington Post.

Luray, Va., April 22.—John W. Beahm, member of the Republican committee of Page County, lost his barn from fire early this morning. Last night's warm weather caused Mr. Beahm to leave his barn open, allowing horses and cattle to have access to pasture fields. Incendiarism is suspected.

Mr. Beahm is well known in Washington, where for a number of years he has been a building contractor.

Mountain Blazes Halted by Showers

Firemen, Near Exhaustion, Say Spread Is Stopped in Maryland.

Special to The Washington Post.

Hagerstown, Md., April 22.—A heavy shower came late today to conquer mountain fires, which had gotten beyond control during the past two days in the mountains west and northwest of Hagerstown.

Firefighters, several hundred in number and near exhaustion, were returning from the mountains tonight with reports that the rain had accomplished what they had failed to do.

The fire which this morning again had surrounded the Catholic Church near Indian Springs, and was burning toward several small settlements, was quickly brought under control with the aid of the showers, while reports from Blairs Valley, where fire had burned more than 5,500 acres stated that this fire too, was under control.

Snow Falls in Alleghanies.

Covington, Va., April 22 (A.P.).—Snow began falling this morning over the Alleghany Mountains. It melted in the valleys, but attained a depth of an inch or more on the mountain tops.

FILM TIME TABLES

Feature pictures are presented on the following schedules at the theaters named:

Columbia—"Unfaithful," at 11:40 a. m., 1:40, 3:45, 5:40, 7:40 and 9:40 p. m.

Fox—"A Connecticut Yankee," at 11:40 a. m., 2:12, 4:32, 7:24 and 9:44 p. m. Stage shows at 1:40, 4, 6:52 and 9:12 p. m.

Earle—"June Moon," at 11:41 a. m., 2:12, 4:43, 7:45 and 10:16 p. m. Stage shows at 1:05, 3:36, 6:38 and 9:09 p. m.

Palace—"Skippy," at 11:50 a. m., 2:10, 4:40, 7:30 and 9:55 p. m. Stage shows at 1:25, 3:50, 6:40 and 9:10 p. m.

R-K-O-Keith's—"Cracked Nuts," at 11 a. m., 12:47, 4:21, 6:08, 7:55 and 9:37 p. m.

Rialto—"A Gentleman's Fate," at 11 a. m., 1:30, 5, 5:14, 7:15 and 9:25 p. m.

Metropolitan—The Single Sin," at 11 a. m., 12:50, 2:35, 4:25, 6:10, 8 and 9:50 p. m.

Tivoli—"Feet First," at 2:15, 4, 5:50, 7:35 and 9:25 p. m.

Ambassador—"Reaching for the Moon," at 6:15, 8:05 and 9:55 p. m.

Sensational VALUE!

A NEW GENERAL ELECTRIC CLEANER With 50% More Suction $27.50

Make Your Spring Cleaning Easy

NATIONAL ELECTRICAL SUPPLY COMPANY

"A Washington-Owned Firm working for the Best Interest of Washington"

1328-30 New York Ave. NAtional 6800

Interest Paid on Savings & Time Deposits

MEMBER FEDERAL RESERVE SYSTEM

Under U. S Treasury Supervision

Financial Counsel

—of practically helpful character is at all times at the disposal of "Franklin" depositors.

May we serve you.

Safe Deposit Boxes, $3 yr. and up, at BOTH ADDRESSES

Franklin National Bank

Pa. Ave. at 10th
1111 Conn. Ave.

JOHN B. COCHRAN President
THOS. F. HICKMAN V. P. and Cashier

Dr. Scholl's Solvex

Listen to Dr. Scholl's "Foot Comfort Ramblers". An all-star program of lilting music and song. Tuesday at 7:45 P. M., Thursday at 2:45 P. M. over WRC.

$1 jar

A clean, cool-feeling cream — remarkably efficient in the treatment of itching feet—scaliness — prickly heat—ringworm — or other irritations.

Main Floor, The Hecht Co.

THE HECHT CO.

F Street at Seventh

THE HECHT CO.

F St. at 7th NAtional 5100

Let the Sun Beautify Your Skin

by the action of sun-ray vitamin in this new cleansing cream by de Mar of Paris

Vita-ray Cream . . . by de Mar of Paris . . . achieves beauty by an entirely different method. It contains and imparts to your skin Vitamin D . . . the sun-ray vitamin which is recognized by scientists as one of the greatest known aids to youthful, velvety skin. It achieves the natural beauty that comes only with health from within. *Vita-ray Cream* cleanses perfectly; yet it does far more. For *Vita-ray* imparts to your skin the beauty vitamin Nature needs to nourish the tissues deep beneath your skin—the foundation of true beauty.

$1.00 ...for the modernistic black-and-silver JAR 40c. for the TUBE.

So, by stimulating health from within . . . *Vita-ray* achieves smoothness, softness and freedom from lines . . . the three essentials of natural loveliness.

Vita-ray CLEANSING CREAM

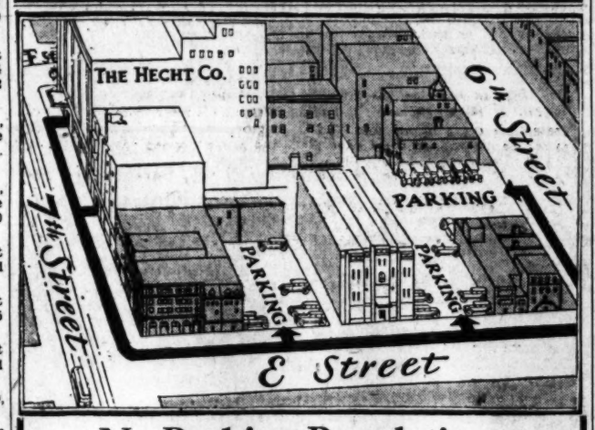

No Parking Regulations at THE HECHT CO.

No more cruising around looking for parking space . . . no more discovering a little pink ticket tucked 'neath the wiper . . . no more twisting and turning trying to park your car yourself . . . no more worrying whether your car will be where you left it . . .

No, not at all, when you shop at The Hecht Co. We have three large parking spaces, located on E Street, between 6th and 7th, where we take care of your car while you shop in the store. These three lots hold 100 cars at one time. You drive in . . . an attendant takes your car and hands you an identification check. When you come out of the store your car is waiting for you. And the best part about it all is that there is no charge for this service.

In Co-operation with CLEAN UP WEEK

A Brush Free

With Every Gallon of Paint or Quart of Enamel

Limit Two to a Customer

CERTAIN-TEED HIGHEST QUALITY

Roof Paint . . . . . $1.50 Gal.
House Paint . . . . . $3.35 Gal.
4-Hour Enamel . . . . . $1.25 Qt.

FRIES, BEALL & SHARP CO.

734 10th St. N.W.

National 1964

Read The Post's New Classified Ads

MT. VERNON STEAMER Charles Macalester

Under U. S. Government inspection Leaves Seventh St. Wharf Daily

10 A. M. and 2:30 P. M

Round Trip, 85c

Admission, 25c

Cafe and Lunch Counter on Steamer Mount Vernon Not Open on Sundays

POST WANT ADS PAY

EXCURSIONS.

VISIT and SEE GREAT FALLS, VA.

The Most Beautiful Place Around Washington

Trains leave from South End Key Bridge: WEEK DAYS—9:30, 11:02 a. m., 12:30, 2:03, 3:30 p. m. SUNDAYS—Every hour and half, beginning at 8:30 a. m. Additional trains operated when necessary to accommodate excursion traffic.

ROUND TRIP 50 CENTS

Wash. & Old Dominion Railway

LEVIATHAN WORLD'S LARGEST SHIP

MAY 9 MAY 27 JUNE 17

Exceptional room values on above sailings.

FIVE FAMOUS CABIN LINERS to Plymouth, Cherbourg and Hamburg. Minimum fares from $132.50 to $155 one way; $245.50 to $294.50 round trip.

Republic . . . . . Apr. 25, June 3
Pres. Roosevelt . . Apr. 29 May 27
Geo. Washington . . May 6 June 3
America . . . . . May 13 June 8
Pres. Harding . . May 20 June 13

International Overseas Exposition Paris, May 1 to Oct. 31

Illustrated booklet "Round the World in a Day" now available. Ask your local agent for a copy or write us.

EUROPE

Consult your local steamship agent or

UNITED STATES LINES

JOHN W. CHILDRESS, General Agent, 1027 Connecticut Ave., Washington. Phone National 7563.

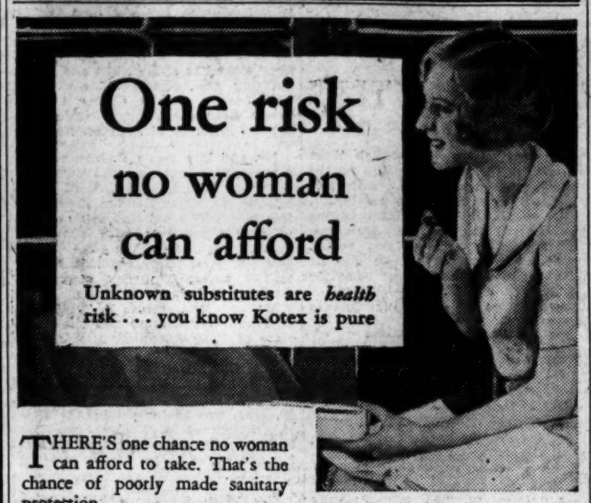

One risk no woman can afford

Unknown substitutes are *health* risk . . . you know Kotex is pure

THERE'S one chance no woman can afford to take. That's the chance of poorly made sanitary protection.

It may look like Kotex. But who made it? Where? How? Who guarantees safety, health protection?

You know you're safe with Kotex. It's a hospital product—last year 10,000,000 pads were used in hospitals alone. Kotex is pure, clean, immaculate through and through. Don't sacrifice this assurance *ever*. Kotex is available everywhere . . . you need never accept a questionable substitute, whose makers you do not know.

In addition, Kotex offers every comfort. It is amazingly soft, and its softness *lasts*.

KOTEX Sanitary Napkins

Try the New Kotex Sanitary Belt

So Much More to SEE

and so much more to SAVE

Going by Motor Bus

(See the colored photograph of Niagara illuminated at night, in the Greyhound advertisement, Saturday Evening Post of April 25th.)

WHO can describe Niagara—flashing like quicksilver under a springtime sun, or thundering through colored flood lights at night.

It is one of a thousand impressive spots, best reached and viewed by modern motor bus. Others are: the blue Alleghenies, Great Smoky Mountains, Hudson River Valley, Blue Grass region, mighty Mississippi, Michigan and Wisconsin Lakes, colossal sky-line of New York. The motor bus serves them all—and all great cities in between.

Giving greater scenic pleasure, bus travel also saves money on every trip . . . offers more frequent schedules, unusual seating comfort, alert and courteous employees.

Low Fares Now

Special Round Trip to Baltimore, $1.25. One Way, $1.00.		LEXINGTON, VA.	4.00
		STAUNTON, VA.	4.00
		ROANOKE, VA.	4.00
		NEW YORK	5.50
		CHARLESTON, W.VA.	9.25
Other Low One-Way Fares		PORTSMOUTH, O.	11.00
NIAGARA FALLS	$12.50	DETROIT	13.00
FREDERICKSBURG	1.75	CINCINNATI	13.75
WINCHESTER, VA.	2.50	ST. LOUIS	20.00
RICHMOND, VA.	3.50	LOS ANGELES	54.50
PHILADELPHIA	3.50		

UNION BUS DEPOT

1336 New York Ave. N.W. Phone Met. 1512-3-4

Charter a Motor Bus for Your Party Trips

GREYHOUND Lines Old Dominion Stages

POST WANT ADS PAY

AMUSEMENTS PHOTOPLAYS.

FOX

Last Times Today WILL ROGERS in "CONNECTICUT YANKEE"

Fanchon & Marco's "Seasons" Idea

TOMORROW

Has the doctor's wife the right to be jealous? Here is a modern drama of what goes on behind the doors of a doctor's office.

DOCTORS' WIVES

A Fox Movietone Picture Directed by Frank Borzage

with WARNER BAXTER and Joan BENNETT

Engagement Extraordinary! IN PERSON Members of the Famous ROXY GANG with Dorothy Githens Adelaide DeLoca Harold Clyde Wright John Griffin

Venetian Nights in Fanchon & Marco's "GONDOLIERS" IDEA with The Romeros Jazzlips Richardson Moro & Yaconelli Ben All's Blue Devils with Slayman Ali Sunkist Beauties

25c To One O'Clock—Except Saturday

Bob Hamilton Fox Movietone News

RIALTO

Don't miss this! ONLY 2 MORE DAYS JOHN GILBERT in "GENTLEMAN'S FATE"

Starting SATURDAY

How could he withstand the lure of those eyes, those lips, those soft warm arms

"A VIRTUOUS HUSBAND"

A screamingly funny comedy of a man-a regular guy too-to whom a kiss was a sin, an embrace a crime with BETTY COMPSON JEAN ARTHUR ELLIOTT NUGENT TULLY MARSHALL

LOEW'S PALACE

Now Playing JACKIE COOPER ROBERT COOGAN MITZI GREEN In SKIPPY

On the Stage AL WOHLMAN In "NIFTIES OF 1931"

COMING SATURDAY WILLIAM HAINES In "A Tailor Made Man"

On the Stage "LET'S GO COLLEGIATE" With Big Time Loew Acts

LOEW'S COLUMBIA

NOW PLAYING RUTH CHATTERTON with PAUL LUKAS in "Unfaithful" A Paramount Picture

PLAYS.

NATIONAL TONIGHT AT 8:20

PRICES—Eves., 50c, 75c, $1.00. Matinee Saturday, 35c and 50c.

National Theater Players Offer Helen Hayes' Greatest Success "COQUETTE"

NEXT WEEK "IT'S A WISE CHILD"

WARNER BROS. THEATRES

METROPOLITAN

LAST 2 DAYS

HEART TEARING DRAMA OF A WOMAN'S COURAGE

THE SINGLE SIN

KAY JOHNSON : BERT LYTELL

ALSO SELECTED SHORTS

METROPOLITAN

Saturday EARTHQUAKING DRAMA —THRILLS WORLD ANEW!

TEN NIGHTS IN A BAR-ROOM

WITH WILLIAM FARNUM and Startling Stellar Cast

WORLD'S MOST FAMOUS STORY—MIGHTIER ON SCREEN!

THE REGENERATION OF A FATHER THROUGH THE LOVE OF HIS LITTLE GIRL . . . .

Extra Added Attraction "ADVENTURES IN AFRICA" EPISODE No. 5 "AN AFRICAN ROMA"

COMEDY NOVELTIES McMANUS NEWS

25c TO 6 P.M. EVENINGS 30c-40c—CHILDREN 10c

EARLE

HURRY—LAST 2 DAYS JACK OAKIE in Paramount's "JUNE MOON"

On the Stage—STELLAR ACTS—8

SATURDAY 3 Great Shows in One "IT PAYS TO ADVERTISE"

A Paramount Picture

On the Stage FRANK & MILT BRITTON & GANG RAY & HARRISON ANNIE, JUDY & ZEKE THE ANDRESENS MAXINE DOYLE

SKEETS GALLAGHER CAROLE LOMBARD

Extra Added Attraction BOBBY JONES —GOLF— WIZARD SHOWING "HOW I PLAY GOLF" First of Series THE PUTTER

KEITH'S FIFTEENTH at G

LAST DAY BERT WHEELER ROBT WOOLSEY Crowned Kings of Nutdom! "CRACKED NUTS" DOROTHY LEE Edna May Oliver JOHNNY FARRELL, Golf Lesson PATHE NEWS Aesop's Fables

TOMORROW IRENE DUNNE LOWELL SHERMAN In a Joyous Laughing Hit "BACHELOR APARTMENT"

BURLESQUE.

GAYETY BURLESK

All Papers Say A GREAT SHOW THIS WEEK

PLAYS.

NEXT WEEK Shubert BELASCO SEATS NOW

6th Prof. Players' Subscription Offering The Rollicking Comedy Sensation "Up Pops The Devil!"

Life and Love in Greenwich Village! with ROGER PRYOR and Sally Bates SEATS NOW! Eves.—35c to $2.50; Mats., 50c to $1.50

SPORTS The Washington Post. SPORTS

WASHINGTON: THURSDAY, APRIL 23, 1931.

GROVE HOLDS NATS AT BAY AS MACKS WIN, 5-1

Ruth's Left Leg Collapses; Feared Lost to New York For Month, Is Indication

Babe Suffers Severe "Charley Horse" as Club Gains Lead.

Series of Accidents Trails Star; Red Sox Bow, 7-5.

BOSTON, April 22 (A.P.).—The New York Yankees opened the American League season here today by defeating the Red Sox, 7 to 5, but the victory may prove a costly one.

Babe Ruth's left leg went back on him while he was furnishing considerable assistance to his teammates in drubbing the Red Sox—and the slugger was carried off the field to a hospital.

An X-ray was taken of the injured member. It disclosed no breaks in any of the bones, and baseball's dynamic personality was placed in bed under observation for the night.

Dr. Francis Newton, the attending physician, did not say how long the cohorts of Joe McCarthy would have to do without Ruth's services.

Up to the time he was carried from the field Ruth had accounted for five runs, scoring two and driving in three with two singles and a double.

The game itself practically was decided in the first inning, when the Yanks scored four times off Lisenbee and Durham.

Accidents Trail Slugger.

A combination of accidents were believed responsible for the Babe's injury. In the sixth inning he doubled and slid into second. His battering teammate, Lou Gehrig, drove out a hit and Ruth advanced to third. He rounded the bag, but turned his ankle in doing so. He took time out and rubbed the ankle, but resumed play a moment later. He scored on another drive, but was blocked at the plate by Charlie Berry, Sox catcher, and was thrown heavily to the ground.

Ruth took his place in left field in the last part of the inning and started after Tom Oliver's long drive to the fence near the foul line. While running, Babe's leg gave way beneath him and he fell. He was unable to get up and two Red Sox runs crossed the plate, while Oliver stopped at second.

Yankee teammates rushed to Ruth's aid, but he was unable to stand up and was carried from the field. He was removed to the clubhouse, where an examination showed the injury was to his left thigh instead of his ankle, as most of the spectators believed.

New York.	AB	H	O	A
Combs,cf.	4	2	2	0
Lary,ss.	4	1	0	2
Ruth,lf.	4	3	3	0
Hoag,lf.	1	0	1	0
Gehrig,1b.	3	2	12	0
Lazzeri,3b.	5	1	1	0
Chap'n,2b.	4	0	1	4
Cooke,rf.	3	1	1	0
Dickey,c.	5	0	6	1
Sherid,p.	3	1	0	4
Johnson,p.	1	0	0	0
Totals	37	11	27	11

Boston.	AB	H	O	A
Rhyne,ss.	5	1	2	3
Scarritt,lf.	5	1	2	0
VanC'p,1b.	5	1	8	1
†Warstler.	0	0	0	0
Webb,rf.	5	3	2	0
Berry,c.	5	1	5	0
Picker'g,3b	2	0	1	2
Oliver,cf.	4	2	5	0
Reeves,2b.	2	0	0	1
M'Fayden,p	0	0	0	0
Marqu't,2b.	1	0	2	2
Lisenbee,p.	0	0	0	0
Durham,p.	2	0	0	0
†Rothrock.	1	0	0	0
Kline,p.	0	0	0	0
*Winsett.	1	1	0	0
‡Rye	1	0	0	0
Totals	39	11	27	9

*Batted for Reeves in the sixth.
†Batted for Durham in the sixth.
‡Batted for MacFayden in the eighth.
§Ran for Van Camp in the ninth.

New York	4	0	0	1	0	2	0	0	0	—7
Boston	0	0	0	0	1	3	0	0	1	—5

Runs—Combs (2), Lary (2), Ruth (2), Gehrig, Warstler, Webb, Pickering, Oliver (2). Error—Chapman. Runs batted in—Ruth (3), Gehrig, Lazzeri (3), Rhyne, Oliver (2), Webb. Two-base hits—Lazzeri, Gehrig, Oliver (2), Rhyne, Lary, Ruth, Van Camp, Webb. Double play—Rhyne to Marquardt to Van Camp. Left on bases — New York, 11; Boston, 9. First base on balls — Off Sherid, 2; off Lisenbee, 1; off Durham, 3; off MacFayden, 3. Struck out—By Sherid, 4; by Johnson, 1; by Durham, 4. Hits—Off Sherid, 8 in 6 innings (none out in the 7th); off Johnson, 3 in 3 innings; off Lisenbee, 3 in 0 inning (none out in the first); off Durham, 7 in 6 innings; off MacFayden, 0 in 2 innings; off Kline, 1 in 1 inning. Hit by pitched ball—By Durham (Chapman). Wild pitch—Sherid. Winning pitcher—Sherid. Losing pitcher—Lisenbee. Umpires—Guthrie, Campbell and Dineen. Time of game—2 hours 8 minutes.

Cards, Opening Home Season, Beat Reds, 3-2

St. Louis, Mo., April 22 (A.P.).—Welcomed home by chilly weather but with 7,500 fans clamoring for another pennant-winning team, the Cardinals supported Johnson's pitching with heavy hitting and won their first home game of the season today, defeating Cincinnati, 3-2. The Cardinals scored their first run in the initial inning, but Roettger's homer in the fifth, the first hit off Johnson, tied the score and the Reds took a one-run lead in the sixth. St. Louis evened the count in the seventh and added a run in the eighth. Bottomley and Watkins, with three hits each, made it hard going for Kolp, who was supplanted by Frey. Johnson struck out six Reds, three of the strike outs being in the second inning, while at bat he contributed a triple his first time up.

Gov. Henry S. Caulfield, of Missouri, pitched out the first ball to Mayor Victor J. Miller, of St. Louis, and participated in the ceremonies of raising the National League pennant won last year by the Cardinals.

Cincinnati.	AB	H	O	A
Crabtree,cf	4	0	4	0
Heath,1b.	4	1	5	0
Stripp,3b.	3	0	3	1
C'nello,2b.	3	0	5	3
Cullop,lf.	3	0	0	0
Roettger,rf	3	2	2	1
Du'cher,ss.	2	0	3	4
Ford,ss.	0	0	0	0
Sukef'th,c.	2	0	2	1
Kolp,p.	2	1	0	0
Frey,p.	0	0	0	0
*Lucas.	1	0	0	0
†Raush.	1	0	0	0
Totals	28	4	24	10

St. Louis.	AB	H	O	A
Douthit,cf.	3	0	1	0
Martin,cf.	0	0	3	0
Orsatti,lf.	3	0	1	0
Frisch,2b.	4	0	2	4
Bot'mley,1b	4	3	9	0
Watkins,rf.	4	3	1	0
Gelbert,ss.	4	2	3	3
Adams,3b.	3	2	1	1
Wilson,c.	4	1	6	1
Johnson,p.	2	2	0	2
Lindsey,p.	0	0	0	0
‡Collins.	1	0	0	0
§High.	1	0	0	0
Totals	33	13	27	12

*Batted for Durocher in eighth.
†Batted for Frey in ninth.
‡Batted for Johnson in seventh.
§Batted for Douthit in seventh.

Cincinnati	0	0	0	0	1	1	0	0	0	—2
St. Louis	1	0	0	0	0	0	1	1	x	—3

Runs—Roettger, Kolp, Orsatti, Bottomley, Adams. Error—Frisch. Runs batted in—Watkins, Roettger, Heath, Gelbert. Two-base hits—Kolp, Adams, Gelbert. Three-base hit—Johnson. Home run—Roettger. Double plays—Adams to Frisch to Bottomley. Johnson to Gelbert to Bottomley. Durocher to Heath. Durocher to Cuccinello to Heath. Frisch to Adams to Bottomley. Left on bases—Cincinnati, 0; St. Louis, 8. First base on balls—Off Kolp, 12 in 7 1-3 innings; off Frey, 1 in 2-3 inning; off Johnson, 3 in 7 innings; off Lindsey, 1 in 2 innings. Winning pitcher—Lindsey. Losing pitcher—Kolp. Umpires—Quigley, Reardon and Scott. Time of game—One hour 43 minutes.

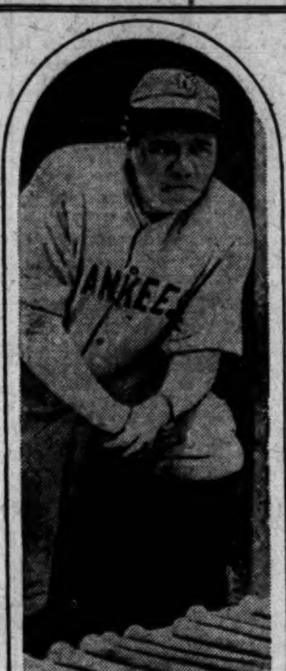

BABE RUTH.

OLD HURLERS PRAISED BY M'KECHNIE

Manager of Braves Agreeeably Surprised at Team's Pace.

By GAYLE TALBOT, JR.

NEW YORK, April 22 (A.P.).—Bill McKechnie likes the way his Braves have sailed into the National League race, and that makes it practically unanimous up Boston way. Seven out of nine against such clubs as Brooklyn and New York is pretty good, the Braves' chief admitted today.

"You know, I'm a pessimist," McKechnie confided. "I can't see how some of these fellows get the idea that we'll beat out such clubs as Pittsburgh. But my boys are going mighty good. We're liable to give them a race, at that."

Praises Work Of Pitchers.

"Did you notice how my pitchers are going? Say, that Ed Brandt, Tom Zachary and old 'Socks' Seibold have each pitched a couple of the finest games I ever saw. Brandt had as much against the Giants yesterday as any pitcher in the game. And my other old-timer, Sherdel, has been doing fine work. So have the youngsters, Frankhouse, Cantwell and Cunningham."

"We've got a team that can go out and get some runs this season," McKechnie said. "It's changed the whole spirit of the team. My pitchers feel that if they can hold the opposition to two or three runs they are pretty likely to win. They don't feel like they have to bear down on every throw. The same with my infield. It's playing farther back and getting balls that went for hits last year, when it had to stay in close and try to cut off every run.

"Red Worthington and Earl Sheely have added a lot of punch to the lineup. I like both of them. They're betting around Boston that Berger won't hit .300 with the new ball, but they're wrong. I can't see any difference in the ball and neither can my pitchers. Maybe a drive takes a little more 'English' when it hits the ground, but that's all."

Giants Loom Stronger Than Robins.

Of the two clubs the Braves have encountered so far, McKechnie is inclined to like the Giants. He realizes the Robins are not as helpless as they looked in losing four straight to his team, but he believes McGraw's outfit has the edge.

"The Giants are going to be tough all the way," he declared. "They are likely to give the Cardinals a great battle. In fact, if 'Chick' Hafey doesn't report, I doubt very much St. Louis will repeat. They need him plenty."

First Tilden-Richards Match Booked May 9

New York, April 22 (A.P.).—The first of a series of professional tennis matches for the world's championship, between Big Bill Tilden and Vincent Richards, will be played at Madison Square Garden Saturday, May 9. Promoter Jack Curley announced today.

The series is for best three out of five matches. Dates for the others have not been set, but Curley said he planned to stage two of them in Philadelphia and Chicago.

Tilden is now winding up a transcontinental tour with Karel Kozeluh, the Czechoslovakian professional.

Greater G. U. Outlined by Rev. Nevils

Plans for Expansion Told at Dinner in Athletes' Honor.

To Build Huge Gymnasium; La Follette Praises Sports.

AMID tributes to Georgetown athletes of the past and present, the Rev. W. Coleman Nevils, S. J., president of the university, outlined plans for a "Greater Georgetown" last night at the annual Varsity "G" dinner at the Mayflower Hotel, painting a pleasing picture of future development at the Hilltop for the 800 alumni and guests in attendance.

Father Nevils announced extensive plans for the concentration of the various educational departments at the Hilltop and the increase of athletic facilities for Georgetown students, chief of which is the erection of a monster gymnasium on property already purchased by the institution taking in the block bounded by Thirty-sixth and Thirty-seventh streets and N and O streets northwest.

The gymnasium floor, which will have a seating capacity of 6,500, will be 235 feet by 134 feet, with two balconies which will seat 1,600 additional. The building will also contain a large swimming pool with space for 700 spectators. Two thousand lockers will be provided.

INSRT——A ... ...

On the old Prep Field, where spring football practice is now in progress, a group of tennis courts will be erected and the Freshman Field will be converted into hand ball and racquet courts under the plan of Father Nevils.

Despite the athletic reform that has swept the country in the wake of shouts of overemphasis, Georgetown does not plan any drastic changes in policy nor any reduction in the sparts curriculum. Father Nevils set at rest reports that baseball will be discontinued.

A tribute to athletics as an important factor in the development of character and citizenship was paid by Senator Robert M. La Follette, of Wisconsin, chief guest speaker.

Senator La Follette expressed the hope that Georgetown might meet his alma mater, the University of Wisconsin, in football. Declaring himself a close follower of Georgetown athletics, the senator said he hoped for a Georgetown victory in every game, except when Georgetown played Wisconsin. "Then, may the best team win," he added.

College athletics and football, in particular, were defended by Wallace C. Wade, former coach of the champion Alabama eleven, and now head coach at Duke University, and by Tommy Mills, head coach of Georgetown.

Decrying shouts of overemphasis in football, Coach Wade declared it significant that the attacks on football were heard only during the dull season when busybodies were otherwise unoccupied. He pointed out one danger of athletics, however, the custom of granting special privileges to athletes by many colleges and high schools, thus failing to teach the youths the necessity of self-reliance and hard work.

San Francisco Entry Wins in Cue Tourney

Champaign, Ill., April 22 (A.P.).—Joseph Hall, of San Francisco, won his second match in the national amateur three-cushion billiard championship tournament today, defeating Anthony Ciesi, of Beaumont, Tex., 50 to 45, in 117 innings.

The game broke the long-inning record of 116 set in a match between E. C. Wainwright, of Pittsburgh, and Charles Carder, of Buffalo, N. Y., at Buffalo, in 1928. Hall has won two and lost one while Ciesi had dropped three straight.

Pirates Buy Osborn, Pitcher, From Cubs

Pittsburgh, Pa., April 22 (A.P.).—Bob Osborn, right-handed pitcher, today was obtained by the Pittsburgh Pirates from the Chicago Cubs. Acquisition of the hurler is expected to strengthen the locals' mound corps which has been weakened so far this season by illness.

Osborn, who was born in Texas in 1903, started out with the Wichita Falls club of the Texas League in 1923. He was sold to Chicago in the fall of 1925, but later was farmed to Reading and Los Angeles. All told, he has been in the majors four seasons. His record with the Cubs last year was ten victories and six defeats.

The Pirate management, in announcing the purchase tonight, declined to state the amount paid for the new man.

CENTRAL RAINED OUT.

Rain intervened in the scheduled baseball game between Episcopal High, of Alexandria, and Central High, of Washington. The postponed contest will be played later on a date agreeable to the managers of both teams.

STRANGE AS IT SEEMS —By John Hix

THE man with the world's shortest last name was once named Henry Clifford Stuart. Stuart found that there were 99 other Stuarts in his home town with the same initials as his. As a result he had his name legally changed to just plain Mr. X. He now lives at 564 Santa Clara avenue, Oakland, Calif.

• • • •

Thirty years ago the talk in the talkies was even more real than it is today, though perhaps not always so well timed. Silent films without captions were used, and the sound was furnished by actors in the rear of the screen. The speakers behind the screen could see the picture, and as the lips of the screen actors moved the speakers delivered the necessary lines.

• • • •

Strange as it seems, the only wolverines in Michigan, the "Wolverine State," are those in the zoos. As far as can be determined there have been no wild wolverines in Michigan for the last 55 years. There are numerous stories as to how the State came to be termed the "Wolverine State" and any one of them may be true, but certainly it was not because of any great number of native wolverines.

• • • •

Any reader wanting further proof of anything depicted here should address the author, care of The Washington Post, and inclose a stamped and self-addressed envelope for reply.

Tomorrow: Snakes Swallow Deer.

Colors give added realism to strange things and happenings illustrated by John Hix on a full page in The Sunday Post.

40,000 WATCH GIANTS STOP PHILS, 5-4

Critz's Homer Starts Winning Rally in Homecoming.

NEW YORK, April 22 (A.P.).—The Giants opened their home season at the Polo Grounds auspiciously today by coming from behind to defeat the Phillies, 5 to 4, before 40,000 fans.

Hughie Critz's homer off Benge in the seventh started a three-run rally that sewed up the game. Lindstrom scored what proved the winning run on Jackson's squeeze bunt down the foul line. Though hit hard, Clarence Mitchell went the route for the winners.

Phila.	AB	H	O	A
Friberg,2b.	5	1	3	4
Bartell,ss.	5	1	2	1
Klein,cf.	4	3	2	0
Whitney,3b	4	0	0	1
Arlett,rf.	5	2	1	0
Lee,lf.	4	1	2	0
Hurst,1b.	4	2	9	0
Davis,c.	4	2	5	3
Benge,p.	2	0	0	1
Collins,p.	0	0	0	0
*Mallon.	0	0	0	0
Schesler,p.	0	0	0	0
Totals	37	11	24	10

New York.	AB	H	O	A
Critz,2b.	5	2	1	3
Leach,lf.	3	0	1	0
L'strom,rf.	4	1	5	0
Terry,1b.	4	2	10	1
Ott,cf.	4	1	4	0
Jackson,ss.	4	2	1	4
Vergez,3b.	4	2	2	0
Hogan,c.	4	2	2	0
†Fullis.	0	0	0	0
O'Farrell,c.	0	0	1	0
Mitchell,p.	3	0	0	1
Totals	35	12	27	9

*Batted for Collins in eighth.
†Ran for Hogan in eighth.

Philadelphia	0	0	3	0	0	0	0	0	1	—4
New York	0	0	0	1	0	1	3	0	x	—5

Runs—Friberg, Bartell, Klein, Arlett, Critz, Leach, Lindstrom, Ott, Jackson. Error—Hurst. Runs batted in—Friberg, Arlett, Lee, Vergez (2), Critz, Terry, Jackson, Klein. Two-base hits—Terry, Ott, Arlett. Three-base hits—Arlett, Bartell. Home runs—Friberg, Critz. Sacrifice—Benge. Stolen base—Jackson. Left on bases—New York, 8; Philadelphia, 10. Bases on balls—Off Mitchell, 3; off Benge, 2. Struck out—By Mitchell, 2; by Benge, 4; by Schesler, 1. Hits—Off Benge, 10 in 6 innings (none out in seventh inning); off Collins, 1 in 1 inning; off Schesler, 1 in 1 inning. Losing pitcher—Benge. Umpires—Stark, Klem and Jorda. Time of game—Two hours 20 minutes.

Yale 150-Pound Crew Will Race at Seattle

New Haven, Conn., April 22 (A.P.). Yale will send its 150-pound varsity crew to Seattle to race a like crew of the University of Washington on June 16, it was announced by the board of control of the Yale Athletic Association this afternoon.

The board formally acepted the invitation sent it by the University of Washington at a meting last night.

The crew selected will be accompanied by two or three substitutes and Coach Don Grant.

Cobb to Fight Wife's Divorce Suit, Belief

Augusta, Ga., April 22 (U.P.).—Ty Cobb, sued for divorce by his wife, Mrs. Marian Lombard Cobb, went into seclusion here today on arival home from the West Coast, communicating only with his wife's attorney, Judge Henry C. Hammond.

The former big league baseball star late today had failed to communicate even with his own attorney, and denied himself to friends. It was generally believed he was preparing to fight his wife's action.

Mrs. Cobb sued on grounds of alleged "cruel treatment," asking custody of four minor children and permanent alimony.

Major League Statistics

AMERICAN LEAGUE.
STANDING OF THE TEAMS.

	Won	Lost	Pct.
New York	6	2	.750
WASHINGTON	5	3	.625
Cleveland	5	3	.625
St. Louis	3	2	.600
Chicago	3	3	.500
Philadelphia	3	5	.375
Detroit	2	5	.286
Boston	2	6	.250

YESTERDAY'S RESULTS.
Philadelphia, 5; WASHINGTON, 1.
St. Louis-Detroit (wet grounds).
New York, 7; Boston, 5.
Chicago, 10; Cleveland, 2.

TODAY'S GAMES.
WASHINGTON at Philadelphia.
New York at Boston.
St. Louis at Detroit.
Cleveland at Chicago.

NATIONAL LEAGUE.
STANDING OF THE TEAMS.

	Won	Lost	Pct.
St. Louis	6	1	.857
Boston	7	2	.778
New York	6	3	.667
Chicago	4	3	.571
Pittsburgh	3	4	.429
Philadelphia	3	5	.375
Cincinnati	1	6	.143
Brooklyn	1	7	.125

YESTERDAY'S RESULTS.
Pittsburgh-Chicago (rain).
Boston, 4; Brooklyn, 0.
St. Louis, 3; Cincinnati, 2.
New York, 5; Philadelphia, 4.

TODAY'S GAMES.
Philadelphia at New York.
Boston at Brooklyn.
Cincinnati at St. Louis.
Chicago at Pittsburgh.

White Sox Pound Ball, Trouncing Indians, 10-2

Chicago, April 22 (A.P.).—Knocking Mel Harder, Pete Jablonowski and Fay Thomas around in the seventh and eighth inning, the Chicago White Sox opened their home season here today with a 10-to-2 victory over the Cleveland Indians. Pat Caraway pitched for the Sox and limited the Indians to eight hits and shut them out after the second frame.

Fred Eichrodt featured the Chicago attack with four hits and a sacrifice in five trips to the plate, batting in four runs. Young Joe Vosmik continued his terrific hitting with two singles and a double in four times at bat. Cold weather held the attendance to 5,000.

Cleveland.	AB	H	O	A
Burnett,3b	4	1	0	2
Fonseca,1b	5	0	11	1
Averill,cf.	4	1	2	0
Hodapp,2b	4	0	1	3
Seeds,rf.	4	1	2	0
Vosmik,lf.	4	3	2	1
H'field,ss.	4	1	3	2
Sewell,c.	3	0	3	2
Harder,p.	3	1	0	5
Jablo'ski,p	0	0	0	0
Thomas,p.	0	0	0	0
*Morgan.	1	0	0	0
Totals	36	8	24	16

Chicago.	AB	H	O	A
Blue,1b.	3	1	10	0
Simons,cf.	3	1	3	0
Reynolds,rf	5	3	2	0
Eichrodt,lf.	4	4	2	0
Cissell,2b.	4	2	3	1
Kamm,3b.	4	0	3	3
Appling,ss.	4	3	1	3
Tate,c.	3	0	3	0
Caraway,p.	3	0	0	1
Totals	33	14	27	8

*Batted for Thomas in the ninth.

Cleveland	1	1	0	0	0	0	0	0	0	—2
Chicago	1	0	0	0	1	1	4	3	x	—10

Runs—Burnett, Vosmik, Blue (2), Simons, Reynolds (3), Eichrodt, Cissell, Kamm, Appling. Errors—Hunnefield (2), Appling (2). Runs batted in—Fonseca, Eichrodt (4), Burnett, Blue, Appling (2), Reynolds. Two-base hits—Eichrodt, Hunnefield, Vosmik, Reynolds. Stolen base—Blue. Sacrifices—Caraway, Eichrodt, Simons. Double play—Appling to Cissell to Reynolds. Left on bases—Cleveland, 9; Chicago, 7. First base on balls—Off Harder, 3; off Thomas, 1; off Caraway, 2. Struck out—By Harder, 1; by Caraway, 3. Hits—Off Harder, 7 in 6 1-3 innings; off Jablonowski, 3 in 0 inning (pitched to 3 batters); off Thomas, 4 in 1 2-3 innings. Hit by pitched ball—By Thomas (Blue). Balk—Harder. Losing pitcher—Harder.

ZACHARY 4-0 VICTOROVER DODGERS

Braves' Veteran Gives 4 Hits; Maranville Stars at Bat.

BROOKLYN, April 22 (A.P.).—A couple of sprightly veterans, Tom Zachary and Rabbit Maranville, contrived to utterly spoil the official homecoming of the Robins today as the Boston Braves made it five straight over the flock, 4 to 0.

While Zachary pitched the Braves' third victory in three days, holding the Robins to four widely scattered hits, Maranville provided the runs. The 38-year-old Rabbit scored two personally and drove in the other pair.

So well did Zachary have the Dodgers subdued that pinch hitters were inserted for Babe Herman and Lefty O'Doul in the last inning.

Boston.	AB	H	O	A
E.Clark,lf.	4	0	3	0
M'nville,ss	5	3	2	6
Richb'g,rf.	5	0	3	0
Berger,lf.	3	3	1	0
Sheely,1b.	3	0	14	0
Wilson,3b.	4	0	0	2
Spohrer,c.	4	0	3	1
Maguire,2b	4	0	1	5
Zachary,p.	4	1	0	1
Totals	36	7	27	15

Brooklyn.	AB	H	O	A
Freder'k,cf.	4	1	1	0
Gilbert,3b.	4	1	2	2
Herman,rf.	3	0	2	0
*Lombardi.	1	0	0	0
O'Doul,lf.	3	0	4	0
†Bressler.	1	0	0	0
Wright,ss.	3	1	2	3
Bis'ette,1b.	3	1	13	0
Th'pson,2b	3	0	2	5
Lopez,c.	3	0	1	0
Phelps,p.	2	0	0	2
*Finn.	1	0	0	0
Mattingly,p	0	0	0	0
Totals	31	4	27	12

*Batted for Phelps in the eighth.
†Batted for Herman in the ninth.
‡Batted for O'Doul in the ninth.

Boston	0	0	0	0	0	1	3	0	0	—4
Brooklyn	0	0	0	0	0	0	0	0	0	—0

Runs—Maranville (2), E. Clark, Zachary. Errors—Frederick, Wright, Bissonette, Thompson. Runs batted in—Maranville (2). Two-base hit — Maranville. Stolen bases—Berger, Maranville. Double play—Gilbert to Thompson to Bissonette. Left on bases—Boston, 8; Brooklyn, 4. First base on balls—Off Phelps, 3. Struck out—By Phelps 1; by Zachary, 4. Hits—Off Phelps, 6 in 8 innings; off Mattingly, 1 in 1 inning. Passed ball—Lopez. Losing pitcher — Phelps. Umpires — Rigler, Pfirman and Clarke.

Home Run Hitters

(Associated Press.)

YESTERDAY.

Cronin, Nationals	1
Friberg, Phillies	1
Cochrane, Athletics	1
Roettger, Reds	1
Critz, Giants	1

THE LEADERS.

Stone, Tigers	4
Klein, Phillies	3
Ruth, Yankees	3
Herman, Robins	3

LEAGUE TOTALS.

American	26
National	25
Grand total	51

Fischer Stars in Relief Role After 4-Run Attack On Hadley Seals Defeat

G-RR-RR OVE

WASHINGTON.	AB	R	H	O	A	E
Myer, 2b	4	0	2	0	3	0
E. Rice, rf	4	0	1	2	0	0
Manush, lf	4	0	0	2	0	0
Cronin, ss	4	1	2	3	3	0
Judge, 1b	4	0	0	9	0	0
H. Rice, cf	4	0	0	2	0	0
Bluege, 3b	4	0	0	0	1	0
Spencer, c	3	0	2	6	1	0
Hadley, p	0	0	0	0	0	0
Fischer, p	2	0	0	0	0	0
*Harris	1	0	0	0	0	0
Tauscher, p	0	0	0	0	1	0
Totals	34	1	7	24	9	0

*Batted for Fischer in seventh.

PHILADELPHIA.	AB	R	H	O	A	E
Bishop, 2b	3	1	0	3	1	0
Haas, cf	4	1	1	2	0	0
Cochrane, c	4	1	2	8	1	0
Simmons, lf	4	1	0	3	0	0
Miller, rf	3	1	1	5	0	0
Todt, 1b	4	0	2	4	0	0
Dykes, 3b	3	0	1	0	3	0
Boley, ss	3	0	0	2	1	0
Grove, p	3	0	0	0	1	0
Totals	31	5	7	27	7	0

WASHINGTON	010	000	000	—1
Philadelphia	400	000	01x	—5

Runs batted in—Cronin, Simmons, Miller, Todt (2), Cochrane. Two-base hits—Miller, Todt, Dykes. Home runs—Cronin, Cochrane. Left on bases—Washington, 6; Philadelphia, 4. First base on balls—Off Hadley, 1; off Fischer, 1. Struck out—By Fischer, 4; by Tauscher, 1; by Grove, 7. Hits—Off Hadley, 4 in 1-3 inning; off Fischer, 2 in 5 2-3 innings; off Tauscher, 1 in 2 innings. Losing pitcher—Hadley. Umpires—Van Graflan, McGowan and Connolly. Time of game—One hour 48 minutes.

Home Run by Cronin Enables Nats to Escape Shutout.

25,000 See Champions Open Season at Home Park.

By FRANK H. YOUNG
(Post Staff Correspondent).

PHILADELPHIA, Pa., April 22.—It was a drab and windy afternoon for the 25,000 fans who journeyed to Shibe Park to see Connie Mack's Philadelphians open their home season and it also proved to be mighty drab for Pitcher Irving (Bump) Hadley in particular and for the Washington team in general, for the Athletics were credited with victory to the tune of 5 to 1. This one Nat run was the result of a homer by Cronin in the second, with Cochrane matching it in the eighth.

Beside the Nationals' opening ceremonies, those of the Mackmen were quite simple. The Wingate American Legion Post furnished the music; there was the usual march to the flag pole, with Baseball Commissioner Kenesaw Mountain Landis and Mayor Harry Mackey showing the way; Capts. Joe Judge and Eddie Collins pulled the American flag and the Mackmen's championship pennant up the pole; the mayor tossed out the first ball, and the ball game was on.

Macks Give Star Early Lead.

Bob Moses (Lefty) Grove and Hadley drew the pitching assignments and the Mackmen made things easy for their southpaw ace by scoring enough runs to win in the very first inning, during which Hadley was excused from work and Carl Fischer given an opportunity of turning in a brilliant relief shift.

It was not the slugging ability of the Mackmen which put them over, but rather two mighty nifty bunts which ruined the day for Hadley. After the Nat pitcher had walked Bishop as a starter, Haas laid down a pretty one which he beat out with ease. Then Cochrane followed suit. Bluege charged in for the ball but Hadley scooped it up, wheeled to throw to third, saw that that base was uncovered, and then found it was too late to make an out anywhere else.

This filled the bases with none out and Simmons' useful out and two more or less lucky hits resulted in four runs. Miller was credited with a single, which was out of Bluege's reach by only a matter of inches, while Todt cleared the bases with a hot grasser good for two sacks, which Judge missed getting by the same narrow margin. And this cluster of runs decided the ball game.

Fischer Shows Form In Relief Role.

Fischer came in action following Todt's safety and easily disposed of Dykes and Boley and then held the A's to but two hits in the next five rounds, while fanning four and walking but one. Dave Harris fanned for Fischer in the seventh and Wally Tauscher finished the string, the one blow he allowed being a homer over the right field fence by Mickey Cochrane in the eighth.

Meanwhile, Grove, who fanned six during the game, had few troubles. Cronin's homer opening the second, averted a Nat shutout, and this was the only time the Johnsons got a man past second base. In the sixth, it looked as though they might put themselves back in the running when Myer opened with a single and Sam Rice, while trying to get his bat out of the way of one of Grove's offerings, accidentally dropped a Texas Leaguer into left. This put it up to Manush, Cronin and Judge, but the speedy left hander saw to it that they could do nothing helpful, the first two dying on flies, while the Nat captain watched a third strike whiz by him.

In total hits the two teams broke even, each getting seven, but the four clustered in the first by the Mackmen were worth all of the Nats' put together—and then some. In addition to his homer, Cronin was credited with a single, while Myer and Spencer also cracked out two safeties apiece. Cochrane matched Cronin's efforts with Todt being the only other Mackman able to garner more than one.

JONES HOLDS NATS' HOPES TODAY

Mack Plans to Send Walberg to Mound; Foxx Drills.

Special to The Washington Post.

PHILADELPHIA, April 22.—If the weather does not prevent play, quite a battle is promised at Shibe Park tomorrow when the Athletics and Nationals meet in the second game of the current series. In their meetings in Washington last week, Johnson's men won the series, 3 to 1, with the A's making it 3-2 today and tomorrow's fracas giving them a chance to knot the count. For the Nats, victory would give them a two-game margin over the world's champs and, as they figure this team as their keenest pennant contender, they may be counted on to put their best foot forward.

Manager Walter Johnson has the veteran, "Sad Sam" Jones, groomed to do the Washington pitching, while George (Rube) Walberg is due to toil on the hill for the home folks.

Although credited with a victory over the Mackmen last Saturday, Jones found the route a little too long for him and it took some great relief pitching by Fred Marberry to put him over. He declares that he is ready now, however. Walberg started against the Nats in their home opener, and he, too, had to have some help, Grove furnishing it and getting credit for the extra-inning victory.

Pennsylvania Expects Sunday Ball.

The passage of a law permitting Sunday baseball in the State of Pennsylvania is predicted before next season rolls around and the two Philadelphia and Pittsburgh clubs, as well as both leagues, are hoping this will be the case. A bill eliminating the present "blue" Sundays in the State was put up to the Legislature yesterday and failed to pass the House by only two votes, 100-99, with one member changing his vote from yes to no after a count showed a tie.

As four Pittsburgh members voted against the measure, and the Smoky City fans also want Sunday baseball, proponents of the measure feel that they can get it through the next time it comes up. Had the House passed the bill yesterday, it is understood that the Senate and the governor were ready to also give it their O. K., which would have made it effective almost immediately.

In this event the major leagues were prepared to change their schedules so as to use many of the Sundays both here and in Pittsburgh.

"Slim" Turner, right-handed Hagerstown pitcher, is traveling with the Nats as a batting practice pitcher and took a long turn on the hill before today's game.

Sam Freeman, local sandlot catcher, worked out with the Nats before play started, but did not show enough to impress Manager Johnson.

Bishop went to short right to make a brilliant stab of Bluege's near Texas leaguer, which looked like a sure hit as it left the bat, ending the Nats' second.

President Clark Griffith, who came over with his team to see the opener

Continued on Page 15, Column 8.

Dempsey Aims to Stage Title Bout In Nevada, Is Reno Announcement

RENO, Nev., April 22 (A.P.).—Promotion of a heavyweight championship match here was announced today by Jack Dempsey, former king of that division, as another reason for his residence in Reno. Dempsey recently arrived with the announced intention of establishing a legal home and suing his wife, Estelle Taylor, of the movies, for a divorce.

Today, in announcing plans for remaining in Reno in expectation of promoting the championship fight, the former fighter made no mention of his matrimonial troubles. Miss Taylor, in Hollywood, has said she will not agree to her husband's suit, but will file similar action on her own behalf in California.

$25 Top Ticket Price Announced For Schmeling-Stribling Battle

NEW YORK, April 22 (A.P.).—Tickets for the heavyweight title match between Max Schmeling and Young Stribling, in Cleveland, July 3, will sell for $5.49, $12.50 and $25, including taxes, Dick Dunn, who will promote the fight for Madison Square Garden, announced here today.

He said a gross intake of $1,500,000 was possible if the 110,000 seats in the Municipal Stadium were sold.

Joe Jacobs, Schmeling's manager, will leave tonight for Cleveland to select a training camp for his gladiator. Schmeling will attend the Kentucky Derby in Louisville May 16 and will start training the next day. Stribling also will start his workouts somewhere in Cleveland May 17.

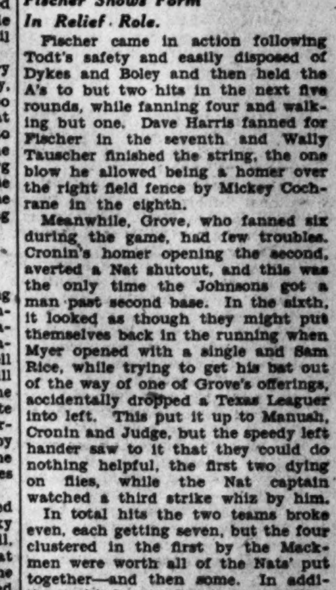

1929 Marmon Coupe
6 Wire-Wheel Equipment and Rumble Seat
1929 Plymouth Roadster
Excellent Condition
1929 Oakland Sedan
6-wire-wheel Equipment, Refinished
1930 Roosevelt-Marmon Sedan
Overhauled in Our Shop and Looks Like New
1930 Ford Tudor Sedan
They Are Priced Exceedingly Low.

Lee D. Butler, Inc.
2155 Champlain Street
(Above V—Near 18th)

WHITNEY'S FALL APPLE, 11-1, WINS $10,000 ABERDEEN

A. Robertson Wins With Bold Ride

Sends Mount Through on Rail to Beat Westy Junior.

Stepen Fetchit Is 3d; Anchors Aweigh, Off Last, Wins.

By J. B. SNODGRASS.

Special to The Washington Post.

HAVRE DE GRACE, Md., April 22. A crowd of 15,000 saw a decided upset in the nineteenth renewal of the $10,000 added Aberdeen States, when Cornelius Vanderbilt Whitney's Fall Apple, son of Pennant—Edin, led home fifteen other 2-year-olds to take down a $13,850 purse.

Albert Robertson, who drove Fall Apple to victory, registered his third victory of the day and his eleventh of the meeting.

It was Robertson's chance-taking attempt at the stretch turn that won for Fall Apple, for he slipped through on the rail, and, although almost pinched back at the eighth pole, batted his mount viciously to have him in the lead at the sixteenth pole. He then drew away to win from H. T. Archbald's Westy Junior, with Mrs. John Hay Whitney's Stepen Fetchit and the Middleburg Stable's General Advance next in line.

Westy Junior outran the field from the break, but Golden Gate and Wise Count went along with him to the stretch turn. When the leaders went a bit wide, Robertson took a chance and drove through with Fall Apple. He got through safely and this won a race that appeared hopelessly lost a few seconds before.

Portam and Wise Count, both unbeaten in previous starts and the first and second choices in the wagering, finished back in the ruck.

Anchors Aweigh, Off Last, Scores.

The Greentree Stable's Anchors Aweigh, qualified for the $10,000 Chesapeake on Saturday when he picked up 117 pounds and raced a mile and 70 yards in 1:45 4-5, to win the Shenandoah, the day's secondary feature.

Off last in the six-horse field, due to his bad post acting, Anchors Aweigh trailed his field until straightened out on the back stretch. When Kurtsinger let him down, he gradually picked up his field, to be third turning for home.

William Zeigler, jr.'s Levante, the pacemaker, and Mrs. Margaret Amory's War, who were leading in the stretch, were soon collared by Anchors Aweigh, and at the sixteenth pole Kurtsinger started easing the ultimate winner as he had the race in hand at the point.

Rancocas' Hobnob Takes Opener.

The Rancocas Stable's Hobnob, under a powerful ride by Albert Robertson, took a band of eleven 2-year-olds into camp in the day's 4½-furlong opener.

Well up from the start, Hobnob made his bid in the home stretch and, under Robertson's lashing, drew up to even terms with Society Talk, the pacemaker, at the sixteenth pole and then went on to a handy score. Society Talk easily held Brush Up, the favorite, safe in the battle for the place money.

The program opened under lowering clouds, but the track was lightning fast.

Alwington Dolly Breezes Home

The Alwington Stable's Alwington Dolly, 4-year-old bay daughter of Leonardo II-Xenora, raced 6 furlongs in 1:13 1-5 to win the second.

Coltiletti broke her atop her field of twelve and at no stage of the race could her opponents get close. Anchor Light and Your Flag raced to the place and show positions respectively.

Ral Parr's Dunlin's Lad raced three-quarters in 1:13 to win the Glyndon, one of the day's trio of features, offered as the third race.

When the field of seven left the Waite stall gates Ellis sent Barrido on top, but Coltiletto rushed By Pass II up along the inside railing to be on top leaving the back stretch.

The effort took too much out of By Pass II and he stopped in the stretch, allowing Barrido to assume command. Robertson then charged on the pacemaker with Dunlin's Lad, to win going away. It was Robertson's second victory of the day and his tenth of the meeting.

Devitt Prep Netmen Defeat Tome, 4 to 2

Taking three of the four singles matches and splitting even in the doubles, Devitt Prep's tennis team opened its long campaign yesterday with a 4-2 victory over the netmen of Tome School, at Port Deposit, Md.

Ricky Willis and Nick Nicholson, Nos. 1 and 2, in the Devitt line-up, won their matches rather handily in the singles. Nicholson paired with Dabney to gain Devitt's lone doubles win.

SINGLES.

Willis (D.) defeated Wise (T.), 6—2, 6—2; Nicholson (D.) defeated White (T.), 7—5, 6—1; Franco (T.) defeated Dabney (D.), 6—1, 6—3; Kendall (D.) defeated Long (T.), 3—6, 6—4, 8—6.

DOUBLES.

Wise and White (T.) defeated Willis and Kendall (D.), 6—1, 6—1; Nicholson and Dabney (D.) defeated Long and Franco (T.), 6—4, 6—2.

PAWNBROKERS
Rate of Interest 2% and 3%
No Waiting—No Phoning
Pledges Stored in Our Burglar Proof Vaults on Premises.
ROSSLYN LOAN CO
Rosslyn, Va.

LOANS
HORNING
Diamonds—Watches—Jewelry
South End of Highway Bridge
On the Road to Alexandria
Rate of Interest 2% and 3%

HAVRE DE GRACE, MD., CHART, APRIL 22, 1931.

WEATHER, CLOUDY. TRACK, FAST.

FIRST RACE—Four and one-half furlongs. Purse, $1,200; claiming. For 2-year-old maidens. Start good, from gate. Won driving; place, same. Went to post at 2:30½. Off at 2:35½. Winner, Rancocas Stable's b. c., by Kai Sang—Barbary. Trained by J. W. May. Value to winner, $850; second, $200; third, $100; fourth, $50. Time, 0:23 3-5, 0:48 2-5, 0:55 2-5.

Horses	Wgt.	Post	Start	¼	Stretch	Finish	Jockeys	Straight
HOBNOB	112	5	5	5 3	2 h	1 n	Robertson	$5.35
SOCIETY TALK	111	4	4	1 nk	1 1½	2 1	Hanford	8.05
BRUSH UP	114	9	7	3 1	3½	3 1	Erickson	1.30
EVELYN BARR	104	1	2	6 1¼	4 2	4 2	Day	*6.55
RED SKY	112	7	9	7 nk	6 nk	5 nk	Martinez	24.50
WILD KITTY	111	11	11	8 1	5 1	6¼	Luther	50.10
JUNGLE BOY	112	2	1	9 1	9½	7 1	McTaggart	17.55
ESCOSTAR	112	10	6	4 h	8 1¼	8 nk	Coltiletti	11.15
BILL NORA	115	3	3	2 h	7½	9 1	Morrison	*
COLD PORT	104	6	8	11 1	11 1¼	10½	Treacy	54.20
BOOT NOSE	113½	8	10	10 2	10 1	11 1¼	Mooney	*
RUBY ROCK	104	12	12	12	12	12	E. Smith	75.20

*Field.

Two-dollar mutuels paid—HOBNOB, $12.70, $7.60, $3.90; SOCIETY TALK, $6.60, $4.40; BRUSH UP, $2.60.

HOBNOB gained steadily after a slow beginning; worked his way up on the outside and finished in resolute fashion under punishment. He was up right at the end. SOCIETY TALK broke fast and showed good speed for four furlongs. She tired badly last sixteenth. BRUSH UP broke well and was always a keen factor. Came through on inside and finished in behind SOCIETY TALK. RUBY ROCK broke flat footed. BILL NORA quit after showing a flash of early speed.

SECOND RACE—Six furlongs. Purse, $1,200; claiming. For 3-year-olds and upward. Start good, from gate. Won easily; place, driving. Went to post at 3:05. Off at 3:07½. Winner, Alwington Stable's b. f., 4, by Leonardo II—Xenora. Trained by E. Trueman. Value to winner, $850; second, $200; third, $100; fourth, $50. Time, 0:23 2-5, 0:47 3-5, 1:13 1-5.

Horses	Wgt.	Post	St.	¼	½	Str.	Fin.	Jockeys	Straight
ALWINGTON DOLLY	113	5	3	1 1½	1 2	1 2	1 1¼	Coltiletti	$4.60
ANCHOR LIGHT	103	12	1	6 h	3 4	3 1	2 h	Madeley	1.45
YOUR FLAG	100	4	7	3 1	2 1¼	2 h	3 4	Meade	†4.00
THEO ROCHESTER	118	8	2	7 1	7 nk	4 2	4 1	Hanford	10.95
MY OLD ROSE	106½	10	6	8 1	8 1	5 h	5 4	E. Watters	17.50
NOISY MISS	105	3	10	10 1¼	10 1½	6 1	6 h	Pegg	†
SCOTCH BESS	105	9	12	11 2	11 2	7 h	7 1	Monahan	*51.00
WIG	113	11	9	9 1	9 1	8½	8 2	Dougherty	10.85
PERFECT ALIBI	108	7	8	5 h	6 1½	9 1	9 1	Day	43.45
HARVARD	118	6	4	4½	5 h	10 4	10 2	J. Mergler	*
SWIFT AND GAY	110	2	11	12	12	12	11 2	McCrann	306.15
POLLY'S FOLLY	106	1	5	2 h	4 h	11 1	12	Guerra	140.00

*Field.
†B. O'F. Randolph-D. C. Harrison, jr., entry.

Two-dollar mutuels paid—ALWINGTON DOLLY, $11.20, $4.20, $3.10; ANCHOR LIGHT, $3.10, $2.40; YOUR FLAG (entry), $2.70.

ALWINGTON DOLLY went to the front with a rush and after drawing away into an easy lead was rated under slight restraint remainder of journey. ANCHOR LIGHT, a forward contender from the break, hung on with good courage after saving ground entering home stretch. She fought it out with YOUR FLAG all through the home stretch and outgamed latter at end. YOUR FLAG made a desperate effort to get to the leader rounding the far turn. She was hard ridden all the way. HARVARD was eased up when he tired. WIG broke well but immediately dropped out of it and went wide remainder of journey.

THIRD RACE—Six furlongs. Purse, $1,200; the Glyndon. For 3-year-olds. Start good, from gate. Won driving; place, same. Went to post at 3:35. Off at 3:35½. Winner, Ral Parr's ch. c., by Dunlin—Suppress. Trained by E. Trueman. Value to winner, $850; second, $200; third, $100; fourth, $50. Time, 0:23 2-5, 0:47 2-5, 1:13.

Horses	Wgt.	Post	St.	¼	½	Str.	Fin.	Jockeys	Straight
DUNLIN'S LAD	113	2	4	4 4	3 1	1 1	1 ¾	Robertson	$2.35
BARRIDO	113	3	2	2 h	1 h	2 1	2 2	Ellis	1.75
BY PASS II	111	1	7	1 1	2 nk	3 2	3 1	Coltiletti	3.55
PICK ME UP	108	7	3	5 1	5 4	4 4	4 1	E. Watters	25.75
DUNSTAN	111	4	6	7	7	6 1½	5 4	McCormac	19.65
CUTTLES BOOTS	111	6	1	3 h	4 1	5 1	6 nk	Bejshak	62.45
ROYAL GUINEA	113	5	5	6 1	6 1¼	7	7	Hanford	12.35

Two-dollar mutuels paid—DUNLIN'S LAD, $6.70, $3.30, $2.50; BARRIDO, $3.30, $2.40; BY PASS II, $3.10.

DUNLIN'S LAD, in close pursuit of pace in run down the back stretch, moved up in resolute fashion on the outside entering home stretch and fought it out with BARRIDO all last furlong. He was going away at end. BARRIDO weakened after racing BY PASS II into submission. BY PASS II broke well but immediately dropped back to last place. Was then rushed up to the leaders on back stretch, closing with a great burst of speed. The effort told on him in final stages and he tired. PICK ME UP finished full of courage.

FOURTH RACE—Four and one-half furlongs. Purse, $10,000 added; the Aberdeen Stakes. For 2-year-olds. Start good, from gate. Won driving; place, same. Went to post at 4:05. Off at 4:16. Winner, C. V. Whitney's ch. c., by Pennant—Eden. Trained by F. Hopkins. Value to winner, $13,850; second, $2,000; third, $1,000; fourth, $500. Time, 0:23 2-5, 0:47 3-5, 0:54 1-5.

Horses	Wgt.	Post	Start	¼	Stretch	Finish	Jockeys	Straight
FALL APPLE	117	2	2	8 1	4 2	1 1	Robertson	†$10.85
WESTY JUNIOR	117	3	1	2 h	1 1	2 1	Guerra	7.50
STEPEN FETCHIT	117	12	14	13 nk	6 1	3½	Kurtsinger	‡15.45
GENERAL ADVANCE	114	1	3	3 1½	4 1	4 1	Ellis	§4.75
GOLDEN GATE	117	10	6	6 1½	3 1	5 1	D. Mergler	*13.50
GOLDEN SPUR	117	16	5	4½	2 nk	6 1	E. Watters	*
IRENE'S BOB	117	13	7	5 h	7½	7 h	Eaby	‡
DOCTOR HAPPY	119	4	11	10 h	8½	8 h	Hanford	56.20
PORTAM	122	5	9	9½	9 1	9½	McTaggart	2.35
CLOTHO	117	6	12	12 nk	10¼	10 1	Schaefer	†
PORGIE	117	8	10	11 1	11 1	11¼	Morrison	*
LORRAINE S	116	7	13	14½	13½	12 h	Stevens	57.35
TEMPLE BELLS	114	15	8	7½	14 h	13 nk	Erickson	52.75
PEACOCK ALLEY	117	9	15	15 1¼	15 1	14½	Arnold	‡
WISE COUNT	122	11	4	1 h	12 nk	15 1½	Coltiletti	4.00
PINK	114	14	16	16	16	16	Bejshak	*

*Field.
†C. V. Whitney's entry.
‡Middleburg-Ziegler entry.
§Mrs. J. H. Whitney-J. E. Gaffney entry.

Two-dollar mutuels paid—FALL APPLE (Whitney entry), $23.70, $9.50, $7.30; WESTY JUNIOR, $9.30, $7.60; STEPEN FETCHIT (Whitney-Gaffney entry), $8.60.

FALL APPLE gradually improved his position rounding the far turn and came through on inside entering home stretch. He finished full of courage when put to a drive and was up in last 20 yards. WESTY JUNIOR broke fast and forced a rapid pace. Raced WISE COUNT off his feet but hung at end when put to a drive. STEPEN FETCHIT closed a big gap and finished with a burst of speed. He was going the fastest of lot at end. GENERAL ADVANCE, fractious at post, tired in stretch run. PORTAM shuffled back soon after the break. PINK broke flat-footed.

FIFTH RACE—One mile and 70 yards. Purse, $1,400; the Shenandoah. For 3-year-olds. Start good, from gate. Won driving; place, same. Went to post at 4:44½. Off at 4:51½. Winner, Greentree Stable's br c., by Man O' War—Good Bye. Trained by J. Rowe, jr. Value to winner, $1,000; second, $225; third, $125; fourth, $50. Time, 0:23 3-5, 0:48 3-5, 1:13 3-5, 1:41, 1:45 4-5.

Horses	Wgt.	Post	St.	¼	½	¾	Str.	Fin.	Jockeys	Straight
ANCHORS AWEIGH	117	5	6	6	4 h	4 1½	2 2	1 2	Kurtsinger	$2.15
WAR	106½	4	4	5½	5 2	5 1	3½	2 1	E. Watters	†2.20
LEVANTE	105	1	1	1 2	1 1	1 1	1 nk	3 1	Arnold	32.10
RIP VAN WINKLE	107	2	2	2 h	2 h	3 1½	5 1	4 h	Bejshak	†
DARK HERO	109	6	5	3 2	3 1¼	2 h	4 h	5 10	Robertson	1.75
MAD CAREER	105	3	3	4 h	6	6	6	6	Madeley	29.40

†Sagamore entry.

Two-dollar mutuels paid—ANCHORS AWEIGH, $6.30, $3.40, $3.10; WAR (entry), $3.00, $2.40; LEVANTE, $5.50.

ANCHORS AWEIGH, fractious at the barrier and away sluggishly, dropped in behind the field while saving ground at the first turn, secured clear passage on the inside when moving into contention, came around the leaders at the stretch turn, and obtained the lead in the final furlong, and held WAR safe under pressure. Latter outrun for the first seven furlongs, closed with good courage thereafter. LEVANTE broke fast and displayed good speed. He shook off DARK HERO, but faltered in the final drive. RIP VAN WINKLE, in hand for the first five furlongs, flattened out when put to a drive. DARK HERO was bumped and knocked off his stride at the first turn; recovered quickly to force the early running. He tired rapidly in the final quarter mile. MAD CAREER was done after five furlongs.

SIXTH RACE—One and one-eighth miles. Purse, $1,200; claiming. For 4-year-olds and upward. Start good, from gate. Won driving; place, same. Went to post at 5:19. Off at 5:24. Winner, O. Blank's ch. g., 4, by Hourless—Patchwork. Trained by J. McGee. Value to winner, $850; second, $200; third, $100; fourth, $50. Time, 0:24 2-5, 0:49, 1:14 2-5, 1:40 3-5, 1:54 1-5.

Horses	Wgt.	Post	St.	¼	½	¾	Str.	Fin.	Jockeys	Straight
WORKLESS	102½	10	7	5 h	4½	4 1	1 h	1 ns	Day	$18.00
RUBY KELLAR	105	4	3	4 nk	5 h	3½	2½	2 3	Hanford	4.45
DOUBLE O	105	5	4	2 2	2 h	1 h	3 2	3 1	Fowler	27.50
MADCAP MARVIN	100	6	6	6 1	6 h	5 h	4 1¼	4¼	Meade	*16.25
CLEAR SKY	110	11	9	7¼	8 1½	8 1	5 1	5 1	Robertson	5.60
FRANK FULLEN	107	3	11	8½	7 1	6 1½	6 1½	6 2	Guerra	2.40
AIMEE GOLDS'TH	105	9	5	3 2	3 1	7 1	7 h	7 nk	Simpson	*
PANDA	102	2	1	11	11	11	11	8 h	Cogan	32.25
POLITEN	103	8	8	9 1	9 nk	10 1¼	9 h	9 1½	Madeley	14.05
STELVIO	113	7	10	10 1¼	10 1¼	9 1	10 1	10 2	Ellis	14.25
KEITH	115	1	2	1 h	1½	2¼	8½	11	E. Watters	6.55

*Field.

Two-dollar mutuels paid—WORKLESS, $38.00, $13.10, $8.40; RUBY KELLER, $6.50, $5.40; DOUBLE O., $12.40.

WORKLESS gradually improved his position and worked his passage up on the outside. Moved up stoutly at top of home stretch and stood a long hard drive to outgame RUBY KELLER at end. Latter saved ground rounding the far turn and slipped through next the rail entering the home stretch. She weakened after taking the lead inside the furlong pole. DOUBLE O., a keen factor from the start, had a lot taken out of him racing KEITH into submission. CLEAR SKY hustled along from the start was closer up than usual in early stages.

SEVENTH RACE—One and one-quarter miles. Purse, $1,200; claiming. For 4-year-olds and upward. Start good, from gate. Won driving; place, same. Went to post at 5:54. Off at 5:56½. Winner, W. A. Smithson's ch. g., 7, by Tchad—Victorie De Verdun. Trained by E. C. Smithson. Value to winner, $850; second, $200; third, $100; fourth, $50. Time, 0:24 2-5, 0:49 3-5, 1:15 3-5, 1:42 3-5, 2:10.

Horses	Wgt.	Post	St.	¼	½	¾	Str.	Fin.	Jockeys	Straight
TAZEWELL	112	6	5	2 2	2 2	2 1	1 2	1½	Morrison	$9.40
RUBAN ROUGE	112	4	4	10 4	8 2	5 2	3¼	2¼	Eaby	*8.45
PETER PETER	112	8	11	7 1	4 2	4 1½	2 h	3 1	Arnold	19.10
FAIR MAN	112	2	1	5 1	3 1	3 h	4½	4 2	Bejshak	2.05
DADDY NELSON	107	11	8	1 1	1 2	1 h	5 4	5 nk	Madeley	2.85
NETTIE BELLE	102	9	7	6 nk	6 h	6 2	6 1	6 h	Dainty	48.75
HEDGE FENCE	105	7	12	3 h	5 h	7 1½	7 4	7 4	Fowler	20.25
STAND'D RBEARER	107	5	9	9 h	10¼	8¼	8½	8¼	Prain	124.10
SIGNOLA	101	10	10	8 1½	7 nk	9 1½	9 4	9 2	Simpson	*
EXPENSE	102	1	2	12	12	12	10 1	10 1	Meade	6.70
WOODY LONG	107	3	3	4 1	11 1	11 1	11 2	11 4	Day	83.20
HAYES' CHOICE	112	12	6	11¼	9 h	10 h	12	12	Guerra	*

*Field.

Two-dollar mutuels paid—TAZEWELL, $20.80, $10.00, $5.70; RUBAN ROUGE, $10.00, $5.30; PETER PETER, $8.50.

TAZEWELL trailed off the pace until rounding the far turn where he moved up in resolute fashion; disposed of DADDY NELSON in stretch run, but was driving hard to stall off RUBAN ROUGE'S rush at end. Latter, outrun in early stages, closed with a good burst of speed last furlong after going to the outside. PETER PETER gained steadily, lost ground at stretch turn where he went out to the middle of the track. FAIR MAN weakened under punishment and DADDY NELSON quit.

Plumage Is Winner Of Lexington Feature

Lexington, Ky., April 22 (A.P.).—The colors of S. S. Combs, member of the Kentucky State Racing Commission, flashed to a popular victory here this afternoon when Plumage led home a select field of 3-year-old fillies in the thirty-eighth running of the Ashland Oaks. Lady Dean, representing the Dixiana Stud of Charles T. Fisher, of Detroit, finished second, and George Collins' Thistle Billie was third.

The fixture, which attracted eight thoroughly tried misses, was marred somewhat when Looney and Jones' Martha Jones, a heavily backed second choice, was left flat-footed at the post. The others were away in good alignment with Lady Dean taking the early lead. Going to the first turn Plumage was closest in attendance with C. V. Whitney's Gosling running third.

Turning for home Jockey Herman Fisher gave Plumage her head and, responding with fine courage, the daughter of Ballot—Glyn gradually wore down Lady Dean to win by a length and a half. The latter led the fast closing Thistle Billie to the wire by three lengths. Gosling weakened badly and finished a thoroughly beaten sixth.

Plumage, on the strength of her good effort opening day and her known mud-running proclivities, was backed into favoritism.

TWO JOCKEYS SUSPENDED AT GRAW

Tilden, Benham Are Grounded for Rough Riding in Races.

Special to The Washington Post.

HAVRE DE GRACE, Md., April 22. The stewards have suspended Jockeys E. Benham and R. Tilden for rough riding.

In Tilden's case the suspension was justified, but Benham's was through no fault of his. Eaby, who rode Quorum, the horse Benham is said to have cut off yesterday, afterward admitted that he made the mistake of taking up too sharply behind Benham, which caused the stewards to think Quorum was cut off. However, Benham's suspension stands.

Elmer Trueman, popular Washingtonian, will ship the horses he has in training for Ral Parr, Howard Bruce, Audley Farms and F. Spatela to Pimlico on Friday.

W. P. Gaines, who claimed Bunting Lad for $3,000 yesterday, will ship him with Come On and Bonnie Brae to Aurora, Ill., on Sunday.

C. V. Whitney's Equipoise, favorite for Saturday's $10,000 feature, went a handy mile in 1:42 this morning.

Happy Scot, owned by Cary T. Grayson, of Washington, showed a half in 0:50 2-5.

James Rowe, jr., came down from Red Bank, N. J., to saddle the Greentree Stable's Anchors Aweigh.

H. Van Rae's Perkins cut his face on a screen in front of his stall and it required nineteen stitches to close the wound.

At the conclusion of spring racing in this State J. Burtchell will ship the Flamingo Farm's string to Canada.

U. S. Wishard, of southern Maryland, plans to split his stable at the conclusion of spring racing in this State, half going to Aurora and the remainder to Cleveland.

LEXINGTON RESULTS.

FIRST—Futurity course (about 6 furlongs); purse, $800; claiming; for 3-year-olds and upward.
Howtiz, 115 (P. Groos), 65.02 14.82 5.82
My Carolyne, 110 (W. Garner), 6.26 3.48
Helen Dean, 110 (M. Rose) 3.20
Broomshot, High Sonata, Presume, Miss Lotta and Romany Baw also ran. Time, 1:13 2-5.

SECOND—Four furlongs; purse, $800; Dixie Highway Purse, special weights; for maiden 2-year-old colts and geldings.
Prince Hotspur, 116 (J. Smith), 14.10 5.84 4.12
Bourbonite, 116 (T. Murray) ..5.08 3.20
Gay Prince, 116 (K. Hoffman) 12.50
Sunny World, Glynhurst, Captain T., Mad Dancer, Prince Rock, Bill Tell, Rough Rider and Epidemic also ran. Time, 0:50 4-5.

THIRD—One mile and seventy yards; purse, $800; claiming; for 3-year-olds and upward.
Shark, 112 (R. Fischer) ..3.62 3.38 2.38
Barber John, 112 (M. Goodman), 14.08 6.28
Respond, 112 (T. Murray) 3.76
McCulloch, Prince Charles, Draha, Flashing Gem, Rock Trap and Belgium also ran. Time, 1:49 4-5.

FOURTH—Four furlongs; purse, $800; claiming; Danville Purse; for 2-year-old fillies.
Hasty Polly, 110 (W. Fronk), 7.60 5.62 5.00
Scotland Miss, 110 (C. Landolt), 27.00 11.54
Dominant Star, 105 (H. Tinker) ..11.54
Absurdity, Rosie, Princess Italia, Honey Kate, On Edge, Prevalence, Lady Oldham and Monks Fox also ran. Time, 0:50 4-5.

FIFTH—One mile and a sixteenth; purse, 3,000 added; Ashland Oaks Stakes; for 3-year-old fillies.
Plumage, 121 (H. Fischer) ..6.28 3.04 2.82
Lady Dean, 121 (E. Pool) 3.62 3.14
Thistle Billie, 121 (R. Fischer) 8.20
Nisia, Gosling, Beautiful Doll, Airdrie Lass, Martha Jones and Laila Wild also ran. Time, 1:52 4-5.

SIXTH—Futurity course (about 6 furlongs; purse, $800; Winchester Purse; allowances; for 3-year-olds and upward.
Black Comet, 105 (E. James), 4.90 3.44 out
Murky Cloud, 110 (K. Russell) ..4.20 out
Deemster, 105 (E. Pool) ....out
Hot Shot and Laughing Boy also ran. Time, 1:12 4-5.

SEVENTH—Futurity course (about 6 furlongs); purse, $800; claiming; (Stamping Ground Purse); for 3-year-olds and upward.
St. Jim, 115 (S. O'Donnell), 9.12 4.30 3.62
Estin, 115 (M. Rose) 3.84 3.08
Greenwald, 108 (Finnerty) 3.92
Westmount, Thistle Duke, Smouldering and Mucker also ran. Time, 1:13.

EIGHTH—One mile and seventy yards; purse, $800; claiming; for 3-year-olds and upward.
Happy Hanly, 112 (McCoy), 16.98 7.30 4.12
Bobby Powers, 112 (Dell) 5.46 3.46
Donn Bon, 112 (D. O'Hardy) 3.38
Gibby's Choice, Look At Lillian, Coby, Yam Toy and Union W. also ran. Time, 1:50 3-5.

LEXINGTON ENTRIES.

(Associated Press.)

FIRST RACE—Futurity course; purse, $800; the Mundy's Landing; for 3-year-olds and upward, maidens.
1 Gibby's Pal....107 | 7 Nan D.........102
2 †Bi Bi.........107 | 8 Thistle Vic....107
3 ‡Majel ....102 | 9 Joan Gorham..102
4 Old Pardner....107 | 10 Elephant 107
5 ‡Elnora Dodge.102 | 11 †Gay Don.....107
6 Memphis Belle..102 | 12 Mai San.......102
†J. Spencer entry.
‡Mrs. W. F. Meehan and Knox entry.

SECOND RACE—Four and one-half furlongs; purse, $800; claiming; for 2-year-old fillies.
1 Elkhorn Lass...110 | 7 Flying Silk....110
2 Fill In.........113 | 8 Thistle Tele....110
3 Magna Mater...113 | 9 *Monk's Fox...105
4 Princess Slim..110 | 10 Dor'n Princess.110
5 Butter Beans...113 | 11 Flying Sixty...110
6 *Transcedent ..105

THIRD RACE—One mile and 70 yards; purse, $800; claiming; for 3-year-old fillies.
1 *Prediction ....107 | 5 *Sugar Kiss....108
2 *Transgression..105 | 6 *Princess Black.105
3 Modern Times..110 | 7 *Attire 105
4 *Mince Pie......105

FOURTH RACE—Futurity course; purse, $800; the Midway; for 3-year-olds and upward.
1 †New Money...115 | 7 Aerie 115
2 †Lucky Carter..107 | 8 Alma Clarence.110
3 Ledford........107 | 9 Miss Perfection.110
4 Mark Anthony..107 | 10 Haldale 107
5 Oderic ....110 | 11 Donald 107
6 Solicena 102
†G. W. Moore entry.

FIFTH RACE—Four and one-half furlongs; purse, $800; the Tates Creek; allowances; for 2-year-olds.
1 †Prince Ascot..110 | 5 †Prince Tommy.110
2 Kilgore ....110 | 6 Rain King......115
3 Protrus ....110 | 7 Adobe Post.....115
4 Iskum ....112 | 8 Sophist 112
†J. Leiter entry.

SIXTH RACE—Futurity course; purse, $800; the Cynthiana; allowances; for 3-year-olds and upward.
1 Joey Bibb......105 | 4 Gold Step......113
2 Running Water.105 | 5 Antebellum 113
3 Booster Twist..105 | 6 Long Run.......113

SEVENTH RACE—One mile and 70 yards; purse, $800; claiming; for 3-year-olds and upward.
1 Nose First.....109 | 6 George Webre...112
2 Beekeeper .....112 | 7 Devon 112
3 Granite Dust..107 | 8 Buffer 112
4 Happy Hanly...112 | 9 Big Shot........112
5 Sesqui 112
*Apprentice allowance claimed.
Weather, cloudy; track, muddy.

The Thrill That Comes Once in a Lifetime—By H. T. Webster

Con Amore Picked to Win Today's Feature at Graw

Snowflake Is Rated Chief Contender by Snodgrass.

By J. B. SNODGRASS.

THE Modest Purse for fillies and mares at 1 mile and 70 yards will feature the racing at this course today. Six have been named to start. The field is evenly matched and should no rain fall to change the conditions of the track an interesting contest should result. J. W. Y. Martin's CON AMORE, winner of a 6-furlong dash here last Thursday, is our choice to win the feature.

The daughter of High Cloud is generally regarded a sprinter only, but at Bowie last November she was beaten but a half length by Mokatam in the mile and a sixteenth Prince Georges Handicap. Back of her that day were Ned O., Valenciennes, Rocket Glare, Jim Dandy and Spinach.

Walter J. Salmon's SNOWFLAKE will be making her 1931 bow in the Modest. The Salmon horses are fit. Ladder was a winner here Tuesday and Dr. Freeland won the same day at Jamaica. SISTER ZOE may get up to be third. Muddy going would help her. Others in the race are NIGHT SIGNAL, SUNNY LASSIE and ROCKET GLARE.

FIRST RACE—ILIUM should never be headed in the day's opener which is for maiden 3-year-olds at a mile and 70 yards. He is probably the best maiden over three on the grounds. HURRY BYE and EGAD will run coupled in the betting if both start. Both horses had ill luck in their last races. HURRY BYE was running strongly when shuffled back on the last turn Saturday. EGAD was all but knocked down coming out of the seven-furlong chute in his one Bowie race. MARGARET MAC'S two last races here have been good.

SECOND RACE—The three horses we fancy in the second, a short sprint for 2-year-olds, are on the also eligible list. EVENING may win if she gets in. The filly was a winner over fair youngsters at Hialeah Park and she was close up in a fast race here last week. MARCASITE, after winning her first start at Bowie, placed to Portam in the Bowie Kindergarten. JALPUR was a two-time winner at Prince Georges Park. Should any of the above three be scratched then SURF BATHER may break into the picture. ESCOBA LAND beat SURF BATHER the other day, but there is a 10-pound weight shift in favor of Mrs. Hendrick's colt.

THIRD RACE—SCATTER was soundly beaten by HACKY H last Thursday. They meet again in the third number. We are going to give the Widener gelding preference, because it is our belief he did not run his race the day HACKY H beat him. He was very nervous at the Barrier and was placed on the outside. HACKY H takes on five pounds. He will have to do his best to catch the fleet SUPREME SWEET. The latter has been improving with each start.

FIFTH RACE—MINE SWEEPER has been to the post two times since the spring season got under way. On both occasions he raced with better horses than he will meet in the day's fifth race. If he gets off the also eligible list he may win at good odds. He fancies going a route. SAN PRESTO and FERVID have a habit of beating each other. It is SAN PRESTO'S turn. GILDED ARCH was a handy winner Monday, but he changed hands after that race and he's meeting better horses than he beat.

SIXTH RACE—RED CLIFFE set a rapid pace in the race won by Luck Piece last Friday. He won't have to go so fast in the sixth as the company he meets is slower. May hang on long enough to win. ASTRON after being away from competition for a long while came back to the races at New Orleans during the past winter, and was an easy winner over cheap platers. No telling how good he is. COGWHEEL is preferred over others.

SEVENTH RACE—OLD CROYDEN ran his usual honest race when he placed to Spectacular last Saturday. He is not meeting a horse as good as Spectacular in the nightcap. If he gets off the also eligible list he is going to be hard to beat. COMPANION is a rapid breaker. He may hang on long enough to earn second money over GUILFORD. The latter is overdue. The three mentioned above are also eligible to start. Should they fail to get in, then GREY GULL and LEW BLACK may finish in the order named.

HAVRE DE GRACE ENTRIES.

(Associated Press.)

FIRST RACE—One mile and 70 yards; purse, $1,200; the Creekview; for 3-year-old maidens.
1 Fleet Flag......110 | 9 Bedford Boy....110
2 Ilium ....110 | 10 †Tancred 110
3 Eula Mae.......105 | 11 Bad Girl.......105
4 Margaret Mc....105 | 12 †Egad 110
5 †Hurry Bye.....110 | 13 Fair Sun.......105
6 Sedgie ....110 | 14 Miss Madelyn...105
7 Prince Peter....110 | 15 Foggy 105
8 Follow On.......110
Also eligible—
16 ‡Valley Forge.110
†Foxcatcher Farms-W. H. Lipscomb entry.
‡Mapleton Stud entry.

SECOND RACE—Four and one-half furlongs; purse, $1,200; the Magnolia; for 2-year-olds.
1 Surf Bather...115 | 9 Escoba Land....112
2 Dolly's Baby...112 | 10 †Gen. Lejeune.113
3 Princel ....113 | 11 ‡Lead Off......113
4 Polo Bar........113 | 12 I'll Get By......113
5 Buzzie Kenney.113 | 13 ‡Joust 110
6 Rosemarie B....110 | 14 Ben Barton.....113
7 Turkish Gold...113 | 15 You Darling.....110
8 Pan Arena.......113
Also eligible—
16 Ultim ....113 | 19 ‡Marcasite 114
17 Dry Stone......110 | 20 Evening 112
18 Jalpur 117
†P. M. Burch-H. R. Dulaney, jr., entry.
‡William Ziegler, jr.-Middleburg Stable entry.

THIRD RACE—Six furlongs; purse, $1,200; claiming; for 4-year-olds and upward.
1 *Little Gyp....103 | 7 Holiday 113
2 Sublevado .....113 | 8 My Sis...........108
3 Silver Keys....108 | 9 Cecelia Grob....108
4 *Blank ....108 | 10 *Supreme Sw't.106
5 Princeton ......113 | 11 Hacky H.........117
6 Red Briar.......113 | 12 *Scatter 111
Also eligible—
13 *Blimp ....113 | 14 Joe Teddy......113

FOURTH RACE—One mile and 70 yards; purse, $1,500; the Modest; for 3-year-olds and upward, fillies and mares.
1 Night Signal...105 | 4 Snowflake 115
2 Con Amore.....108 | 5 Sister Zoe.......105
3 Sunny Lassie..104 | 6 Rocket Glare....105

FIFTH RACE—One mile and 70 yards; purse, $1,200; claiming; for 3-year-olds.
1 Gilded Arch....116 | 7 *Dunfern 105
2 *Jemadar ......105 | 8 Peach Basket...108
3 *San Presto....113 | 9 Sweep Past......108
4 *Mme. Queen..100 | 10 *Best Ace.......105
5 Jimmy D........110 | 11 *Crimsal 100
6 *Snooty ....100 | 12 *Camp Parole..105
Also eligible—
13 Onrita ....105 | 15 Fervid 113
14 *Muff ....102 | 16 Mine Sweeper..112

SIXTH RACE—One and one-sixteenth miles; purse, $1,200; claiming; for 4-year-olds and upward.
1 *Astron ....105 | 7 *Fair Vagary..100
2 *Fair Bill.......105 | 8 *Brown Maid..100
3 Elizabeth ......105 | 9 *Attamart 100
4 Red Cliffe......110 | 10 *Ping Coates..105
5 *Sunny Port...100 | 11 *Thymon 105
6 Finir ....110 | 12 *Referendum ..105
Also eligible—
13 *Hat Brush...105 | 16 *Reform 105
14 *Dunlin's Elk..105 | 17 Blameless 100
15 Cogwheel .....110 | 18 *Star 105

SEVENTH RACE—One and one-sixteenth miles; purse, $1,000; claiming; for 4-year-olds and upward.
1 Lew Black......105 | 7 All Blue.........110
2 Intrepid ....105 | 8 Rundale 110
3 Satisfy ....100 | 9 King Charles....105
4 Grey Gull.......100 | 10 Nonenicer 100
5 Crasher ....105 | 11 *Eleusagon 100
6 Fran. Cooper...105 | 12 *Thistle Coot...105
Also eligible—
13 Wrench ....110 | 16 Companion 112
14 Kentucky Lad.105 | 17 *Voltmeter 105
15 *Croyden ......105 | 18 *Guilford 105
*Apprentice allowance claimed.
Weather, cloudy; track, fast.

RACING SELECTIONS

LEXINGTON.
1—Thistle Vic, Elnora Dodge, Old Pardner.
2—Magna Mater, Butter Beans, Monk's Fox.
3—Modern Times, Princess Black, Sugar Kiss.
4—Mark Anthony, Ledford, Hal Dale.
5—Proteus, Prince Ascot, Adobe Post.
6—Running Water, Ante Bellum, Gold Step.
7—George Webre, Sesqui, Granite Dust.
Best—Proteus.
—Louisville Times (A.P.).
1—Elephant, Elnora Dodge, Old Pardner.
2—Magna Mater, Princess Slim, Butter Beans.
3—Sugar Kiss, Princess Black, Modern Times.
4—Mark Anthony, Ledford, Miss Perfection.
5—Proteus, Sophist, Adobe Post.
6—Gold Step, Running Water, Joey Bibb.
7—George Webre, Granite Dust, Beekeeper.
—New York Handicap.

JAMAICA.
1—Craigco, Howee, Zevar.
2—Condescend, Ladana, Jamison.
3—Epp, Parry, Suntica.
4—Raccoon, Flaming, Flying Max.
5—Montauak, High Metal, Star Vixen.
6—Nelson, Bounding Deep, Crushing Stone.
Best—Epp.
—Louisville Times (A.P.).
1—Howee, Craigco, Recompense.
2—La Dana, Jamison, Condescend.
3—Parry, Suntica, Ep.
4—Raccoon, Flying Max, Little Nap.
5—Robot, Blue Day, Marcheur.
6—Nelson, The Whip, Sun Friar.
—New York Handicap.

THE POST'S CONSENSUS AT HAVRE DE GRACE

	1st Race	2nd Race	3rd Race	4th Race	5th Race	6th Race	7th Race
Boots and Saddle Washington Post	Ilium Egad Margaret Mc.	Evening Marcasite Jalpur	Scatter Hacky H. Sup'me Sweet	Con Amore Snowflake Sister Zoe	Mine Sweeper San Presto Fervid	Redcliffe Astron Cogwheel	Croyden Companion Guilford
Louisville Times Associated Press	Egad Tancred Bedford Boy	Surf Bather Jalpur Princel	Princeton Hacky H. Little Gyp	Sister Zoe Con Amore Snowflake	Gilded Arch Fervid Snooty	Cogwheel Redcliffe Attamart	Croyden Rundale Grey Gull
Trackman Racing Form	Ilium Egad Hurry Bye	Escoba Land Lead Off Princel	Blimp Hacky H. Scatter	Con Amore Snowflake Sunny Lassie	Gilded Arch San Presto Best Ace	Brown Maid Cogwheel Redcliffe	Croyden Rundale Grey Gull
N. Y. Handicap Racing Form	Ilium Fleet Flag Margaret Mc.	Jalpur Escoba Land Marcasite	Hacky H. Sup'me Sweet Princeton	Con Amore Sunny Lassie Rocket Glare	San Presto Fervid Gilded Arch	Astron Cogwheel Attamart	Croyden Rundale Grey Gull
Dick Welles Racing Form	Ilium Egad Margaret Mc.	Surf Bather Marcasite Jalpur	Blimp Hacky H. Little Gyp	Snowflake Con Amore Rocket Glare	San Presto Fervid Gilded Arch	Cogwheel Attamart Fair Vagary	Croyden Grey Gull Rundale
Sweep Racing Form	Ilium Egad Margaret Mc.	Escoba Land Princel Jalpur	Sup'me Sweet Hacky H. Little Gyp	Con Amore Snowflake Sunny Lassie	Fervid San Presto Gilded Arch	Attamart Redcliffe Cogwheel	Croyden Grey Gull Rundale
Walsh Running Horse	Ilium Follow On Egad	Marcasite Lead Off Dry Stone	Sup'me Sweet Little Gyp Holiday	Sunny Lassie Con Amore Snowflake	Mine Sweeper Gilded Arch Fervid	Attamart Brown Maid Elizabeth	Croyden Grey Gull Crasher
Purchase Running Horse	Ilium Tancred Margaret Mc.	Marcasite Jalpur Escoba Land	Hacky H. Holiday Blimp	Snowflake Con Amore Sunny Lassie	Fervid Mine Sweeper Gilded Arch	Cogwheel Redcliffe Attamart	Croyden Grey Gull Lew Black
Consensus	Ilium Egad Margaret Mc.	Marcasite Escoba Land Surf Bather	Hacky H. Sup'me Sweet Little Gyp	Con Amore Snowflake Sunny Lassie	Fervid San Presto Mine Sweeper	Cogwheel Attamart Redcliffe	Croyden Grey Gull Rundale

25-to-1 Shot Winner In Epson Downs Race

Epsom Downs, England, April 22 (A.P.).—Anthurium, carrying the feather impost of 99 pounds and an outsider at 25 to 1 in the betting, today won the classic City and Suburban Handicap, the first of the blue ribbon racing stakes at Epsom Downs.

Ruston Pasha, top weighted favorite, with 130 pounds, and Leonidas II, second choice, were far back in the field of 17, the former showing up in sixth place and the latter ninth.

The Pen, carrying 113 pounds, was second, and Cabalerro, with only 106, in the saddle, was third. They were both at the long odds of 33 to 1.

JAMAICA RESULTS.

FIRST—Six furlongs; purse, $1,000; the Carnation; allowances; 3-year-olds and upward; fillies and mares.
Toney Princess, 118 (Munden) 17 to 10 2 to 5 out
Morheart, 112 (Pichon).... 1 to 1 2 to 5
Romanesque, 110 (Kelsay)..........out
Highland Belle, Oncora, Peasant Maid also ran. Time, 1:14.

SECOND—Six furlongs; purse, $1,200 added; the Fleet Handicap; 3-year-olds and upward.
Peto, 115 (Pascuma).... 1 to 2 out out
Straying, 110 (McAtee)........ out out
Sandy Ford, 122 (Harvey)............out
Only three started. Time, 1:13 3-5.

THIRD—One and one-sixteenth miles; purse, $1,000; claiming; 3-year-olds and upward.
Grey Coat, 117 (Catrone) 1 to 2 out out
Pourboire, 108 (Malley)....... 4 to 5 out
Titus, 110 (Renick)..................out
Only three started. Time, 1:47.

FOURTH—Six furlongs; purse, $2,000 added; the Highland Claiming Stakes; 3-year-olds.
Kensington, 107 (Leischmann) 4 to 1 8 to 5 4 to 5
‡John F. 112 (Burke)...... 5 to 2 6 to 5
Black and Blue, 112 (Walls)....... 2 to 1
Patsie McKim, Red Flare, Masked Ball, Cuchulain, Angry Plume, Voila, †Mowris, †Glidelia, Friar, ‡Chickahominy, The Gen. also ran. Time, 1:13 4-5.
†Rancocas Stable entry. ‡Trainer F. J. Kearns entry.

FIFTH—Five furlongs; purse, $1,000; special weights; maiden 2-year-old colts and geldings.
Trilogy, 115 (Kummer) 6 to 5 2 to 5 1 to 5
Osculator, 115 (Meek)...... 2 to 1 6 to 5
Brandon Prince, 115 (Barnes)...... 3 to 1
†Uncovered, †Mattus, Dexterity, Phantom Rock, Night Edition, Little Bill, Scientist also ran. Time, 1:00 1-5.
†Trainer C. Buxton entry.

SIXTH—One and one-sixteenth miles; purse, $1,000; claiming; 3-year-olds and upward.
Friar Bacon, 113 (Meek) 13 to 5 7 to 10 1 to 5
Zeal, 113 (Dilido)........... 3 to 1 8 to 5
Surtees, 113 (Decamillas)........... 8 to 1
Vast, Nosegay, Glenno, Robrack, Searcher, Pomfret and Noine also ran.

JAMAICA ENTRIES.

(Associated Press.)

FIRST RACE—Five furlongs; purse, $1,000; claiming; for 2-year-olds.
1 Howee ....115 | 6 Troyian 110
2 Auramont .....110 | 7 *Run On........105
3 Solar Blaze....112 | 8 †Number Four..100
4 *Zevar ....105 | 9 Craigco 115
5 Recompense ...107

SECOND RACE—Six furlongs; purse, $1,000; the Douglaston; conditions; for 3-year-olds.
1 Knowlton ......110 | 7 Sir Ashley......105
2 Jamison ....110 | 8 Nyack 105
3 Ladana ....116 | 9 Optimus 105
4 Caplin ....105 | 10 Egypt 105
5 Dynamite ......105 | 11 Deedle 108
6 Symbol ....110 | 12 Condescend 113

THIRD RACE—Five furlongs; purse, $2,500 added; the Rosedale Stakes; for 2-year-old fillies.
1 Ep ....109 | 5 Parry 114
2 Suntica ....114 | 6 Crimson Rose...109
3 Recompense ...109 | 7 Straight Lace...109
4 Kadana 109

FOURTH RACE—One and one-sixteenth miles; purse, $1,200 added; the Merrick claiming handicap; for 3-year-olds and upward.
1 Raccoon ....116 | 3 Flaming 120
2 Little Nap......113 | 4 Flying Max.......105

FIFTH RACE—Six furlongs; purse, $1,000; claiming; for 3-year-olds and upward, maidens.
1 Montauak .....117 | 9 Sadras 111
2 Long Gone.....115 | 10 *Embankment..109
3 †Charwood ....103 | 11 Lindby 112
4 Fair Enough...117 | 12 Satin Spinner...117
5 Zambar ....114 | 13 Trysail 114
6 Star Vixen......112 | 14 Lycurgus 112
7 Blue Day........117 | 15 Star Laddie.....112
8 Marcheur ....112 | 16 †Robot 110
Also eligible—
17 Indian Witch..107 | 19 Fair Orby.......112
18 *Bonefish .....107 | 20 High Metal......117

SIXTH RACE—One mile and 70 yards; purse, $1,000; claiming; for 3-year-olds and upward.
1 Bounding Deep.120 | 5 *Sun Friar.......114
2 Black Abbott...116 | 6 The Whip.........118
3 *Sign Off........116 | 7 †Nelson 118
4 †Crushed Stone.110 | 8 Wrestler 116
*5 lbs. apprentice allowance claimed.
†7 lbs. apprentice allowance claimed.
Weather, clear; track, fast.

HAVRE de GRACE RACES
Special Motor Coach Service
Direct to Track
Leave at 11 A. M. From
1416 F St. N.W.
$3.50 ROUND TRIP
Reclining Chairs
The CAPITAL TRACTION CO.
NAtional 1075

G. U. AND MD. NET TEAMS CLASH

Columbia Club Courts Scene of Match This Afternoon.

ON ONE of the few occasions of intracity competition among colleges, the tennis teams of Georgetown and Maryland clash this afternoon on the courts of Columbia Country Club, beginning at 3 o'clock.

Georgetown, headed by Gregory Mangin, sixth ranking player in the country, is favored to win. Besides Mangin, the Hilltop boasts of the services of Dooly Mitchell, Washington public parks champion. Mitchell is one of three Washington youths playing for Georgetown, the others being Clyde Yeomans and Walter Berberich.

Maryland, which has split even in two matches to date, also has three Washington boys on its team—John Bischoff, Maurice Goubeau and William Roberts.

In the only other event scheduled today involving a local college, George Washington's netmen will engage the racqueters of University of Virginia at Charlottesville.

Six Opening Contests Draw 123,500 Fans

(Associated Press.)

Some goodly crowds turned out to watch major league ball games yesterday as six clubs in the two big circuits held their official home openings, but the total attendance fell far short of the figures for the opening day a week ago.

Lacking the 70,000 at the Yankee Stadium and with cold and wet weather in the Midwest causing the postponement of two games and holding the crowd at Chicago to 5,000, the attendance totaled only 123,500. The eight games that started the season off brought out nearly 250,000 fans.

The estimated attendance figures for the six games yesterday follow:

NATIONAL LEAGUE.

New York	40,000
Brooklyn	26,000
St. Louis	7,500

AMERICAN LEAGUE.

Philadelphia	25,000
Boston	20,000
Chicago	5,000

Vosmik, Tribe Rookie, Leads Major Batters

(Associated Press.)

Joe Vosmik, sensational Cleveland recruit, slugged his way to the top in major league batting circles yesterday when he hit safely three times in four attempts to boost his average to .567.

The Cleveland youngster passed Charley Berry, Boston Red Sox catcher, whose average dropped to .480 when he hit only once in five trips. Wally Berger, slugging Braves outfielder, took over third place with a mark of .455 as the result of a perfect day, three for three.

The standing:

Player and Club.	G.	AB.	R.	H.	Pct.
Vosmik, Cleveland	7	50	7	17	.567
Berry, Red Sox	7	25	6	12	.480
Berger, Braves	9	33	6	15	.455
Levey, Browns	5	20	3	9	.450
Melillo, Browns	5	18	4	8	.444
Watkins, Cardinals	7	28	5	12	.429

Columbus U. Dinner Planned for May 16

At a meeting of the C Club of Columbus U. held last night, plans for the second annual C Club banquet were formulated to stage the event on May 16. The basket ball, tennis, golf and rifle teams will be the guests of honor.

A committee composed of Herbert Reichelt, Edward Dolan, Charles Iobino, George Cozzens, Frank Loveless, John Dwyer and Raymond Walters was appointed to handle the event. It is planned to have all local coaches attend, in a speaking capacity.

Charles W. Darr, former president of the Chamber of Commerce, president of the school, will award the prizes to the athletes.

MIXED DOUBLES MATCH.

A tempting tidbit that should appeal to the appetite of the local bowling fans will be served at the Arcadia Alleys tonight at 7:30 o'clock, when a mixed doubles match, involving Peggy Babcock and Norman Scroth on one side, faces Lucille Prebble and Charlie Young, the champs for this event.

INSIST THAT YOUR NEWSDEALER SUPPLY YOU WITH
MASSEY'S SCRATCH SHEET
On Sale At All Leading Newsstands
Price 10c
Why Pay More
Bob Massey's Three Box Horses Yesterday
2 Winners; 1 Second
Published By
Tommy Byrne and Bob Massey

RACES
HAVRE de GRACE
2 New De Luxe Coaches
Will leave 11th st. and Mass. ave., Annapolis and Harrington Hotels daily at
11 A. M. DIRECT TO TRACK
COACH EQUIPPED WITH LAVATORY AND DRINKING WATER
$2.75 ROUND TRIP
JAMES WILL BE ON THE JOB

RACES TODAY
Havre de Grace
SEVEN RACES DAILY
Special B. & O. train leaves Union Station 12:00 noon.
Special Penna. R. R. train leaves Union Station 12:05 P. M., direct to track, Eastern Standard Time.
ADMISSION:
Grand Stand and Paddock, $1.50
FIRST RACE AT 2:30 P.M.

GEORGETOWN SENDS 14 MEN TO PENN RELAY GAMES

Burke Faces 5 Races in 2 Days

Recent Workouts of Kelleys Bolster Hill-top Hopes.

Quarter, Half Mile, Sprint Medley Are Strongest Fortes.

THEIR prospects having turned much brighter in the past ten days, Georgetown University's trackmen depart today for Philadelphia where tomorrow and Saturday they will compete in the Penn relays, annual Eastern collegiate track and field classic, on Franklin Field.

Coach John D. O'Reilly has entered 14 athletes in the carnival with high hopes of winning or offering stern competition at least in three of the relay races. He figures Georgetown's chances are best in the quarter-mile, half-mile and sprint medley races. O'Reilly also believes his men will make a creditable showing in the one-mile and two-mile varsity and one-mile freshmen relays.

Burke to Be Busy Athlete.

Capt. Vic Burke will take part in all five varsity races. Tomorrow he will run 110 yards on the quarter-mile team and a quarter-mile on the sprint medley team. His assignments for Saturday are 220 yards in the half-mile race, a quarter-mile in the mile race and a half-mile in the two-mile affair.

Georgetown's hopes are bolstered by the recent impressive workouts of Al Kelly, sprinter, and Jim Kelly, middle-distance star. Al Kelly, holder of the intercollegiate 70-yard title, is to compete in the quarter and half-mile relays. Burke and Chuck Carlin and Artie Briggs round out the teams in these races.

Jim Kelly Makes Fast Time.

Jim Kelly, who was clocked in 1 minute 56 seconds for a practice half-mile, last Saturday, will carry the baton in the one and two-mile jaunts and the sprint medley.

The team entered for the freshmen race is composed of John Powers, Maurice O'Reilly, Walter Kowalonsk and John McVoy.

In the field events Bill Slezak will compete in the shot and discus, Bernie Bonniwell will do his stuff in the high jump, while Charles Coffman, a newcomer to O'Reilly's fold, will participate in the discus.

SIGN FORMER RED SOX.

Des Moines, April 22 (A.P.).—Frank C. Bushey, right-handed pitcher who hurled in eleven games with the Red Sox last year, today was purchased by the Des Moines Western League Club.

MOORE TO COLUMBUS.

St. Louis, April 22 (A.P.).—Outfielder Al Moore, who has been balking over his release by the St. Louis Cardinals to Columbus, of the American Association, conferred with Branch Rickey, vice president of the Cards, this afternoon, after which he said he would depart tonight for Columbus.

HIGH SCHOOL GAMES SCHEDULED FOR WEEK

TODAY.

Business vs. Swavely, on the Monument Grounds.

Central vs. Episcopal, at Episcopal.

Tech vs. Maryland Freshmen, at College Park.

Georgetown Prep vs. Rockville, at Garrett Park.

FRIDAY.

Western vs. Central (high school series game), at Eastern, at 3:30 o'clock.

Georgetown Prep. vs. Gonzaga, at Garrett Park.

Tech vs. Baltimore Poly, at Baltimore.

Eastern Track Team vs. Maryland Freshmen, at College Park.

St. Alban's vs. Camp Chesapeake, at Camp Chesapeake, Md.

Business vs. Emerson, at the Monument Grounds.

SATURDAY.

Western vs. Baltimore City College Freshmen, at Baltimore.

St. Alban's vs. Christ Church, at Christ Church, Md.

COLLEGIATE ATHLETIC PROGRAM FOR WEEK

TODAY.

Georgetown vs. Maryland (tennis), at College Park.

George Washington vs. Virginia (tennis), at Charlottesville, Va.

TOMORROW.

Maryland vs. Washington and Lee (baseball), at College Park.

American vs. St. John's (tennis), at Annapolis.

George Washington vs. Hampden-Sidney (tennis), at Hampden-Sidney, Va.

SATURDAY.

Maryland vs. Virginia Poly (baseball), at College Park (double-header).

Maryland vs. Syracuse (lacrosse), at Syracuse, N. Y.

Maryland vs. Western Maryland (tennis), at Westminster, Md.

George Washington vs. Duke (tennis), at Durham, N. C.

Georgetown vs. Pittsburgh (golf), tentative.

Georgetown in Penn relays at Philadelphia.

ACKNOWLEDGED!
America's Finest Motor Oil
QUAKER STATE MOTOR OIL
CERTIFIED GRADE TESTED
35c per quart

Fate Is Funny That Way. —By C. M. Payne

OUT OF A MILLION GERMANS TO CHOOSE FROM, JONES CHASED HEINIE SCHMALZ.
ARMISTICE!
WHOA!
NOT PARTICULARLY BECAUSE JONES WAS CHASING SCHMALZ, BUT FOR VARIOUS REASONS, SOMEONE CALLED TIME.
YOU SHOULD LOOK UP MY COUSIN KATRINA IN HOBOKEN!
GIMME HER NUMBER.
KATRINA, I CANNOT LIVE WITHOUT YOU!
AND ANOTHER THREAD OF DESTINY BEGAN TO CONNECT UP AT BOTH ENDS.
TIME PASSED AND THEN—
4-23
MANIPULATE THIS, BIG BOY.
NAW! I DON'T SAVVY THOSE THINGS.
YOU RAN A TANK ALL OVER EUROPE AND NOW YOU CAN'T RUN THIS! HOW COME?
JONES, HAPPY TO GET AWAY FROM ALL THE SHOOTIN, THEN WENT IN FOR WEDDED BLISS.
AND BUSTED RIGHT INTO ANOTHER WAR

TAKOMA NINE TO OPPOSE CELTICS

Capital City League Champs in Twin Bill at Alexandria.

ALEXANDRIA, April 22.—Takoma Tigers, champions of the Capital City League in 1930, will be here Sunday for a twin-bill with Charlie Corbett's St. Mary's Celtics in Baggett's stadium. The first game will begin at 2:30 o'clock.

"I was fortunate in scheduling this game so early in the season," declared Charlie Corbett, director of the Alexandrians. "The Takoma lads last season walked through all opposition with ease and should give us a bang-up battle on Sunday."

In copping the District title in 1930, the invaders beat the Bauserman A. C. for the Northern Virginia title and then copped from the Anacostia Eagles for the undisputed title of Washington. Playing in the Montgomery County League the Tigers romped away with all honors.

Jake Powell, minor league player, who had a try-out with the Griffs, began his athletic career with the Tigers. He was their heavy hitter and aided them considerable in annexing all honors. Garrett Waters is business manager of the team and is busy scheduling only the leading clubs for contests. He is out to get his boys in proper shape for the Capital City League getaway.

"Doc" Dreifus will probably hurl for the Green and Gold with Reds Weaver, Kitty Curtis and Pete Ball seeing action before the two contests are over.

Three games have been scheduled by Manager Theodore Beach, of the Nation-Wide Stores Team, for this week. On Thursday the Storemen will clash with the George Mason High Nine on Edward Duncan Field. Saturday will see a game with the Koontz A. C. of Washington on Haydon's Field at 3 o'clock, while on Sunday the Indian Head Cardinals will come here for a contest to be fought out on Haydon's Field at 1 o'clock.

Beach is busy working out an intensive campaign for the Nation-Wide boys and hopes to publish his schedule within the next ten days. Sunday, the Storemen won from Fort Myer A. C., 37-6.

Manager Bill Hammond, of the Virginia A. C., has called an important practice for Guckert's Field this evening at 5:30 o'clock. The Virginians will open their season on Sunday opposing the Fort Myer tossers.

Lee-Jackson High School baseball team won their second consecutive game in the Fairfax County Baseball League yesterday, defeating McLean, 7-6.

The McLean lads tied the score in the seventh frame with a six-run rally. The eight inning saw both clubs battle on even terms. Coming into the final box, Hardin, of Lee-Jackson, singled, Daniels sacrificed, K. Lewis struck out, R. Lewis walked to fill the bases and Sublett then hit a Texas league to right field to tally Hardin with the winning run.

O'Malley hurled for the winners. He allowed five hits, walked two men and fanned twelve. Hansboro, McGarity and Thompson, pitchers for McLean, were pounded by the Lee-Jackson swatters. The standings of the teams follow:

Teams.	Won.	Lost.	Pct.
Lee-Jackson	2	0	1.000
Falls Church	1	1	.500
McLean	0	2	.000

Johnny Watts, former star baseball player with Bridgewater College, is athletic director of Lee-Jackson High School. He is also playing baseball with the Del Ray Athletic Club in Alexandria.

The Alexandria High School track team will engage Episcopal cinder path warriors in a dual meet on Friday afternoon. Track Coach "Prex" Wilson is training his boys daily for these games.

Three big track meets will be entered by the Twins track men this season.

Minor League Results

INTERNATIONAL LEAGUE.

		R.	H.	E.
Rochester	101 010 100	4	11	0
Jersey City	100 200 000	3	7	1

Smith and Florence; Deshong, W. Brown and Morrow.

		R.	H.	E.
Toronto	002 000 010	3	14	2
Newark	200 000 000	2	5	1

Harrison and Daly; Mamaux, Faulkner, Speece and Aprilo.

		R.	H.	E.
Montreal	300 000 204	9	14	0
Reading	120 001 010	5	12	5

Falk, Pomorski and Head; Jones, Grampp, Van Alstyne and Legett.

Buffalo at Baltimore postponed (threatening weather).

AMERICAN ASSOCIATION.

		R.	H.	E.
Kansas City	014 100 001	6	7	0
Louisville	310 000 030	8	9	3

Sheehan, Fette, Bayne and Peters, Susce; Walsh, Weiland and Thompson.

Milwaukee at Indianapolis (postponed, cold weather).

Minneapolis at Columbus (postponed, wet grounds).

St. Paul at Toledo (postponed, wet grounds).

SOUTHERN ASSOCIATION.

First game—		R.	H.	E.
Mobile	200 000 003	5	11	1
Birmingham	010 000 111	4	6	0

McColl and Poivert, Erickson; Campbell, Shaaf, Hasty, Eisemann and Berres.

Second game—		R.	H.	E.
Mobile	200 000 0	2	8	2
Birmingham	000 000 0	0	2	2

Owens and Erickson; Caldwell and Berres.

		R.	H.	E.
Memphis	200 010 000	3	8	1
Chattanooga	000 010 100	2	5	1

Welzer, Kelly and Berger; Hulvey, Meola and Kenna.

		R.	H.	E.
Little Rock	001 001 100	3	11	0
Nashville	200 001 20x	5	11	2

Moon and Hamby; Milstead and Smith, Anderson.

New Orleans at Atlanta (postponed, cold weather).

PACIFIC COAST LEAGUE.

		R.	H.	E.
Sacramento	000 100 100	2	12	2
San Francisco	000 005 01x	12	17	1

Bryan and Koehler; Zinn and Wilson.

		R.	H.	E.
Missions	000 121 002	7	16	4
Seattle	014 210 04x	12	16	1

Lieber, Darrouzh and Brensel; Pace and Cox.

		R.	H.	E.
Hollywood	000 010 400	5	9	1
Portland	000 002 000	2	6	2

Holleron and Severeid; Fullerton, Bowman and Woodall.

		R.	H.	E.
Oakland	300 000 001 01	5	12	2
Los Angeles	000 120 001 00	4	12	1

Ludolph, Hurst, Pearson and Deberry, Read; Hermann and Schulte.

TEXAS LEAGUE.

Dallas, 5; Fort Worth, 2.
Wichita Falls, 7; Shreveport, 3.
Beaumont, 8; Galveston, 7.

Horse Show Scheduled By Stuyvesant School

Special to The Washington Post.

Warrenton, Va., April 22.—The sixth annual Stuyvesant School Horse Show will be held on the afternoon of Alumni Day, Friday, May 1, according to an announcement of Mr. Edwin B. King, headmaster, and Mr. E. B. Hall, directors of the show.

The judges are to be Mr. Bayard Tuckerman, of South Hamilton, Mass., and Mr. William Skinker, of The Plains, Va.

A prize of a pair of silver spurs, suitably engraved, has been offered by Mr. and Mrs. George Sloane, of Warrenton, to be awarded to the boy who has shown the greatest proficiency in riding, the most knowledge of horsemanship and the greatest courtesy in the hunting field. This prize will be given each year and the names of the recipients are to be recorded upon a tablet at the school.

Villanova Leads Navy When Rain Ends Game

Special to The Washington Post.

Annapolis, Md., April 22.—Villanova College was leading Navy on the diamond today, 3 to 1, when a downpour of rain broke up the game before the second inning was completed.

Termination of the game was doubly disappointing to Weston Byng, Washington boy, Navy's center fielder, whose slashing home run drive in the second can not be officially recorded. Byng was the first man up in the frame and he gave the first ball pitched a terrific wallop to deep right center. Then the sprinkle of rain gave way to a deluge and after a half-hour wait the game was called off.

The visitors had gathered their three runs in the same session as the result of two hits, a free pass and two errors by the Tars. Rain also called a halt on the Navy-Washington and Lee tennis match soon after it got under way.

N. CAROLINA TRACKMEN WIN

Chapel Hill, N. C., April 22 (U.P.).—North Carolina University defeated Duke in a dual track meet here today, 68 to 58, the outcome hinging on the final event, the half-mile, in which Watkins placed first and Garrett third to give the Tarheels victory.

There is a buyer for everything that is for sale, quickly found with a Post Classified Ad. Just phone National 6565.

V. M. I. TEAMS AWAY OVER WEEK-END

Nine Meets Carolina and State; Trackmen at Davidson.

Special to The Washington Post.

LEXINGTON, Va., April 22.—All Virginia Military Institute teams will be on the road this week-end, with no contests carded for Alumni field. While the varsity baseball and track teams are invading North Carolina, the Freshman outfits will be visiting old rivals in the State.

Coach Bill Raftery's ball tossers will take on two Tri-State League rivals, meeting North Carolina at Chapel Hill on Friday and N. C. State at Raleigh on Saturday. The Cadets and Tarheels fought to a 5-5 tie in a free-hitting eleven-inning game at Lexington last week, and another tight game is expected Friday. It will be V. M. I.'s first tilt with the Wolfpack this season, but State will play a return game at Lexington next Wednesday.

Noble and Williams Likely Pitchers.

Hank Noble and Lefty Williams will probably be the starting pitchers Friday and Saturday, with Harold Shomo and Norris Mason on hand for rescue work. Walter Blocker may be replaced behind the bat by Ran Turner in one game or both in case the veteran backstop is still bothered by an ankle injury sustained in the William and Mary game Saturday. In this game the Indians snapped V. M. I.'s winning streak by taking advantage of loose fielding to hand the Cadets an 11 to 9 defeat.

The varsity track men expect plenty of opposition from Davidson College Saturday, especially since the Wildcats swamped South Carolina after holding the strong Duke team to a 2-point margin of victory. The Cadets in going down before Virginia last week continued to score heavily in the running events, with Capt. Ham Smith, Wise, Romm, Bond, and Heald starring, but could capture none of the field events except the javelin throw. Buck Wright's throw of 172 feet was good enough to win in this event, though Coach Read expects Wright to add 10 or 15 feet to this distance later in the season.

The first-year trackmen, nosed out by Virginia yearlings Saturday, will tackle A. M. A. at Fort Defiance, and the ball players after playing the Virginia Freshmen Wednesday will journey to Blacksburg Saturday to meet the V. P. I. youngsters.

Old Dominion Golf Is Delayed by Rain

Hot Springs, Va., April 22 (A.P.).—A driving rainstrom this morning caused postponement until tomorrow of semifinal matches in the Old Dominion women's golf tournament.

T. Philip Perkins, former British amateur champion, arrived late last night for a few days practice before the men's championship at the Cascades Club next week. Other entries received today included those of Billy Howell, Middle States champion, and his teammates on the Washington and Lee University golf team. Among New Yorkers coming here for the men's tournament are Henry M. Crane, president of the Wykagyl Country Club and Robert M. Miller, president of the Nassau Country Club.

Navy Names Quintet Of Sports Captains

Annapolis, Md., April 22 (U.P.).—Captains and team managers for five Navy sports teams in 1932 were selected today. They were:

Boxing, John B. Davis, Youngstown, Ohio, captain; J. F. Leeds, Jenkinstown, Pa., manager; wrestling, D. C. Goodman, Paynesville, Minn., captain; J. C. Ford, jr., Fayette, Ala., manager; gymnastics, H. L. Jukes, Little Rock, Ark., captain; N. E. Rhoades, jr., New Orleans, manager; swimming, L. M. Mustin, Philadelphia, captain; W. W. Brown, Nashville, Tenn., manager; fencing, J. H. Van Evers, Crosby, Minn., captain; T. D. Flanger, Roxbury, Mass., manager.

LOCAL NINES BUSY THIS EEK-END

Wonder Bread Team Plays Columbia; Other News.

THE Wonder Bread Midgets will not meet the Mechanicsville A. C. this coming Sunday as previously announced, due to a mix up in the latter team's schedule. Instead the breadmen will cross bats with the Columbia Midgets on the North Ellipse at 1 p. m. "Little Barney" Johnson, son of the Washington team's manager, will take the mound for Bill Poole's charges.

The Langley A. C. will practice this afternoon at 5 o'clock on diamond No. 4 of the Monument Grounds. All players are requested to report promptly. The latest addition to the team's roster is Elmer Starke, former St. Joseph and Georgetown A. C. hurler.

A card party for the benefit of the Rover A. C. will be held Friday night at 8 p. m. in the Masonic Temple, at Eighth and F streets northeast.

Manager Bill McCrea's Linworth A. C. is rarin' to go, and willing to meet any strong senior or unlimited teams. Bill is receiving all challanges at National 4630 before 3:30 p. m.

Frank Cinotti is still without a game for his team to be played Sunday, negotiations for a game with a Richmond nine having fallen through. Frank is still hopeful of booking a contest with some out-of-town club to be played on the latter's field. He can be reached at Lincoln 3674-J.

All members of the Lionel A. C. Junior and Senior Teams will meet tonight at 8:15 o'clock at the home of Mrs. Palsgrove, 4418 Seventh street northwest. All players are requested to be on hand.

An important meeting of the Skinker Bros. Eagles will be held tonight at 8 o'clock at the home of Manager Clipper at 4430 Grant road northwest. Uniforms will be distributed to the following players: Koenig, Bennie, Hunt, Hargett, Burdette, Wilner, Rapp, Johnson, Brandon, Foley, Gingler, Harwood, Hudson, Gishner, Mace, Dillon and Bob Cohen. The team is without a game for Saturday and would like to play any strong unlimited combination. Manager Clipper is also casting about for a good pitcher. He can be reached at Cleveland 1282-J.

W. H. "Rip" Mills has been appointed athletic director of the Big Brothers Association. Despite his new position, Rip will continue to coach and manage his Washington Oriole Insects, who are entered in the Capital City League. There will be a meeting tonight at Mills' home, 140 Eleventh street southeast, which all boys within the Insect age limit, desirous of playing in the Capital City League, and who are memebrs of the Big Brothers Association, are requested to attend.

The newly organized Rover A. C. is anxious to card a game for Sunday with some strong senior or unlimited team. Manager Casey, at Lincoln 5431-J is arranging the schedule.

A meeting of all managers who contemplate entering their teams in the midget baseball series conducted under the auspices of the American Legion will be held Friday night at 8 o'clock at the local headquarters of the legion in the Shoreham Building. It is important that all of the pilots be present at the initial confab, as a great many matters must be considered before the launching of the season.

Manager Tait, of the Sam West Insects, is arranging a schedule for his team at Lincoln 10010 between 6 and 8 p. m. He is particularly anxious to book a game with the Wonder Boys Insects.

The Indian Head Cardinals, who opened their season with a victory over the Marberry Tigers last Sunday, will meet the De Molay nine on the home field this Sunday at 2:30 p. m. The Cards want a game for Saturday with a strong unlimited team. Those interested may call Manager John Sprague at Indian Head 101 K-3.

The Freer's unlimited diamond squad is without a game for Sunday and would like to arrange a contest with some team having a playing field. Manager O'Brien is handling the Freer schedule at Metropolitan 3317.

The Franc Jewelry Co. nine will drill at 3 p. m. Saturday on Diamond No. 4 of the Monument Lot. Sunday the Jewelry boys meet the Lionel Midgets on the West Ellipse at 3 p. m. Donaldson and McConkey are requested to call their manager at Adams 2620 between 6 and 7 p. m.

"Snitz" Nau is having a tough time getting games for his Olmsted Grill since Thomas hurled that one-hit affair last Sabbath day. "Snitz" has Diamond No. 10 of the Monument Grounds available for a game at 3 p. m. Sunday and would like to play some strong senior or unlimited nine. He can be reached at Potomac 6134 after 6 p. m.

Ciro's Italian Villagers will tackle Henry Hiser's Hyattsville All-Stars Sunday on the latters' diamond. Manager Tony Burroto wants all players to report to Freschi's store at 311 Thirteen-and-a-half street northwest, where they will leave for the contest.

"Wee Willie" Glascoe's Phoenix-Blue Coal nine will drill on the Rosedale playground Friday at 5 p. m. Rain interferred with the club's practice yesterday. Sunday Manager Glascoe will send his charges against the Cub A. C. at 2:30 p. m., on the home field. All players are requested to report promptly at both fields.

The Majestic Radio team will drill this afternoon at 5 p. m. on diamond No. 3 of the Monument Lot. Saturday Manager Whyche's charges will cross bats with Alpha Delta Omega nine on Baggett's Field, Alexandria.

Nash Post, which is entered in the American Legion series, is seeking a Sunday game with some strong junior or midget team having a diamond. Manager Morsell is handling the Nash schedule at Lincoln 5499.

WALES DEFEATS IRELAND.

London, April 22 (A.P.).—Wales defeated Ireland, 3 to 2, in an international soccer match at Wrexham today.

Berlinger and Coan Lead Strong Penn Track Team

Pair Expected to Win Decathlon and Mile in Annual Carnival; Mile Relay Team Favored to Retain Honors.

NEW YORK, April 22 (U.P.).—University of Pennsylvania track and field stars, headed by Barney Berlinger and Carl Coan, are expected to carry away more than their share of first places when approximately 3,000 athletes, representing 500 colleges and high schools in the United States and Canada, compete in the Penn relay carnival Friday and Saturday.

Berlinger, one of the outstanding all-around track and field stars of the last decade, is counted upon as a sure winner of the Decathlon. On the basis of his performances this spring it is likely that he will set a new high mark in the ten-event point scoring.

Coan's showing during the indoor season ranks him as a heavy favorite to win the 1-mile run. Coan negotiated the distance in 4:13 to beat Ray Conger during the indoor season. It was the best time turned in by any miler.

Both Face Strong Fields.

Both Berlinger and Coan will have to overcome a classy field of entrants to garner their titles. J. C. Deering, of Yale, and O. B. Schoenfeld, of Cornell, are almost rated on a par with Berlinger, while other star performers include T. H. Swartz, of Gettysburg; Walter Hutchinson, of the Ithaca School of Physical Education, and Patrick McPherson, of Lincoln.

While competitors in the mile run have not been indicated, Chamberlain, of Michigan State, and Letts, of Chicago, probably will be on hand to give Coan a battle. Letts, one of the outstanding distance runners in the Western Conference, has come close to world record time in both half-mile and mile trial runs in workouts.

In addition to competing in the mile run, Coan will be anchor man on Pennsylvania's distance medley relay team, winner of the 1930 carnival title. The same men who won the event last year are back in the fold and are expected to come close to the world's mark in winning the event again this year.

Penn's Mile Quartet Favored.

Another Pennsylvania relay team is expected to cop first honors in the mile quartet. The team won the event last year and the same men are back to carry on this season. Ohio State, Harvard and Syracuse are considered as strong contenders for the title, however.

Along with the decathlon, mile run and one-mile relay, the 100-yard dash is expected to be a feature of the thirty-seventh renewal of the Penn games. Heading the entrants will be Al Kelly, of Georgetown, indoor intercollegiate champion; Dearmond Hutson, of Denison, who was second to George Simpson, of Ohio State, last year; Allen East, of Chicago; J. Lewis, of City College, Detroit; Johnny Hass, of Minnesota, and Arthur Watkins of Harvard.

Davis Elected Captain Of Navy's Ring Team

Special to The Washington Post.

Annapolis, Md., April 22.—Midshipmen John B. Davis, Youngstown, Ohio, class of 1932, has been elected captain of Navy's championship boxing team for next season, and J. E. Leeds, of Jenkintown, Pa., will be the team manager. Davis developed into a star in the middleweight division during the season recently closed. He defeated Moran, Syracuse ace, in the intercollegiate finals.

Other sport team captains and managers, respectively, announced follow: Wrestling, D. C. Goodman, Paynesville, Minn.; J. C. Ford, jr., Fayette, Ala. Gymnastics, H. L. Jukes, Little Rock, Ark.; N. E. Rhoads, jr., New Orleans, La. Swimming, L. M. Austin, Philadelphia; W. C. E. Brown, Knoxville, Tenn. Fencing, J. H. Van Evers, Crosby, Minn.; T. B. F. Langen, Roxbury, Mass. Small-bore rifle, G. C. Hunter, Deadwood, S. Dak.; P. W. Cann, Auburn, Me.

Rival Crews Prepare For Annapolis Race

Special to The Washington Post.

Annapolis, Md., April 2.—Coach Bob Haines of the rowing crews of Massachusetts Institute of Technology, now working out on the Severn in preparation for races against the Annapolish Midshipmen on Saturday, has not decided which of his two crews he will start in the varsity brush Saturday. The races will mark the first of the season for the Middies on home waters. Jayvee and 150-pound crews will contest.

The heavier boat, stroked by Richardson, won both tests today on rough water. A heavy wind laced the river throughout the day and the Engineers nearly swamped in the former session when they ventured too far out in the river from the shelter of College Creek.

Late in the afternoon a driving rainstorm struck the Naval Academy eight as it drilled in the creek. Coach Glendon kept the varsity eight out an hour in the rain. Crinkley and Jewett, veterans of last season, who this week replaced Anderson and Hartley at No. 4 and 6, respectively, remained i the big boat. Indications are that the two youngsters or sophomores who rowed against Columbia last Saturday in their debut will be demoted to the Jayvees at least for the clash with Tech.

Trenton Shooter Wins North-South Tourney

Pinehurst, N. C., April 22 (U.P.).—Dr. W. H. Matthews, Trenton, N. J., won the handicap event of the annual North and South target tournament here today with a score of 87 from 21 yards. L. B. Smith, Millbrook, N. Y., was second with 84 at 24 yards.

G. C. Walsh, of Merritt, Long Island, handily won the all-around championship shoot with a score of 90, breaking 18 out of 20 birds in a set of ten doubles at 17, 19, 20 and 21 yards. Smith was second in this event, 84.

The tourney concludes tomorrow the two consolation shoots, one at handicaps. A State championship opens Friday and closes Saturday.

AHAPA DUCKPIN LOOP FINAL AVERAGES

STANDING OF THE TEAMS.

	W.	L.	HG.	HS.	T.P.
Hermis	60	27	614	1.698	45.752
Hercules	54	33	570	1.656	45.543
Sons of Pericles	50	37	554	1.624	42.814
Lycurgus	47	40	554	1.641	43.324
Socrates	46	41	573	1.592	43.022
Aristotle	38	49	565	1.565	43.442
Plato	29	58	528	1.506	39.901
Leonidas	25	62	528	1.529	37.023

HERMIS.

	G.	HG.	HS.	TP.	St.	Sp.	Ave.
Poulos	69	133	373	7.566	37	159	109-45
Pappas	87	164	391	9.452	47	188	108-46
Chipouras	87	145	373	9.357	32	151	107-48
Tompros	84	140	351	8.927	30	184	106-23
Pascales	72	118	335	7.338	24	126	101-66

HERCULES.

Lampiris	87	134	367	9.325	33	178	107-16
Mantzo'ris	87	160	391	9.238	40	165	100-16
Placos	87	148	359	9.211	30	170	105-76
Chronis	84	135	316	8.398	24	135	99-82
Vynios	83	126	333	8.007	27	102	96-39

SONS OF PERICLES.

Chaconas	75	146	403	8.024	30	156	106-74
Libert	83	120	332	8.221	25	145	99-74
Chipouras	83	141	337	8.260	24	130	99-52
P.G'maris	84	162	345	8.222	17	131	97-74
S.G'maris	42	126	302	3.851	15	46	92-29

LYCURGUS.

G.Dracos	87	134	379	9.003	48	142	103-42
Chris'pher	87	134	362	8.967	30	144	103-36
Gus D'cos	87	126	327	8.646	33	116	99-33
Glekas	87	129	337	8.047	26	122	99-43
Wallace	45	113	300	4.060	15	39	90-39

SOCRATES.

Versis	87	146	379	9.268	36	181	106-46
Petas	51	130	338	5.204	12	100	102-2
Skiados	84	124	324	8.265	23	122	98-33
Gaston	81	126	330	7.965	22	126	98-27
Valindras	90	125	326	7.751	14	113	96-71

ARISTOTLE.

Panos	78	144	337	8.081	16	153	103-47
Zaharo'dis	84	130	345	8.634	29	157	102-56
Arthur	84	130	344	8.246	25	112	98-14
W.Dracos	84	122	325	8.106	14	124	96-42
Kerperis	32	117	303	3.077	4	39	96-5

PLATO.

Chaconas	78	140	340	7.843	22	122	100-43
Caparell	74	120	340	7.396	34	106	99-70
Vournas	12	120	317	1.181	5	18	98-3
Kissel	81	125	318	8.740	17	79	88-40
Vassiliadis	81	125	298	5.450	15	56	90-50

LEONIDAS.

Storis	79	110	323	7.446	17	90	94-20
Kritikson	79	123	343	7.274	17	90	92-6
Christakos	73	112	300	4.881	26	54	92-3

JONES FACES WALBERG TODAY

Macks Hope to Even Season Record With Nats.

Continued from Page 13.

here, returned to Washington tonight.

Blackburne Sees Game.

Lena Blackburne, former White Sox manager, viewed today's game from the press box. He lives near Philadelphia and is looking around for a job either as big league coach or a minor league manager.

Manush was robbed of a hit opening the fourth when Bing Miller came in fast and cut across just in time to fasten himself on the end of a liner which was ticketed "extra bases."

Manush made a good try for Dykes' liner in the fourth, but failed in his dive for the drive and it went as a double. The blow was not put to any good use by the A's.

Grove and Fischer exchanged compliments in the fourth and fifth. The Nat hurler fanned Grove ending the fourth and then was struck out himself ending Washington's fifth.

After Myer opened with a single in the sixth, Sam Rice, in dodging one of Grove's fast ones, could not get his bat out of the way and a Texas league one-baser to left resulted. This "break" did the Nats no good, however.

When Simmons fanned in the sixth, it was the second time he fell a victim to Fischer's slants, as he also whiffed in the third.

Foxx Works Out Before Game.

Jimmy Foxx worked out with the Mackmen before the game and will be ready to get back in the game within a day or so. This seemed to spur on Phil Todt to better and bigger things, for he came through with two hits today, his double in the first driving home two runs.

Cochrane narrowly escaped injury while chasing a foul off Bluege's bat in the seventh. He raced over toward the Washington dugout and fell head over heels over the rail guarding the steps which lead to the locker rooms. Fortunately for him, he managed to catch himself and prevent a fall down the steps.

Dave Harris pinch hit for Fischer in the seventh. After swinging at two of Grove's offerings, he watched a third strike shoot past him.

Cochrane's home run in the eighth was quite a clout, as it cleared the fence in right center by a baseball mile and against a strong wind, too.

Devitt's Golf Team Beats Western High

Had the Western High golf team been equipped with oars rather than golf sticks in their match with the Devitt Prepmen yesterday, matters might have resulted differently. However, the hapless Westerners had only their ordinary clubs, and although their opponents were similarly equipped, the Tilden streeters emerged victorious in a match unanimously voted "ducky" by the members of both combinations. Groethum, of Western, furnished what fireworks there were when he carried Krewson to the final green before bowing in defeat. Summaries:

Webb (D.) defeated Holzberg (W.), 6 and 5; Cook (D.) defeated Channon (W.), 6 and 5; best ball, Webb and Cook. Krewson (D.) defeated Garrett (W.), 4 and 3; Baer (D.) defeated Groethum (W.), 1 up; best ball, Krewson and Baer, 2 and 1.

League Not Responsible For Salary, Landis Rules

Chicago, April 22 (A.P.).—A baseball league isn't always required to absorb the liabilities of one of its financially disabled clubs, Commissioner Kenesaw M. Landis ruled today.

The commissioner turned down a plea by Richard Rudolph, former manager of the Waterbury Club, of the Eastern League, who sought to make the league, instead of James V. Gilpin, former owner of the club, pay him $4,225 back salary. Because of the failure of the club, Gilpin decided to give up operation of the team and the Eastern League took charge until the end of the season.

Rudolph contended that inasmuch as the Eastern League took over the club it was liable for his back salary. Commissioner Landis, however, ruled that the league lost money in operating the club for the rest of the 1928 season, and that Gilpin, instead of the league, must pay Rudolph's back salary.

STETSON WALKS THE FIRST TEN MILES!

Little imps hammering away at your feet with nary a pause for the 12 o'clock whistle...so seem your first ten miles in a new pair of shoes. Naturally you have shunned the blandishments of new shoe styles until the last polite moment. This is not an age of martyrs. But never again need you endure the pangs and pains of the "breaking in" period. ...STETSON WALKS THE FIRST TEN MILES. Thanks to a marvelous system of progressive shoe assembly, Stetson so softens and limbers the fine imported leathers that comfort mileage begins with the first step. In a sense, the Stetson Shoe is PRE-WALKED. So that now you can enjoy new style without a sting. To what address will you have your old shoes sent, Sir?

SNAP Blocker Brown Calf—so-light Sole—plain toe $12.50

STETSON SHOES

THE STETSON SHOE SHOP of Washington
Owned and operated by The Stetson Shoe Co., Inc.
1311 F Street Washington, D. C.

STOCK PRICES DROP TO NEW LOW LEVEL

90 Leading Issues Slump to 120.09, Showing Loss of 2½ Points.

New York, April 22 (A.P.).—The stock market slumped definitely to a new average low for the year today. Both the railroad and industrial groups penetrated their previous minimums, and the composite of 90 issues kept by Standard Statistics Co., dropped 2½ points to 120.9, compared with the previous low of 122.8. The 1930 bottom was 114.7.

Individual declines were not as sharp as in the previous session, but volume increased to 2,700,000 shares, the largest turnover since March 30. The market had one rally—late in the morning—in which some pivotal stocks more than made up earlier declines, but by afternoon prices were again sliding downward. The drop was accelerated by late selling of General Motors, which broke more than 2 points, and by pressure against U. S. Steel. The latter gave some evidence of support before noon, but the buying was apparently short covering and soon evaporated. At its closing price of 126½ Steel common was down a point, and so in new low ground since 1927.

General Motors changed hands in large blocks during the last hour, an indication that a strong pool was losing heart. Rails were spongy most of the day, although net losses averaged little more than a point.

Tobaccos Lose Gains.

Tobaccos, prominent during the rally, virtually surrendered their gains. Automobile shares reflected the weakness of the leader. Bethlehem lost nearly 2 points in response to a forecast that first-quarter earnings on the common were between 5 and 10 cents a share and that a dividend cut, perhaps to a $3 or $4 annual basis, was imminent.

National Biscuit's statement for the first three months, disclosed that the dividend had just been earned on the increased capitalization. Although net income was somewhat better than a year ago, the company's normal rate of increase was not maintained and the stock dropped more than 2 points.

The Westinghouse report, with its first quarter deficit and substantial declines in orders and billings, came after the close. Although the net loss was slightly larger than had been anticipated, the common shares were steady.

The weekly steel reviews reported a decline in operations, showing output at 49 per cent of capacity against 51 per cent a week ago. It was believed operations might be sustained "at somewhere near the present level during the next several weeks." "Steel" noted a feeling in trade circles that the latent demand was sufficient to bring an early fall recovery "of encouraging proportions." The spring improvement has now been lost.

Bill Rate Reduced.

Considerable significance was seen in the reduction of the New York Reserve Bank's bill buying rate for acceptances up to the 45-day maturity.

With the gold movement from France already at $16,000,000 and approximately $15,000,000 coming from South America, it was believed the bank was interested in checking the inflow of the precious metal, which certainly is not needed here. Current supplies of money at New York are embarrassingly large. By making credit still easier—possibly with the aid of a cut in the rediscount rate—European short term funds might be expected to find employment elsewhere.

Commodities were heavy. Wheat, affected by the Australian Bank difficulties and by bearish weather news, lost about a cent, and corn was off an equal amount. Selling of cotton chipped 12 to 14 points from Tuesday's closing quotations.

French franc firmed slightly in a dull foreign exchange market. European rates as a rule were steady.

CHICAGO GRAIN.

Chicago, April 22 (A.P.).—Grain price rallies fizzled out today, the dominating influence finally being stock market unsettlement, together with uneasiness over a big Australian bank failure. Transient upturns earlier in grains were associated with trade reports that a more definite statement of the Federal Farm Board's export policy was probable. The reports suggested that when the 1931 United States wheat crop entered the market, the Farm Board might announce a decision as to whether the board would keep in storage for a year or more the remainder of Government-sponsored old crop holdings.

Wheat closed nervous, ⅛ to ¼ cents lower, corn ½ to 1⅛ down, oats, ⅛ to ⅜ off, and provisions showing 7 to 35 cents decline.

For a while, upturns in wheat prices displayed considerable impetus, more than overcoming initial setbacks, but during the last hour the market dropped fast, almost 2 cents a bushel, and closed near to the day's bottom level. The preceding bulge had been aided by a snappy closing rally at Liverpool, where the finish was 1½ to 1⅝ cents up. Foreigners appeared at the moment to have recovered from the recent unwarranted rumors of proposed heavy selling by United States Farm Board allies, some cable messages emphasizing instead relative scantiness of supplies abroad and a likelihood of fairly active buying of North American wheat.

Increased weakness of wheat in the late dealings, however, was in part due to slackness of export demand both for Canadian and United States breadstuffs, total new purchases for shipment overseas being estimated at but 300,000 bushels. A majority of reports, too, indicated that Kansas, Oklahoma and Texas had escaped frost damage. Dry weather conditions over Canada were in some quarters regarded as critical, but had only a transient market influence.

Corn and oats traders took their cue from the action of wheat. Receipts of corn were liberal, and planting was in progress as far north as central Iowa. Provisions receded with hogs and grain.

Closing indemnities: Wheat—May 82½, offers; July, 62⅛, 64⅜; September, 61¾ @61⅞, 63⅞@64; December, 65¼@65⅜; 67½. Corn—May, 58@58⅛, 59¾@59⅞; July, 60½@60⅝, 62⅛; September, 60, 61½; December, 52¾, 54@54⅛.

Cash grain:

WHEAT—No. 2 red, 81½; No. 1 hard, 82¾; No. 1 Northern spring, 82¾.

CORN—No. 2 mixed, 59¼@60; No. 2 white, 61¼@61½; No. 1 yellow, 61.

OATS—No. 2 white, 31@31½.

RYE—No sales.

BARLEY—40.66.

TIMOTHY SEED—8.25@8.75.

CLOVER SEED—11.50@19.25.

GRAIN AND PROVISIONS FUTURES.

	High.	Low.	Close.
Wheat—			
May, old	82¼	81¾	81¾
May, new	83¼	82½	82⅝
July	65⅛	63⅜	63½
September	64⅞	63	63⅛
December	68¼	66½	66⅝
Corn—			
May, old	60¼	59¾	59⅞
May, new	61	60⅛	60⅛
July	62½	61½	61½
September	61⅞	60⅞	61⅛
December	54½	53⅝	53⅝
Oats—			
May, old	30¼	29¾	29¾
May, new	30¼	29⅞	30⅛
July	30½	30⅛	30⅛
September	30⅞	30¼	30¼
December	32⅞	32½	32½
Rye—			
May, old	37¼	36¼	36⅜
May, new	37⅜	36½	36½
July	39⅜	38¾	38⅞
September	40⅞	40¾	40¾
December	....	....	43⅛
Lard—			
May	8.50	8.40	8.40
July	8.62	8.52	8.52
September	8.77	8.70	8.70
Bellies—			
May	....	....	9.85
July	10.25	10.05	10.05

FOREIGN MONEY MARKET.

Paris, April 22 (A.P.).—A heavy tone prevailed on the bourse today.

Three per cent rentes 89 francs 35 centimes; 5 per cent loan, 104 francs 80 centimes.

Exchange on London 124 francs 28 centimes; the dollar was quoted at 25 francs 57½ centimes.

London, April 22 (A.P.).—Bar silver, 13d per ounce; money, 1½ per cent; discount rates, short bills, 2⅛@2⅝ per cent; three months, 2⅛ per cent.

NEW YORK STOCK EXCHANGE TRANSACTIONS OF YESTERDAY

Sales in hundreds.		High	Low	Last	Chg.	Bid
	A					
8	Abitibi P & P	7	6⅞	6⅞	— ⅛	6⅞
3	Abiti P & P pf (6)	25	23½	23½	— 2½	22
2	Abraham & Str	32	32	32		32
25	Adams Exp (1.60)	17¾	17¼	17¼	— ½	17¼
1	Addressog (1.40)	21	21	21		20¾
2	Advance Rume	7	7	7	— ⅛	6⅛
207	Air Reduc (3)	85¾	83½	83¾	— 2¼	83½
1	Air Way E Ap	5	5	5	— ¾	5
394	Alaska Jun (.40)	14⅜	13¾	14⅛	+ ⅛	14⅛
41	Alleghany	7⅝	7½	7½	— ⅛	7½
3	Alleg pf $30 ww (5½)	35	34½	34½	— ½	34
2	Allegh pf $40 ww (5½)	34	34	34	— ⅝	34
42	Al Chem & Dye (6)	133¾	130¾	131½	— 1	131⅛
2	Al Ch & Dy pf (7)	124½	123¾	123¾	— 1	123
20	Allis Ch Mfg (2)	30¾	30⅛	30⅛	— ½	30⅛
4	Alpha P Cem (1)	14⅞	13	14⅞	+ 1¼	14¼
2	Amal Leather	1¼	1¼	1¼	— ¾	1¼
5	Amerada (2)	17⅞	17½	17⅞		17½
9	Am Ag Chem of Del	17⅜	17	17	— ⅛	16¾
11	Am Bank Note (2)	54½	52½	52½	— 3½	52½
1	Am Brake Shoe (2.40)	30¼	30¼	30¼	+ ½	30⅛
4	Am Brown B El	8	7¾	7¾	— ¼	7⅝
437	Am Can (4)	116⅞	114⅞	115¼	— 1	115¼
3	Am Car & Fdy (3)	25	24½	24½	— ½	23¾
1	Am Chain (2)	23	23	23	— 1½	20½
8	Am Chicle (3b)	46¼	45⅝	45⅝	+ ¼	45½
5	Am Coml Al	7⅛	7	7	— ¾	7
5	Amer Europ	26¼	25¾	25¾	— ¾	25½
309	Am & For Pow	34⅝	33½	33⅝	— ⅝	33¼
2	Am & F P $6 pf (6)	84	83½	83⅝	— ⅝	83⅝
3	Am & F P 2d pf	59	58½	58½	— 1	57½
1	Am Hawaii S S	6½	6½	6½	— ½	6½
1	Am Hide & Lea	6⅛	6⅛	6⅛	— ⅛	6¼
12	Am Home Prod (4.20)	59¾	58½	58¾	— 1¼	58¾
3	Am Ice (3)	27⅛	27	27		27
50	Am Internat	17¼	16⅛	16⅛	— ⅞	16⅛
130	Am-La Fr pf AS (z)	6¾	6	6	— 1	5½
3	Am Loco (2)	20	20	20	— ½	19½
35	Am Mach & F (1.40)	35¼	34⅞	34⅞	— ⅛	34⅞
2	Am Mach & Met	4⅜	4¼	4⅜	+ ⅛	4¼
1	Am Mach & Met ctfs	3⅛	3⅛	3⅛	— ⅛	3⅜
170	Am Nat Gas pf AS (z)	12½	11	11	— 4¾	10½
30	Am Pow & L (1a)	45⅜	44⅛	44⅜	— 1¼	44⅜
2	Am P & L pf A stp (5)	83⅛	83	83		82
53	Am Rad St San (1)	16	15½	15½	— ½	15½
2	Am Repub	6½	6½	6½		6¼
37	Am Roll Mill	29	27⅞	28⅜		28
5	Am Safety Razor (5)	50½	50¼	50¼	— 1	50
22	Am Ship & Com	⅞	¾	¾	— ⅛	¾
28	Am Smelt & R (4)	42	41¾	42	— ¼	41¾
1	Am Smelt pf (7)	133	133	133		132
10	Am Snuff pf (6) AS (z)	108¼	108¼	108¼	— ¾	108
6	Am Solv & Ch	2¼	2¼	2¼		2¼
1	Am Sol & C pf	5	5	5	+ ¼	4¾
8	Steel Fdrs (3)	20	19⅝	19½	+ ⅛	19⅛
60	Am Steel F pf (7) AS (z)	111½	111	111	— ½	110
1	Am Stores (2)	43⅝	43⅝	43⅝	— ⅜	43⅛
2	Am Sugar Ref (5)	51⅞	51	51	— 1	50½
5	Am Sumat Tob	9½	9⅜	9⅜	— ⅛	9
160	Am Tel & Tel (9)	186⅜	184½	184⅞	— ⅜	184½
6	Am Tob (6b)	125¾	124	125¾	+ 1¾	123½
1	Am Tob pf (6)	130½	130½	130½	+ ¼	130¼
100	Am Tob B (6b)	130¾	127½	127½	— ⅜	127¼
41	Am Wat Wks (3)	58½	56⅞	57⅜	—	57¼
3	Am W W 1st pf (6)	104	103¾	103¾	— ¼	103⅜
2	Am Woolen	8½	8⅜	8½	— ¼	8⅜
8	Am Wool pf	32	31¼	31¼	+ ⅝	31
6	Am Zinc L & S	5	5	5	— ¼	5
247	Anaconda (1½)	30½	29⅝	29⅝	— ⅞	29⅝
2	Anaconda W & C (1)	24¾	24¾	24¾	— ½	24½
1	Anchor Cap (2.40)	26	26	26	— 1	26
3	Archer Dan M	11⅞	11½	11⅞	— ⅛	11½
40	Archer Dan M pf (7) AS (z)	102	102	102	+ 1¾	101
4	Armour Del pf (7)	44⅞	43	43	— 1⅞	42
8	Armour of Ill A	2¼	2¼	2¼		2¼
5	Armour of Ill B	1½	1½	1½		1½
1	Armour of Ill pf	18	18	18	— 1	18
3	Arnold Const	6¼	6	6¼	+ ¼	6½
20	Assd App Ind (2a)	8½	7⅝	8¼	+ ¼	8¼
2	Assd Dry Goods (2½)	23	22½	22½	— ¼	22⅜
1	Assd Dry Goods 1st pf (6)	96¾	96¾	96¾		96¼
27	Atch T & S F (10)	168½	166	166	— 2½	166
3	Atchison pf (5)	107½	107¼	107½	— ¼	107⅜
11	Atl Cst Lines (10b)	94	89	89	— 6	88
12	Atl & W I	26½	23	23¼	— 6¾	23
8	Atl G & W I pf (5)	45½	44¾	44¾	— 1	44½
40	Atlantic Ref (1)	15¾	15¾	15¾	— ½	15¾
12	Atlas Pow (4)	42	40¼	42	+ 1	40¼
1	Atlas Stores (1a)	10⅜	10⅜	10⅜	— ⅜	10
125	Auburn Auto (4a)	202	190	192½	+ ¼	192½
12	Aviation Corp	4¼	4⅛	4⅛	— ⅛	4⅛
	B					
55	Baldwin Loc (1¾)	18⅞	18¼	18½	— ½	18⅜
20	Bald Loc pf (7) AS (z)	95	95	95	+ 2¼	93
71	Balt & Ohio (5)	65½	63¼	63¼	— 2¾	63
1	Balt & O pf (4)	77⅛	77⅛	77⅛	— ⅛	77
40	Bamberger pf (6½) AS (z)	102	102	102		102¼
3	Bang & Ar (3½)	56⅝	56½	56½	— ¼	56¼
200	Bang & Ar pf (7) AS (z)	111½	110	110	— 2	110
1	Barnet Leath	1⅜	1⅜	1⅜	— ⅛	1⅝
32	Barnsdall A (1)	9⅝	9⅜	9⅝	— ½	9½
100	Bayuk Cigar (3) AS (z)	24	24	24	+ ½	23½
50	Bayuk 1st pf (7) AS (z)	87⅛	87⅛	87⅛	— ½	87½
30	Beatrice Cr (4)	73	70½	70½	— 2½	70¼
1	Belg N Ry ptc pf (5.51f)	79¼	79¼	79¼	+ ⅜	79⅛
47	Bendix Aviat (1)	19	18¼	18½	— ⅜	18⅜
17	Best & Co (2)	39½	38⅜	38⅜	— 1⅛	38
425	Bethlehem St (6)	49¼	46⅜	46½	— 1⅞	46½
2	Beth St 7% pf (7)	115	114¼	114¼	— ¾	113
4	Blaw Knox (1½)	23	22¾	23	+ ½	22½
34	Bohn Alum (1½)	36½	33⅝	33⅝	— 2⅝	33½
39	Borden (3)	70	69⅝	69⅝	— ⅜	69¼
23	Borg-Warner (1)	23	21¾	21¾	— 1	21½
114	Briggs Mfg (1¾b)	17½	16⅛	16⅛	— ⅞	16⅛
2	Briggs & Strat (2)	21½	20½	20½	— 1	20½
3	Brockway Mot	3	2¾	2¾	— ¼	2
10	Brock Mot pf AS (z)	10½	10½	10½	— 2½	10½
13	Bklyn-M Tr (4)	63	62¼	62¼	+ ½	62¼
2	Bklyn-M Tr pf (6)	90	89½	89½	— 1½	90
15	Bklyn & Qu Tr	9¼	9	9		9
1	Bklyn & Q T pf (5)	56½	56½	56½	— ½	56½
12	Bklyn Un Gas (5)	109¾	108¼	108¼	— 1	108
1	Brunswick Bal	8½	8½	8½	— ½	8½
1	Bruns T & Ry	6	6	6		5¾
13	Bucyrus-Erie (1)	15	15	15	— ⅛	14¾
1	Bucy-E cvt pf (2½)	27½	27½	27½		27
1	Budd Mfg	4¼	4¼	4¼	— ⅛	4⅜
5	Budd Wheel (1)	9	8¾	8⅞	+ ⅛	8⅝
21	Bullard Co	13	12½	12¾	+ ¼	12
3	Bulova Watch (1½)	11¾	11	11		10⅞
10	Burns Bros pf AS (z)	37	37	37	— 2⅞	37
7	Burr Ad Mch (1½b)	24¾	24½	24½	+ ⅛	24¾
6	Bush Term (2½)	19	18	19	+ ½	18
130	Bush T 7% deb (7) AS (z)	93	85	85	—13¾	80
10	Bush T Bl pf (7) AS (z)	109	109	109	— 1	108¾
2	Butte Cop & Z	1¾	1¾	1¾		1¾
11	Butterick	15	14½	14¼	— 1¼	14¼
101	Byers Co	40⅞	38⅜	39⅝	— ¼	39¼
	C					
13	Calif Pack (2)	33	32	32	— ¾	31¼
7	Calumet & Ariz	38½	38½	38½		38½
6	Calumet & Hec	8¼	8⅛	8⅛	— ⅛	8⅛
1	Campbell Wy (1)	12	12	12	— ½	12
12	Canada D G Ale (3)	36⅜	35½	35½	— ½	35½
144	Canad Pac (2½)	36⅞	35	35½	— 1¾	35½
9	Cap Admin A	14½	14½	14½	— ½	14
305	Case (J I) (6)	85¾	83½	84⅛	— ⅜	83¾
36	Caterpil Tr (4b)	33	31⅞	31⅞	— ⅜	31⅝
1	Celanese	12	12	12	— ½	12
1	Celotex Co	9	9	9	— ½	7
5	Celotex ctfs	7	6⅝	6½	— ¾	6½
40	Celotex Co pf AS (z)	27½	27½	27½		26½
1	Century Rib M	4½	4½	4½		4
2	Cerro de Pas (1½)	20½	20½	20½	+ ⅜	30
1	Certain-teed	4¾	4¾	4¾		4
68	Checker Cab	10⅜	8⅞	10	— 1	9¼
121	Ches & Ohio (2½)	39⅝	38⅜	38¾	— ⅞	38¼
9	Ches Corp (3)	42	40¾	40¾	— 1¼	40½
1	Chic & Alt pf	1	1	1		⅞
8	Chic Gt W pf (1½h)	22	21	21	— ⅜	21
25	Chi, M, St P & P	5½	5¼	5¼	— ¼	5¼
12	Chi, M, St P & P pf	9	8½	8½	— ¼	8½
5	Chic & N W (4)	34	33¼	33¼	— ⅜	33¼
2	Chic & N W pf (7)	106¼	106¼	106¼	— ¼	106¼
16	Chic Pneu T	10⅛	10⅛	10⅛	— ⅛	10⅛
33	Chi, Rk Is & P (5)	50	48⅜	48⅜	— ⅛	48⅜
5	C, R I & P 6% pf (6)	85	85	85	+ 2	84¼
2	C, R I & P 7% pf (7)	91	91	91	— 1	90
3	Childs Co (2.40)	25½	25	25	— 1½	24½
293	Chrysler (1)	20	18½	18¾	— 1¼	18⅝
3	City Stores	3	3	3	+ ⅛	3
30	C C C & St L pf (5) AS (z)	107	107	107	+ ¾	107
34	Coca Cola (7½b)	148½	145	146¾	— 1½	146
3	Coca Cola A (3)	52½	52½	52½		52¼
2	Colgate-Palm (2½)	47	47	47		46
6	Coll & Aik	12½	12⅜	12⅜	— ¼	12⅜
19	Col Fuel & Ir (1)	17½	16¾	16¾		16¾
194	Colum G & E (2)	33¾	32	32	— 1⅜	32
6	Col G & E pf A (6)	106½	105¼	105¼	— 2¼	104½
1	Col G & E pf B (5)	94½	94½	94½	— 2½	94⅛
136	Colum Graph (¾f)	10½	9⅝	9⅞	— ¾	9⅞
18	Colum Carb (5)	78	76¼	76¼	— 1¾	76
4	Coml Credit (2)	17½	17	17		16¾
2	Com Cred A (3)	34	34	34		33½
100	Com Cr 7% pf (1¾) AS (z)	23	22½	22½		22½
170	Com Cr pf B (2) AS (z)	23	22½	22½	— ½	22½
4	Com Invest Tr (2)	26½	26⅛	26⅛	— 2⅜	26⅛
1	Com Inv war stpd	4½	4½	4½	— ⅛	3½
86	Coml Solv (1)	15	14¼	14⅜	— ⅜	14¼
458	Com'wlth So (.60)	9⅛	8½	8¾	— ¼	8½
10	Com'wlth So pf (6)	98¼	97½	97½	— 1	96
34	Congoleum Na	10	9⅜	10		9¾
3	Congress Cig (4)	24	23½	23½	— ½	23
1	Consol Cigar (5)	34	34	34	— 1¼	33½
7	Cons Film	7¾	7½	7½	— ¼	7⅛
29	Cons Film pf (2)	16	14¾	14¾	— 1⅞	14½
341	Consol Gas (4)	94½	92¾	93	— 1⅜	92⅞
10	Consol Gas pf (5)	104¼	103¾	103¾	— ⅛	103¾
13	Cons Laundries (1)	14¼	14	14¼	+ ¼	14
3	Consol Text	¾	¾	¾		¾
5	Container A	5¼	5⅛	5⅛	— ⅛	5
9	Cont Baking A	15½	15⅛	15¼	+ ⅛	15⅛
1	Cont Bak B	2	2	2		2
3	Cont Baking pf (8)	58	57	57	— 1½	56
112	Contl Can (2½)	57⅞	56	57	— ¾	56½
11	Cont Diam Fib (1)	12⅛	12	12	— ⅞	11¾
4	Contl Ins (2.40)	43	42	42		41½
17	Contl Mot	3¼	3⅛	3⅛	— ⅛	3⅛
46	Contl Oil Del	7⅞	7½	7¾		7¾
38	Contl Shares	5⅞	5½	5⅞		5⅝
68	Corn Prod (3)	71½	69⅜	69½	— 1⅝	69¼
2	Coty	10½	10¼	10½		10¼
3	Cream of Wh (2)	29	29	29	— ¼	28¼
1	Crown Cork pf (2.70)	32	32	32		32
2	Crown Zeller	3⅝	3⅝	3⅝	— ¼	3½
4	Crucible Stl	46⅞	46¼	46⅞	— ⅛	46
10	Crucible Stl pf (7) AS (z)	93	93	93	— 2	93¼
1	Cuban Am Sug	3¼	3¼	3¼	— ¾	3½
1	Cuban Cane Prod	1⅛	1⅛	1⅛		1¼
2	Cudahy Pack (4)	44½	44	44		42½
2	Curtis Pub (6)	89	89	89	+ 2	88
1	Curtis Pub pf (7)	115¼	115¼	115¼	— 1½	115½
152	Curtiss Wright	3⅞	3½	3½	— ⅜	3½
10	Curtiss Wr "A"	5⅝	5¼	5¼	— ⅛	5¼
1	Cutler Ham	26½	26½	26½	— ½	26
	D					
7	Davison Chem	15	14½	14½	— ½	14¼
6	Del Lack & W (4)	68¼	68	68⅛	— ⅛	68
6	Del & Hud (9)	132½	131½	132	— 1	131½
22	Devoe & R pf (7) AS (z)	103½	103½	103½	+ 1	102½
26	Diamond Mat	18⅛	17¾	18	— ⅛	17⅞
3	Diam Mat pf (1½)	25⅞	25¾	25¾		25⅜
18	Dome Mines (1)	11⅛	10¾	10¾	— ⅜	10⅝
8	Dominion St (1.20)	21¾	21	21	— ½	20¾
39	Drug Inc (4)	73¾	71⅞	71⅞	— ⅜	71⅞
2	Dunhill Int	6⅛	6⅛	6⅛	— ⅜	6
2	Duplan Silk (1)	12½	12½	12½		12½
381	Du Pont de Nem (4)	88½	84¼	84⅝	— 3¼	84½
2	Du Pont deb (6)	122¼	122	122¼	+ ¼	122¼
	E					
5	Eastern Roll	9	9	9	— ½	9
76	Eastman Kod (8b)	156⅜	152⅞	153¾	+ ⅛	153¼
38	Eaton Ax & S (1.60)	15⅞	13⅜	13⅜	— 2¼	13¾
3	Eitingt Sch pf	55½	55¼	55½	+ ½	55
87	Elec Auto L (6)	52	48½	48¾	— 3⅛	48½
1	Elec Boat	2⅞	2⅞	2⅞	— ⅛	2¾
324	El Pow & Lgt (1)	46⅜	44¾	45	— ⅛	44⅞
3	El P & L 6% pf (6)	95¾	95¼	95¾	— ½	95
8	Elec Stor B (5)	56½	55	55¼	— 2⅜	54
40	Elk Horn C pf AS (z)	1⅜	1⅜	1⅜	— ⅛	1⅛
1	End John pf (7)	103½	103½	103½		103⅛
8	Eng Pub Ser (2.40)	42	40	40	— 2¼	40
1	Eng P S 5% pf (5)	86	86	86		86
1	Eng P S 5½% pf (5½)	90	90	90		89½
3	Equit Office Bldg (2½)	29¼	29	29¼	+ ¼	29
7	Erie R R	24½	24¼	24½		24¾
4	Erie 1st pf (4)	32¼	32	32	+ ⅛	31
10	Erie & Pitts (3½) AS	68	68	68	+ 5	60¼
3	Eureka Vac Cl	7⅝	7½	7½	— ½	7½
1	Evans Prod	5⅛	5⅛	5⅛	+ ⅛	5
50	Exch Buff (1½) AS (z)	18⅞	18⅞	18⅞	— 1⅛	18⅞
	F					
3	Fairbanks Mor (1.60)	19¾	19⅝	19¾		18
1	Fash Park pf	16	16	16	— 2	13½
5	Fed Screw	9¼	8½	8½	— 1	7½
16	Fed Wat S (2.40)	25¼	24	24	— 1½	24
3	Federated D St	22	22	22	+ ¾	22
3	Fid P Fire Ins (2.60)	47	46½	46½	+ ½	46
4	Firestone T & R pf (6)	60	59	59	— 1	59
6	First Nat St (2½)	51½	51	51¼	+ 1¼	50¾
17	Fisk Rubber	⅝	⅝	⅝		⅝
60	Fisk R 1st pf AS (z)	2½	2	2¼	+ ⅛	2
5	Follansbee	11	9½	9½	— 2	9½
25	Foster Wheel (2)	45½	43½	43½	— 1	43¼
1	Foundation	9⅛	9⅛	9⅛	— 1	8½
25	Fourth N Inv	28½	27¼	27¼	— ¾	27⅛
240	Fox Film A (4)	23⅝	21½	22	— 1	21¾
62	Freeport Tex (3)	32	30¾	30⅝	— 1⅜	30⅝
	G					
10	Gamewell (5) AS (z)	50¼	50¼	50¼	— ¼	50
8	Gen Am Tank (4)	62¼	61½	62	+ ¼	61⅞
67	Gen Asphalt (3)	23¼	21½	21⅝	— 1⅛	22½
59	Gen Baking (2)	22	21¼	21¼	— ½	21
2	Gen Bronze	6¼	6¼	6¼		6¼
20	Gen Cable pf AS (z)	38⅛	38⅛	38⅛	— ¼	38
10	Gen Cigar (4)	40	40	40	— ⅛	39⅞
20	Gen Cigar pf (7) AS (z)	116¼	116¼	116¼	+ ¼	116¼
525	Gen Elec (1.60)	44	42½	42⅝	— 1⅜	42
7	Gen Elec spl (.60)	11⅝	11⅜	11⅝	+ ⅛	11⅝
31	Gen Foods (3)	53½	52½	52½	+ ⅛	52½
22	Gen G & El A (.30k)	6	5⅞	6		5⅞
3	Gen G & El cv pf (6)	67	66½	66½	— 2½	66
2353	Gen Motor (3)	42½	39¾	39⅞	— 2⅜	39⅞
9	Gen Motor pf (5)	101⅝	101⅛	101⅛	+ ¼	101⅛
1	Gen Out Adv	8⅛	8⅛	8⅛	— ⅛	8
2	Gen Out Adv A (4)	19⅞	19½	19½	— ½	15
180	Gen Print Ink (2½) AS (z)	20½	20	20	— ½	20
12	Gen Pub Serv (6⅞j)	15½	15	15	— ½	14½
16	Gen Rail Sig (5)	67	63⅛	63⅝	— 3¼	64
11	Gen Real & Ut	6⅛	6⅛	6⅛	— ⅛	6
14	Gen Refract (4)	43⅞	42⅞	42⅞	— 1	41⅞
27	Gen Thea Eq	8	7¾	8	— ¾	7⅞
139	Gillette Safety R	30⅛	29¾	29⅞	— ⅛	29¾
3	Gillette cv pf (5)	73	72½	73		72¼
14	Gimbel Bros	5⅝	5	5⅝		5½
1	Glidden Co	10	10	10		9⅞
30	Glidden pr pf (7) AS (z)	59	58	58	— 1½	
16	Gobel Adolph	7⅞	7½	7⅞		
138	Gold Dust (2½)	37¼	36⅛	36⅛	— ¾	36½
21	Goodrich	12¼	11⅜	11⅞		11⅛
1	Goodrich pf (7)	40	40	40	+ 1	38
43	Goodyear T (3)	40⅞	39⅞	40⅜	+ ⅛	40⅜
12	Gotham Silk H	12	11⅛	11⅜	— ⅛	11¼
80	Gotham Silk H pf (7) AS (z)	70	70	70		70
13	Graham Paige	4⅝	4½	4⅝	— ¼	4½
1	Granby Con M (2)	15¾	15¾	15¾	— ½	15½
15	Grand Sil St (1)	19	18⅛	18¼	— ¾	18¼
3	Grand Union	14½	14⅜	14⅜	+ ⅛	14⅜
1	Grand Union pf (3)	40½	40½	40½		40¼
8	Grant (W T) (1)	36⅞	36	36⅞	+ ⅜	36
7	Gt Nor Ry pf (5)	58⅛	58	58⅛	— ⅛	58¼
12	Gt Nor Iron Ore ctf (2)	22⅝	22	22	— ½	22
7	Gt West Sug	10⅛	10¼	10⅛	— ⅛	10¼
40	Gt West Sug pf (7) AS (z)	89	89	89		89
40	Grigsby Grun	4⅛	4	4⅛		4
7	Gulf St Steel	19⅞	18¾	18¾	— 1¼	18½
60	Gulf St St pf (7) AS (z)	55¼	55	55	— 1	51
	H					
1	Hack Water (1½)	29	29	29	— 1	28¾
11	Hahn Dept St	7⅝	7⅝	7⅝	— ⅛	7½
20	Hamil Watch (1.80) AS (z)	36½	36½	36½		36½
10	Hamil Watch pf (6) AS (z)	100	100	100		100
20	Hanna pf (7) AS (z)	90	90	90		90
12	Harb Walker (2)	33½	32	32	— 1¼	31¾
3	Harb Walker pf (6) (z)	7¾	7	7½	— ⅛	6½
5	Hartman B	3½	3⅛	3½	— ½	3½
40	Hawaii Pine (2) AS (z)	28	28	28	— 2	29
2	Hayes Body	4¼	4¼	4¼	— ¼	4
6	Hercules Mot (3)	50	48	49	— 1½	46
10	Hershey Choc (5)	95½	95	95½	+ ½	95
1	Hersh cvt pf (4)	101½	101½	101½	+ 1	100½
26	Hollander	15⅜	14⅞	15	— 1	14⅞
9	Houd-Her B	6⅛	6	6	— ⅜	5⅞
45	Houston Oil	48⅞	43½	43½	— 2	43
53	Houston Oil n	10⅜	9⅞	9⅞	— ⅜	9½
2	Howe Sound (3)	21½	21½	21½	+ ½	21
53	Hudson Motor (1)	17⅜	16¼	16⅜	— ¾	16¼
93	Hupp Motor	8⅛	7¾	7¾	— ⅜	7¾
	I					
21	Illinois Central (7)	58	56¼	57	+ ⅜	56
60	Illinois Central l l (4) AS (z)	73¼	73¼	73¼	— 1¾	71
2	Indian Motorcycle	3	3	3		3
10	Indian Motorcycle pf	18	18	18	— 6	15½
13	Indian Refin	3	2¼	2¼	— ¾	2
25	Industrial Rayon (4)	35	33	33⅜	— ⅛	32¼
13	Ingersoll Rand (4)	126	121	125	— 3	124
1	Inland Steel (4)	57	57	57		57
9	Inspiration Copper	8	7⅞	7⅞	— ⅛	7⅞
6	Insuranshares (Del) (.40)	7¼	7⅛	7⅛	— ⅛	7⅛
10	Insuranshares ct (Md) (.40)	7¾	7⅜	7⅜	— ½	7⅜
1	Interboro Rapid Transit	25⅜	25⅜	25⅜	— ¾	24⅛
1	Intercontinental Rubber	2⅝	2⅝	2⅝	— ⅜	2½
6	Interlake Iron (.60)	9½	9½	9½	— ⅛	9
1	Int Agri	2⅞	2⅞	2⅞	— ⅛	2¾
1	Int Agri pr pf (7)	35	35	35	— 1	28
6	Int Business Mach (6)	158¾	155¼	158¾	+ 2¾	158
2	Int Carrier Ltd (.37½h)	9	9	9	— ½	9
74	Int Cement (4)	42½	40¼	40¼	— 2	40¼
8	Int Comb Eng	2¼	2¼	2¼		2¼
28	Int Harvester (2½)	49	48	48	— 1	48
2	Int Harvester pf (7)	140⅞	140⅞	140⅞		140¾
6	Int Hydroelec A (2k)	26	25⅛	25⅛	— ½	25⅛
8	Int Match ptc pf (4)	61⅜	60⅝	61⅜	— ½	60⅜
215	Int Nickel Canada (.60)	15⅞	15⅛	15½	— ⅛	15½
60	Int Paper 7% pf (7)	30	29½	30		28
8	Int Paper & Power C	2⅝	2¼	2¼	— ¼	2¼
1	Int Paper & Power pf (7)	29½	29½	29½	— ⅛	29
1	Int Printing Ink	10⅛	10⅛	10⅛		10¼
50	Int Printing Ink (6) AS (z)	65½	65½	65½		65½
9	Int Salt (3)	33½	32¼	32¼	— 1¼	32
6	Int Shoe (3)	47½	47½	47½	— ½	47½
	I					
447	Int Tel & Tel (2)	28⅜	26¾	27¼	— ½	27¼
3	Interst Dept St (2)	15⅛	14½	14½	— ¼	14
2	Invest Equity	6½	6½	6½	— ⅛	6½
1	Island Crk C (4)	27	27	27		27
	J					
1	Jewel Tea	45	45	45	+ ⅝	44
83	Johns Manville (3)	56⅜	54¼	55⅜	— ⅛	55½
60	Jones & L S pf (7) AS (z)	121¾	120½	120½		120¼
2	Jordan Motor	¾	¾	¾		¾
	K					
18	Kayser (J) (1)	15	14⅛	14½	— ¼	14½
9	Kelly Spring	2⅛	2	2		2
20	Kelly Sp 6% pf AS (z)	36	36	36	— 2	36
20	Kelly Sp 8% pf AS (z)	15½	15⅛	15½	+ ⅞	15
52	Kelsey Hay Wh (2)	19⅜	16½	16½	— 2⅞	16½
214	Kelvinator	10⅜	9¼	9½	— 1½	9¼
100	Kendall pf (6) AS (z)	55½	55¼	55¼		55¼
68	Kennecott (2)	22⅞	22⅛	22⅛	— ½	22
23	Kolster Rad	⅝	½	½	— ⅛	½
3	Kolster Rad ctfs	½	½	½		⅜
8	Kresge (S S) (1.60)	26⅜	26⅛	26¼	— ⅜	26⅛
30	Kresge (S S) pf (7) AS (z)	109¼	109	109		109
50	Kresge Dept St AS	5¾	5⅝	5⅝		5¼
30	Kresge D S pf AS	32½	32½	32½	— 1⅛	32½
8	Kress (S H) (1a)	46	46	46	— 1	46
146	Kreug & Toll (1.60f)	24⅛	23⅝	23⅞	— ⅜	23¾
63	Kroger Groc (1)	29	28	28⅝	— ¼	28⅝
	L					
5	Lambert (8)	80	78⅝	80		79
1	Lane Bryant (1)	10½	10½	10½	— ¼	10½
2	Lehigh Port C (1)	14	14	14	— ¼	13
24	Lehigh Val R R (2½)	54	53	53	— 1	53
2	Lehigh Val C	5½	5½	5½	— ½	5½
1	Lehigh V C pf (3)	21⅞	21⅞	21⅞	+ ⅛	21
11	Lehman Corp (3)	59	58⅛	58⅛	— ¼	58¼
2	Lehn & Fink (3)	29⅜	29¼	29¼	— ⅛	29
16	Libbey O Ford Gl	19	17½	19	+ 2¼	18
1	Ligg & Myers (5b)	82½	82½	82½	+ ½	81⅜
8	Ligg & My B (5b)	85	84	84⅛	— ½	84¼
1	Ligg & My pf (7)	144	144	144	— 1⅞	144
26	Lima Loco (2h)	25⅛	25	25	— ⅜	23⅝
15	Liquid Carb (3)	35⅛	34	34⅛	— 1	34⅛
111	Loew's (3)	45½	43½	44⅛	+ ¾	44⅜
1	Loew's pf (6½)	95½	95½	95½	+ 1	95⅛
116	Loft	5⅝	5⅜	5⅝	+ ⅛	5½
11	Loose Wil Bis (2.80b)	49½	48⅜	48⅞	— ⅞	48⅜
144	Lorillard (P)	19⅜	18⅞	18⅞	— ⅜	18⅝
1	Lorillard pf (7)	100	100	100	+ ⅜	97
18	Louisiana Oil	3⅞	3⅜	3⅜	— ⅜	3¾
6410	Louis G & E A (1¾) AS	30	29½	29½	— ¼	29¼
7	Louisv & Nash (7)	83¾	82	82	— 1½	82
14	Ludlum Steel	13½	12⅞	12⅞	— ¾	12½
1	Ludlum St pf	36¼	36¼	36¼	— 3¾	36
	M					
1	MacAnd & Forb (2)	19⅝	19⅝	19⅝	+ ⅜	19
29	Mack Trucks (3)	34½	33⅜	33⅜	— 1	33¼
8	Macy (R H) (3)	85¾	84⅞	85⅛	— ⅜	85
1	Magma Cop (2)	19⅛	19⅛	19⅛	— ⅛	19
1	Mallinson	2⅛	2⅛	2⅛		2
100	Manati Sug AS (z)	2⅛	2⅛	2⅛		1⅝
1	Manh El mod gtd (5l)	34	34	34		33½
1	Maracaibo Oil	1⅞	1⅞	1⅞		1⅝
36	Marine Midl (1.20)	19½	19⅛	19⅛	— ⅜	19⅛
4	Marmon Mot	7	7	7		6⅝
5	Marsh Field (2½)	29¾	29⅝	29¾	— ⅜	28⅝
25	Math Alkali (2)	22¾	22¼	22¼	— ½	22
2	May Dept St (2½)	32¾	32¾	32¾	— ½	32½
5	Maytag	7	6¾	6¾	— ¼	6¾
10	McCrory St pf (6) AS (z)	90	90	90	+ 1⅝	85½
2	McIntyre Porc (1)	24	24	24	+ ¼	23⅝
154	McKeesport T (5b)	90⅞	88¼	88¾	— 1½	88⅝
13	McKess & Rob (1)	12	11⅛	11⅞		11⅛
1	McKess & Rob pf (3½)	31	31	31	— ½	29¾
6	Mengel	5⅛	5	5	— ¼	4⅞
170	Mex Seab Oil	18⅞	17⅛	17¾	— 1	17⅛
2	Miami Cop	7⅞	7⅝	7⅝	— ⅛	7½
28	Mid-Cont Pet	9½	9¼	9¼	— ⅜	9¼
17	Midland Steel (3)	20⅜	19¼	20	— ¾	20
1	Midl St 1st pf (8)	78	78	78	+ 1	77½
6	Minn Honey (4b)	43	38	38⅛	— 6⅞	38
1	Minn Mol Imp	4⅜	4⅜	4⅜	+ ⅜	4½
3	Minn St P & S S M	7¼	7¼	7¼	— ⅜	7⅛
4	Mo Kan T	17⅛	17	17	— ⅜	17⅛
2	Mo K T pf (7)	60⅞	60⅞	60⅞	— 1⅜	60⅞
2	Mo Pac	26	25⅜	25⅜	— 1¼	25⅛
1	Mo Pac pf (5)	71½	71½	71½	— ½	71¼
122	Montgom Ward	20¼	19½	19½	— ¾	19½
2	Moto Met Gau	2⅜	2⅜	2⅜	— ¼	2⅝
3	Motor Prod (2)	37	37	37	— 1⅜	36
4	Motor Wheel (1½)	14½	14	14	— 1½	13½
22	Mullins Mfg	25⅛	24	24	— ¼	23½
6	Murray Corp	12	11⅜	11⅜	— ¼	11⅝
2	Myers & Bro	37¼	37¼	37¼	— ¼	37
96	Nash Motors (4)	33	31⅜	31⅜	— 2	31¼
10	Nash Ch & St L (5) AS	71	71	71	— 1	71
	N					
4	Nat Acme (.80)	7⅛	6¾	6¾	— ⅜	6½
3	Nat Bell Hess	5⅜	5½	5½	— ⅜	5¼
175	Nat Biscuit (2.80)	73⅞	71½	71½	— 2⅜	71½
2	Nat Bisc pf (7)	151¼	151	151	— 1¼	151
27	Nat Cash R A	28	27½	27½		27½
94	Nat Dairy Pr (2.60)	45	44	44	— ½	44
60	Nat Dept St 1 pf (7) AS	34½	34	34	— 1	34
8	Nat Distill (2)	28	27¼	27¼	— 1¼	27⅛
13	Nat Lead (5)	117	113¾	113¾	— 3¾	113
36	Nat Lead pf B (6) AS (z)	118¼	118	118	— 1	118
81	Nat Pow & Lgt (1)	33⅜	32⅝	32¾	— ⅝	32⅝
1	Nat Radiator	½	½	½		½
27	Nat Steel (2)	42⅞	41	41⅝	— 1⅜	42
2	Nat Supply (4)	45	45	45	— 1	44
13	Nat Surety (5)	64½	62	62½	— 2¾	62½
3	National Tea (1)	18½	18½	18½	— ½	18
2	Neisner Bros	14⅛	14	14	— 1⅛	13¼
38	Nev Con Cop (1)	10⅛	9⅞	9⅞	— ¼	9⅞
1	Newport Co (1)	17	17	17	+ ⅜	15⅛
2	Newport "A" (3)	47½	47½	47½	— ½	47
1	Newton Steel	16	16	16	— ½	14
210	N Y Central (6)	101	99¼	99½	— 1½	99½
3	N Y Ch & St L pf (6)	75½	75	75		73
100	N Y & Harlem (5) AS (z)	171½	167½	170¼	— 4⅞	170
13	N Y Investors	7¼	7⅛	7⅛	+ ⅛	7⅛
23	N Y N H & H (6)	73	71⅛	71⅛	— 1½	71
1	N Y Rys pf	1	1	1		1
80	N Y Steam $7 pf (7) AS (z)	116½	116	116	— 2	115
30	N Y Steam $6 pf (6) AS (z)	105	105	105	— 1	105
8	Norfolk & W (10)	188	187¼	187¾	— ⅜	187
399	North Amer (10%j)	70¼	67⅛	68⅜	— 1⅝	68¼
72	No Am Aviat	9⅛	8⅝	8⅝	— ⅜	8⅝
1	No Ger Lloyd (3.43f)	33⅜	33⅜	33⅜	— 2	33¼
14	Northern Pac (5)	45½	45⅛	45½	— ⅛	45½
5	Norwalk T & R	1	1	1		1
	O					
25	Ohio Oil (1)	11	10½	10⅞	— ⅛	10⅞
1	Oliver Farm	3⅜	3⅜	3⅜		3⅜
1	Oliver F pr pf	18⅞	18⅞	18⅞	+ 1⅜	18⅛
5	Omnibus	5⅝	5½	5½	— ⅛	5½
4	Omnibus pf (8)	84	83	83	— ¼	80
30	Orpheum pf (8) AS (z)	65¼	65	65		64
13	Otis Elev (2½)	45⅜	44	44½	— 1⅜	44
3	Otis Steel	10	9⅛	9⅛	— ⅜	9
70	Otis Stl pr pf (7) AS (z)	44	40	40	—14	
	P					
24	Pacific G & E (2)	48⅝	48	48½	+ ⅛	48⅛
7	Pacific Light (3)	58	57¼	57¼	— 1¼	56
10	Pac T & T (7) AS (z)	126⅜	126⅜	126⅜	— ⅜	126¼
176	Packard Mot (.60)	7⅞	7½	7⅝	— ⅛	7⅝
6	Pan-Am Pet B	31⅛	31⅛	31⅛	— ½	30
2	Panhand P & R	2	2	2	— ½	2
424	Param Publix (4)	34⅞	31⅞	32⅛	— 2½	31⅝
10	Park Utah	1⅛	1⅛	1⅛	— ⅛	1⅛
11	Pathe Exch	1⅞	1⅞	1⅞		1¾
2	Patino Min	9	9	9	— ½	9
1	Peerless Mot	3⅜	3⅜	3⅜	— ⅛	3¼
11	Penick & Ford (1)	36⅛	35½	36	— ⅛	35⅝
13	Penney (J C) (2.40)	35⅜	35	35	— ½	35
1	Penn Dix Cement	3½	3½	3½	— ⅛	3⅜
116	Penn R R (4)	55⅜	54½	54½	— ⅜	54½
3	Peoples Gas Ch (8)	223⅜	223	223⅜	— ⅜	222¼
3	Peoria & East	5⅜	5	5⅜	+ ⅜	4½
13	Petro Corp (1)	7½	7⅜	7⅜	— ⅛	7⅛
3	Phelps Dodge (2)	20	20	20		19⅝
1	Phila Co 6% pf (3)	54⅝	54⅝	54⅝		54½
1	Phila Co pf (6)	100¼	100¼	100¼	+ ¼	100⅛
23	Phila R C & I	9	8½	8½	— ¼	8½
88	Phillips Pet	9	8⅝	8⅝	— ⅜	8¼
190	Phoenix Hos pf (7) AS	65	65	65		
1	Pierce-Ar pf (6)	70	70	70		68
8	Pierce Oil	¾	¾	¾		¾
1	Pierce Oil pf	11½	11½	11½	— ½	10½
4	Pierce Pet (.10)	2	2	2	— ⅛	2
10	Pills Flour (2)	31	31	31		30¾
1	Pitts Coal	20	20	20	— 2	
5	Pitts Coal pf	69	68⅞	60	— ¼	68
2	Pitt Ser & B (1.40)	12½	12¼	12¼	— ½	12½
37	Pitts United	13⅜	13	13	— ⅛	12½
1	Pitt & W Va (6)	58½	58½	58½	— 1⅜	58½
7	Porto R Am T A (3½)	18¼	17¾	17⅞	— 1⅜	17
2	Post T & C 7% pf	25½	25½	25½	— ⅛	25
3	Prair Oil & G (2)	13	12⅞	13	+ ¼	12¾
7	Prair Pipe L (3)	21½	21	21½	— ⅛	21¼
15	Pressed St Car	4	3⅝	3⅝	— ⅛	3⅝
4	Procter & Gam (2.40)	67	66⅝	67	+ ⅝	66⅞
3	Prod & Ref	3⅝	3⅝	3⅝		3½
93	Pub Ser N J (3.40)	81¼	79¼	80	— ⅛	79¾
1	Pub Ser N J 8% pf (8)	156⅜	156⅜	156⅜	— ⅛	156⅛
1	Pub Ser N J 7% pf (7)	135½	135½	135½	— 2¼	134⅛
1	Pub Serv N J 6% pf (6)	117	117	117	— ⅛	116⅛
4	Pub Ser N J 5% pf (5)	100	99⅞	100	+ ⅛	99⅞
11	Pub Ser El & G pf (5)	112½	112½	112½	+ ⅛	112
20	Pullman (4)	43½	41⅞	41⅞	— ⅞	41¾
3	Punta Al Sug	1	1	1	— ⅜	1
32	Pure Oil	7¾	7½	7¾		7⅝
40	Pure Oil pf (8) AS (z)	88	88	88		
33	Purity Bak (4)	35⅝	34	34	— 1¾	34
	R					
874	Radio	19	17⅝	17⅝	— 1⅝	17⅝
8	Radio pf B (5)	45½	45	45		44
3	Radio pf (3½)	51	50	50	— 2	49
242	Radio-Keith-O	20½	19⅝	19⅝	— ⅜	19½
50	Railroad Sec (4)	40	40	40	— 3	40
6	Raybestos-Man (2.60)	23½	23¼	23¼	— ⅜	23⅛
2	Reading Co (4)	69⅝	69½	69½	— ⅝	69⅜
1	Read 2d pf (2)	43⅜	43⅜	43⅜	— ¼	43⅜
2	Real Silk 10%j	17	17	17	— ⅜	16
10	Reis 1st pf AS (z)	13	13	13	+ ⅜	12
17	Remington Rand	10½	10⅛	10⅛	— ⅜	10⅛
1	Rem R 1st pf (7)	74	74	74		65
10	Rensselaer & Sar (8) AS	145	145	145	— 2	142
20	Reo Motor (.40)	7	7	7	— ⅛	7
28	Repub Steel	15	14⅜	14⅜	— ⅛	14⅛
3	Rep St cv pf	34½	33¾	33¼	— 1¾	33
1	Reynolds Sp	15⅛	15⅛	15⅛		15⅛
30	Reynolds Tob (3) AS (z)	73⅛	71⅛	73½	+ ⅛	71½
39	Rey Tob B (3)	51½	50⅝	51	+ ⅛	50⅞
6	Rich Oil Cal	2⅝	2½	2½	— ⅜	2½
2	Rio Gran Oil	6¼	6¼	6¼	— ⅛	6⅛
11	Ritter Dent (2½)	31⅞	29	29	— 3	28
4	Rossia Ins (2.20)	20½	20	20	— ⅝	20
24	Royal Dut sh (1.3404h)	30⅝	30	30	— 1	29⅞
	S					
25	Safeway St (5)	52	49¼	50½	+ ½	50⅜
60	Safe St 6% pf (6) AS (z)	95	95	95		95
17	St Jos Lead (1)	17¼	16⅜	16⅜	— ⅛	16⅜
7	St L San Fr	22½	21½	21¾	— ⅛	21½
6	St L San F pf (6)	34	31½	33	— 1	31
2	St L South	20⅜	19⅞	19⅞	— 2⅜	19
28	Schulte Ret	10⅛	10	10	— ⅛	10
30	Scott Paper (1.40a) AS (z)	49⅞	49⅞	49⅞	+ 1¾	48¼
11	Seaboard Air	⅝	⅝	⅝	— ⅛	
3	Seagrave (.60)	6⅝	6½	6⅝	+ ⅛	6½
71	Sears Roebuck (2½a)	51¾	49¾	49¾	— 1	49¾
1	Second Nat Inv	4¼	4¼	4¼	— ⅛	4⅛
3	Seneca Cop	1⅛	1⅛	1⅛	— ⅛	1⅛
119	Servel Inc	10¼	9⅞	9⅞	+ ⅛	9⅞
5	Sharp & Dohme	17⅞	17¼	17⅞	— ⅛	17⅞
5	Shattuck (F G) (1)	24½	24¼	24½	— ⅛	24
41	Shell Union	6⅝	6⅛	6¼	— ¼	6⅛
3	Shubert Thea	5⅝	5⅝	5⅝	+ ⅛	5¼
48	Simmons	14⅝	14	14	— ¾	14
64	Sinclair Con (1)	11	10¾	10¾	— ¼	10¾
1	Sincl Con pf (8)	98	98	98	— 2	97
12	Skelly Oil	5⅝	5½	5⅝		5½
4	Snider Pack	2	2	2		2
1	Solv A In pf ww (5½)	90	90	90	+ ⅛	89⅜
9	South Cal Ed (2)	36⅛	35½	35¾	— ½	45⅜
54	Southern Pac (6)	90½	89½	89½	— ⅜	89½
9	So P R Sug	12¼	12⅛	12⅛	— ⅜	12⅛
10	So P R S pf (8) AS (z)	103	103	103	— 2	103
13	Southern Rail (8)	38	36½	37	— ⅞	36¼
7	South Ry pf (5)	56	55	55	— ½	54
1	So Ry M & O ctf (4)	65	65	65	— ½	65
1	Spalding (2)	33⅛	33⅛	33⅛	— ⅞	33
8	Sparks With (1)	8¼	8⅛	8⅛	— ⅜	8
2	Spencer Kell (.80)	13½	13	13	— ½	13
17	Spicer Mfg	8⅜	8⅜	8⅜	— ⅜	8½
1	Spiegel May Stern	9	9	9	— ¼	9
163	Stand Brands (1.20)	17⅞	17⅜	17⅜	— ½	17⅜
1	St Com Tob	3⅛	3⅛	3⅛	— ½	3
90	St G & El (3½)	70½	68⅜	68⅜	— 1⅞	68¼
4	Stand G & E pf (4)	63½	63½	63½	— ⅛	62⅜
1	St G & E 7% pf (7)	107½	107½	107½		106½
2	St Invest	2⅝	2⅝	2⅝		2½
2	St Oil Ex pf (5)	104½	104½	104½	+ ¼	104½
62	St Oil Cal (2½)	41¼	40½	40½	— ⅜	40½
2	St Oil Kan (1)	13⅛	13⅛	13⅛		13
246	St Oil N J (2b)	39	37⅜	37⅜	— 1¼	37⅜
180	St Oil N Y (1.60)	20¼	19⅜	19⅜	— ⅝	19⅜
2	Starrett (L S) (2)	21½	21½	21½		21½
9	Sterl Sec A	4	3⅞	4		3⅞
6	Sterl S cv pf (3)	38⅜	38	38	— ⅜	37⅞
11	Stewart Warn	14⅜	14⅜	14⅜	— ⅛	14⅜
115	Stone & Web (3)	41½	38¼	38¾	— 2¾	38½
44	Studebaker (1.20)	21½	20½	20½	— ½	20½
14	Sun Oil (1)	40	38⅞	38⅞	— 1⅜	39
11	Superheater (2½)	30	30	30	— ¼	30
1	Superior Oil	1	1	1		1
2	Superior Stl	11	10⅜	10⅜	— ½	10⅜
	T					
3	Telautograph (1.40)	19½	19¼	19¼	— ⅜	19
3	Tenn Corp (½)	7¼	7⅛	7⅛		7
168	Texas Corp (3)	25⅜	24⅝	25¼	— ⅛	25⅛
387	Tex Gulf Sul (4)	42⅜	40⅜	41	— 1⅛	40⅞
6	Tex Pac C & O	4⅛	4⅛	4⅛		4
38	Tex Pac L Tr	11⅜	11	11	— ½	11
3	Thatcher (1.60)	16	16	16		15⅜
1	Thatch cvt pf (3.60)	36⅜	36⅜	36⅜	— ⅛	36⅛
30	The Fair pf (7) AS (z)	105	105	105		105
1	Thermoid	5	5	5	+ ¼	4⅞
1	Third Ave	7½	7½	7½	— 1	7
2	Thompson (J R) (2)	27	26½	26½	— 1½	26
2	Thompson Prod (1.20)	14	13⅜	13⅜	— ⅜	12
2	Thompson Star	4⅛	4⅛	4⅛	— ⅛	4⅛
46	Tide Wat As (.60)	5⅝	5⅛	5⅛	— ⅛	5⅛
10	Tide Wat As pf (6)	54½	53½	53½	— 1	53½
3	Tide Wat Oil pf (5)	68½	68½	68½	+ 1½	68½
33	Timk Roll B (3)	47	45	45	—	45¼
10	Tob Prod	3⅝	3¼	3¼	— ⅛	3¼
8	Tob Prod A (.95b)	12⅞	12⅜	12⅜		12⅜
109	Transamerica (1)	10⅛	10⅛	10⅛	— ⅜	10½
2	Transue & Will (1)	12¼	12¼	12¼		12¼
20	Tri Cont Corp	9⅛	9⅛	9⅛	— ⅛	9⅛
1	Tri Cont pf (6)	93¼	93¼	93¼		93¼
14	Trico Prod (2½)	36⅛	34⅛	34⅛	— 2⅛	34
1	Truax Traer	6	6	6		5⅜
3	Twin City R T (4e)	9¼	9¼	9¼	— 1⅜	9⅛
40	Twin City pf (7) AS (z)	43	43	43		41½
	U					
2	Ulen & Co (1.60)	16	15⅛	15⅛	— 1⅝	15
8	Underwood Ell (5)	55	54	54⅛	— ⅞	53½
162	Union Carbide (2.60)	58½	57	57⅛	— 1⅜	57
14	Union Oil Cal (2)	19¾	19⅜	19⅜	— ⅛	19¼
33	Union Pac (10)	163¼	161	161	— 1⅝	161
2	Un Pac pf (4)	84⅝	84¼	84½	— ⅜	84¼
432	Unit Aircraft	28	26⅝	26⅞	— ⅞	26⅞
1	Unit Airer pf (3)	54	54	54	— 1	53½
3	Unit Bisc (2)	38	38	38		38
10	Unit Bus Pub AS (z)	6¼	6¼	6¼	+ ¼	6¼
12	Unit Carbon	17⅝	17¼	17¼		17½
13	Unit Cigar	6⅝	6¼	6⅜		6⅛
3	Unit Cigar pf (6)	75	74⅞	75	+ 3¼	70
1060	United Corp (¾)	22⅜	21⅜	21⅝	— ⅞	21⅝
31	United Corp pf (3)	51⅜	50⅞	51	— ⅛	50½
8	Un Elec Coal	8¼	8	8	— ⅜	8
22	Unit Fruit (4)	57½	55⅜	56⅜	+ ⅛	56⅜
204	Unit Gas Im (1.20)	30⅜	30	30	— ⅛	30
8	Un Piece Dye (2)	24⅜	24⅜	24⅜		24¾
1	U S Dist pf (7)	50	50	50		50⅛
1	U S Express	1	1	1		1
15	U S & For Sec	9⅜	9½	9⅜	+ ¼	9⅜
1	U S Freight	22½	22½	22½	— ½	22½
9	U S Gypsum (1.60)	43	42½	43		42¼
3	U S Hoff Mach	10⅛	10⅛	10⅛	— ⅛	10
30	U S Ind Al (2)	37⅛	36	36	— 1⅜	35⅜
2	U S Leather	7⅜	7⅜	7⅜	— ⅛	7⅜
94	U S Pipe (2)	28⅛	25⅜	25⅜	— 2⅝	25¾
35	U S Real & Im (2)	24½	22	22	— 2	22¼
63	U S Rubber	15⅜	14¾	14⅜	— ¾	14¾
4	U S Rub 1st pf	25¾	25½	25¾		25½
14	U S Smelt & R (1)	20	19	19	— 1	18⅝
1	U S Smelt pf (3½)	46	46	46	— ½	46
778	U S Steel (7)	127⅞	126¼	126½	— 1	126⅝
14	U S Steel pf (7)	149¾	149¼	149¼	— ¼	149⅜
13	United St A	7⅝	7¼	7¼	— ⅛	7¼
8	Univ Leaf Tob (3)	37	35¼	36	— 1	35½
10	Univ Leaf pf (8) AS (z)	109½	109½	109½	+ ¾	109½
90	Univ P & R pf (7) AS (z)	47	47	47	— ⅛	
57	Util P & Lt A (2k)	24⅜	23⅜	23⅜	— ⅞	23¼
	V					
379	Vanadium	43¼	41¼	42⅜	— ⅛	42
90	Van Ra 1st pf AS (z)	40	40	40	+10	36
80	Va El & P 6% pf (6) AS (z)	107¼	107¼	107¼	+ ¾	107¼
130	Vulcan Detin (4)	52½	51½	51½	— ⅝	51½
	W					
2	Wabash pf A	28	27½	27½	— 1	26
1	Waldorf Sys (1½)	22⅝	22⅝	22⅝		22½
1	Walgreen pf (6½)	94	94	94	+ ½	93
13	Walworth (1)	8	8	8		8
1	Ward Bak B	4½	4½	4½		4½
412	Warner Pict	10½	9⅞	9⅞	— ⅝	9⅞
2	Warner Pic pf (3.85)	22	22	22		22
1	Warner Quin	4⅛	4⅛	4⅛		4⅛
22	Warren Bros (3)	30⅛	29	29⅞	— ⅝	29⅞
2	Warren Fd & P (2)	27⅜	27	27	— ¼	26½
1	Wesson Oil & S (2)	22⅝	22⅝	22⅝	— ⅛	22½
50	W Penn El A (7) AS (z)	105¼	105	105		105
60	W P El 7% pf (7) AS (z)	110	107¼	107¼	— 2⅞	107
10	W Penn P 7% pf (7) AS (z)	117⅜	117⅜	117⅜	+ ⅜	116⅞
3	West Dairy A (4)	37	36	36	— 1⅜	36¼
7	West Dairy B	10	9⅜	9⅜	— ½	9⅜
19	Western Maryland	12½	12	12	— ½	12
1	Western Pac pf	22¼	22¼	22¼	— ¼	22
33	Western Union Tel (8)	119½	115¼	116	— 1½	115¼
9	Westinghouse Air Brake (2)	30½	30⅛	30½	+ ½	30⅛
225	Westinghouse Elec & Mfg (4)	76⅜	74⅜	75¼	— ⅛	75⅛
170	Wes E & M 1st pf (4) AS (z)	100	97⅛	97⅛	— 3½	96⅛
1	Weston El Ins (1)	22	22	22	+ ¼	22
7	Westvaco Chl (2)	29	28⅛	28⅞	— 1⅜	28⅛
1	Wextark Radio	1⅜	1⅜	1⅜		1
26	White Motor (1)	19	18¾	18¾	— ¾	18
50	Wheeling & L Erie pf AS (z)	70	70	70	—15	65
1	White Rock Min Spg (4½b)	41	41	41		41
8	White Sewing Machine	4¼	4¼	4¼	+ ⅛	4¼
1	Wilcox O & G	7⅜	7⅜	7⅜	+ ⅜	7⅛
16	Willys Overland	5½	5¼	5¼	— ¼	5¼
2	Willys Overland pf (7)	48¼	48	48	— 1¼	47¾
55	Woolworth (2.40)	61⅜	60½	60⅛	— 1¼	60⅛
175	Worthington Pump & Mach	66½	64⅛	64½	— 1	64⅛
12	Wrigley Jr (4)	74	73	73	— 1	73
	Y					
2	Yale & Towne (2)	23⅛	23⅛	23⅛	— ½	23⅛
140	Yellow Truck & Coach	10⅜	10	10	— ⅛	10
5	Young S & W (3)	20½	20	20	— ½	20

XD—Ex dividend. XR—Ex rights. AS—Actual sales. (a) Plus extras. (b) Including extras. (d) Partly stock. (e) Paid in scrip. (f) Paid last year. (h) Paid so far this year. (j) Payable in stock. (k) Cash or stock. (l) Payable when earned. (z) Unit of trading, 10 shares.

Total sales—Today, 2,700,000; previous day, 2,000,000; week ago, 2,046,260; year ago, 5,568,610; two years ago, 4,057,700; January 1 to date, 205,834,556; year ago, 311,601,730; two years ago, 389,497,400.

PHILADELPHIA MARKETS.

Philadelphia, April 22 (A.P.). — LIVE POULTRY—Fowls, fancy Plymouth Rock, 25@26; mixed colors, fancy, 23@24. DRESSED POULTRY — Fowls, fresh-killed, in boxes, 23@28; nearby broilers, 41@48. Chickens, Western, in boxes, stags, 21@25. Ducks, Long Island, 23. Butter, cheese unchanged. EGGS—About steady. Midwest, current receipts, mixed colors, 17½@18½; other grades unchanged. Receipts, 12,808 cases.

OIL QUOTATIONS.

Oil City, Pa., April 22 (A.P.).—Credit balance, $1.85. Runs, 25,658; average runs, 37,419; shipments, 62,956; average shipments, 58,255.

First Mortgage Loans
Lowest Rates of Interest and Commission
Prompt Action
Thos. J. Fisher & Co., Inc.
738 15th Street

LEADERS OF INDUSTRY SHARES
ASK YOUR INVESTMENT BANKER

OFFICES OF THE
Lanston Monotype Machine Company
Twenty-fourth at Locust
Philadelphia, Pa.

April 6, 1931.

The annual meeting of the stockholders of the LANSTON MONOTYPE MACHINE CO. will be held at the offices of Gardner L. Boothe, Esq., 108 North St. Asaph Street, Alexandria, Va., at twelve o'clock noon, on Thursday, the 7th day of May, 1931, for the purpose of electing a Board of Directors to serve for the ensuing year and transacting such other business as may properly come before the meeting.

Transfer books will be closed on April 27th at four o'clock P. M. and will be reopened on May 12th at ten o'clock A. M.

By order of the Board of Directors.

JOHN A. FERGUSON, *Secretary.*

WE PAY 5% INTEREST ON YOUR SAVINGS
Investigate the Advantages of Our LOAN PLAN
For any one considering buying a home or refinancing their present property, this institution offers a Loan Plan with many distinctive features. We have helped hundreds of people with their financial problems — perhaps we can help you.
Open Daily 9 to 5
Saturdays Until Noon
NAtional 1381
NATIONAL PERMANENT BUILDING ASSOCIATION
949 NINTH ST., N.W.
UNDER SUPERVISION OF U.S. TREASURY

BALTIMORE LIVE STOCK.

Union Stock Yards, Claremont, Baltimore, Md., April 22.—CATTLE—Receipts, 75 head. Market steady. Steers—Good to choice, 8.00@8.50; medium to good, 7.00@7.75; fair to medium, 6.25@7.00; plain to fair, 5.50@6.00; common to plain, 5.00@5.50. Bulls—Medium to good, 5.00@5.50; fair to medium, 4.50@5.00; plain to fair, 4.00@4.50; common to plain, 3.50@4.00. Cows—Medium to good, 4.50@5.00; fair to medium, 4.00@4.50; plain to fair, 3.00@4.00; common to plain, 2.00@3.00. Heifers—Medium to good, 6.75@7.25; fair to medium, 6.00@6.75; plain to fair, 5.25@6.00; common to plain, 4.50@5.25. Fresh cows and springers, 30.00@70.00.

SHEEP AND LAMBS—Receipts, 50 head. Market steady. Sheep, 1.50@4.00; lambs, 4.50@10.50.

HOGS—Receipts, 2,000 head. Market lower. Lights, 8.00@8.25; heavies, 7.35@8.00; medium, 8.00@8.25; roughs, 5.00@6.55; light pigs, 7.75@8.00; pigs, 7.90@8.15. Ohio hogs, 10 to 20 cents higher than quotations.

CALVES—Receipts, 75 head. Market steady. Calves, 4.00@8.50.

BALTIMORE SECURITIES.

Baltimore, April 22.—Closing prices:

Arundel Corporation	38
Baltimore Trust	30
Black & Decker	10⅛
C & P Telephone pf	118
Com Credit pf	22½
Cons G E L & Power	90
Fidelity & Guar Fire	25½
Houston Oil pf vt new	16
Monongah Pw 7% pf	25¾
New Amsterdam Cas	33
North Cent Railroad	89¼
Pa Water & Power	62¼
Union Trust	56
Un Por Rican Sugar	8½
U S Fidelity & Guar	26
West Md Dairy pf	99

BALTIMORE MARKETS.

Baltimore, April 22 (A.P.).—POULTRY—Live chickens, old, heavy, 23@24; medium, 23@24; Leghorns and other light stock, 20@21.

Others unchanged.

NEW YORK PRODUCE.

New York, April 22 (A.P.).—BUTTER—Receipts, 14,444; steady.

CHEESE—Receipts, 162,675; steady.

EGGS—Receipts, 53,181; steady. Storage packed, medium firsts, 16¾@17; regular packed, extra firsts, 19; seconds, 16½@17; medium firsts, 16½; gathered brown extras, 21@21½.

POULTRY—Live, steady. Chickens, by freight, 15@17; broilers, by freight, 30@32; by express, 20@41. Fowls, freight, 23@25; express, 22@25. Roosters, freight, 14; express, 14. Turkeys, freight, 20@25; express, 20@35. Ducks, freight, 13@15; express, 25.

RAW SUGAR was firm today, but refiners showed no interest above last-paid prices of 3.25 for spots. Holders, however, were asking 3.28, and no sales were reported.

REFINED SUGAR continued with prices unchanged. Refiners quoted 4.50 for fine granulated, with second-hands available at 4.35@4.40.

COFFEE—Spot closed firm, with a better inquiry; Rio 7s, 5@5¼; Santos 4s, 8¼@8½.

BANK AND TRUST STOCKS.

New York, April 22 (A.P.).—Over-the-counter market.

BANKS.	Bid.	Asked.
America	51½	54½
Bank of U. S.	1½	3½
Chase National	88¼	91¼
Chatham & Phenix	67½	70½
Commercial	295	305
First National	3650	3850
Manhattan	80	83
National City	87½	90½
Public	54¾	57¾
TRUST COMPANIES.		
Bankers	100½	103½
Brooklyn Trust	440	450
Central Hanover	245	250
Chelsea Bank & Trust	4½	6½
Chemical Bank & Trust	42½	44½
Continental	19¾	22¾
Corn Exchange	107½	111½
Empire	56	59
Guaranty	472	477
Irving	34½	36½
Manufacturers	46½	48½
New York Trust	159	164

Private Wires for Convenience

PRIVATE wires connect the 37 branch offices of FENNER & BEANE with the major security and commodity markets of the country. As clearing members of the New York Stock Exchange, we offer a brokerage service which is complete.

For those who travel we have prepared a DIRECTORY of our branch offices—a copy may be had on request.

FENNER & BEANE
COMPLETE BROKERAGE SERVICE
Washington Office
1430 K Street, N.W. . . . Telephone National 7000
J. D. MOTHERSHED, MANAGER
Members: New York Stock Exchange and other principal Exchanges
PRIVATE WIRES TO NEW YORK, NEW ORLEANS, CHICAGO

Capital and Surplus, $3,500,000.00

You Can Depend

—upon dollars in bank to stand you in good stead, whatever betides, which is more than can be expected of friends.

¶For your own weal and peace of mind, add to your cash reserve. Our 53,000 depositors know how well it pays.

Small and Large Accounts Earn Same Rate of Interest

Sixty-Fifth Year

NATIONAL SAVINGS & TRUST COMPANY
The Oldest Savings Institution in the District of Columbia
Corner 15th & New York Ave.

Money Available for Mortgage Loans

Ample Funds
—and the organization for prompt action

There will be no interference with the prompt consideration of every application for First Trust Loans—original or refinancing—and no unnecessary delay in approval. We give every attention to expeditious service.

Loans will be made on residential, business, office building and apartment properties—in town and nearby Maryland and Virginia — covering periods of 3, 5 and 10 years— and at 5½%

RANDALL H. HAGNER & COMPANY
MORTGAGE LOAN CORRESPONDENT
New York Life Insurance Company
1321 Connecticut Ave. Decatur 3600

Associated Gas and Electric Company

61 Broadway New York

April 18, 1931.

MANUFACTURERS TRUST COMPANY,
W. C. LANGLEY & CO.,
BONBRIGHT & COMPANY, INCORPORATED,
New York City.

DEAR SIRS:

We are pleased to advise you that *the plan* for the exchange of

Rochester Central Power Corporation

5% Gold Debentures, Series A, due 1953

and

6% Cumulative Preferred Stock

approved and recommended in your letters to us of January 15, 1931, and publicly announced in our letters of January 16, 1931, *has become operative* through the deposit of the required amount of debentures and preferred stock.

In accordance with the plan, our Convertible 5% Gold Debentures and $6 Dividend Series Preferred Stock, which depositors are to receive in exchange for their securities, will be deposited with The Chase National Bank of the City of New York, Depositary, so as to be ready for delivery by the Depositary on or before May 18, 1931, upon surrender of the Deposit Receipts.

A thirty-day extension of the period for deposit having been already announced, additional debentures and preferred stock of Rochester Central Power Corporation may be deposited for exchange up to the close of business on May 18, 1931.

We wish to express our appreciation of your cooperation, and that of security dealers associated with you in the original offering of these securities, in bringing the consummation of the plan to a successful conclusion.

Very truly yours,

ASSOCIATED GAS AND ELECTRIC COMPANY,
H. C. HOPSON,
Vice-President and Treasurer.

BONDS CLOSE LOWER IN CHANGING PRICES

Trading in Industrial Issues Is Spotty; Brazilians Drop One Point.

New York, April 22 (A.P.).—The bond market wavered back and forth today, but the final prices usually represented declines.

Lower levels were general in the industrial group, where a number of new low prices were reached. The Standard Statistics average price for representative industrial issues reached a new bottom level for this year at 84.5, which was largely responsible for another record low consolidated average for industrials, public utilities and railroads at 94.9.

California Petroleum 5s of 1939, Corn Products first 5s, General Theaters 6s of 1940, Gould Coupler 6s, Indiana Limestone 6s, New York Dock 5s, Paramount Famous Lasky 6s, Paramount Publix 5½s, Phillips Petroleum 5½s, Revere Copper & Brass 6s, Shell Union Oil 5s of 1947 and of 1949 and Sinclair Consolidated Oil 7s closed with net losses of 1 point or more after reaching new low prices. The majority of other declines in the industrials were fractional.

Australian Issues Weak.

Weakness in Australian issues featured the foreign group. The two 5 per cent and the 4½ per cent issues of the Commonwealth Government, Brisbane 5s and 6s, and New South Wales 5s of 1957 and of 1958 dropped from 1 to 5 points and the latter two hit new bottom prices. This slump followed the announcement of the closing of the New South Wales Savings Bank.

Brazilian obligations made mixed changes. The 6½s of 1926-57 dropped about 1 point, but the Sao Paulo 7s of 1940 jumped a corresponding amount. Uruguayan 6s were active and lower following the revolt news in that country. German issues were steady to firm. Loans of the United States Government were duller than heretofore and changes in them were slight.

Trading in industrial bonds was spotty. Phillips Petroleum 5½s reflected selling pressure. Shell Union Oil 5s eased off on moderate activity. Youngstown Sheet & Tube 5s held steady. All three of these bonds were active but the trading in most issues of this group was restricted.

Utilities Are Quiet.

Public utility obligations were quiet but a narrow, lower trend was apparent. Pacific Gas 5s of 1942 were firm.

Even stock privilege bonds concentrated their changes pretty much among minor fractions although some of the issues were more active than those of other groups. General Theaters 6s, however, dropped about 1 point.

The City Council of Detroit has approved the sale on May 18 of $19,337,000 in bonds due from 1932 to 1951.

LOCAL STOCK EXCHANGE

Sales—Regular call, 11:15 a.m.
Capital Traction Co., 8 at 34, 8 at 34, 10 at 34, 10 at 34, 2 at 34, 10 at 34, 10 at 34.
Potomac Elec. 6% pfd., 4 at 112¾, 4 at 113, 3 at 113.
Potomac Elec. 5½% pfd., 5 at 110.
Amer. Security & Trust, 10 at 336.
Lanston Monotype, 5 at 103½, 10 at 103, 10 at 102½, 10 at 103.
After call—
Wash. Ry. & Elec. 4s, $1,000 at 89½, $1,000 at 89½.
Capital Traction Co., 20 at 34, 10 at 34, 20 at 34, 50 at 34.
Potomac Elec. 5½% pfd., 15 at 110.
Amer. Security & Trust Co., 10 at 335.
Lanston Monotype, 5 at 102½.
Potomac Elec. 6% pfd., 10 at 113.

BONDS. PUBLIC UTILITIES.	Bid.	Ask
Amn. T. & Tel. Conv. 4½s, '39	129	....
Amn. T. & Tel. Col. Tr. 5s	106	....
Ana. & Pot. River R. 1st 5s	75	....
Ana. & Pot. River Guar. 5s	83	....
Chesa. & P. Telephone of Va. 5s	103	100
Capital Traction 1st 5s	80	80½
City & Suburban 1st 5s	75	....
Georgetown Gas 1st 5s	75	105½
Pot. Elec. Power Cons. 5s	103½	....
Pot. Elec. Power 4½ and ref. 6s	108½	....
Wash. Alex. & Mt. Vernon ctf.	2	....
Wash. Balti. & Annap. 1st 5s	18	22
Wash. Gas Lt. Gold Notes 4½s	100	....
Washington Gas 1st 5s	105	....
Wash. Gas Lt. Co., Ser. A 6s	102	103
Washington Ry. & Elec. 4s	105	106½
Wash. Ry. & Elec. 4s	89½	89½

MISCELLANEOUS.		
Barber & Ross, Inc., 6½s	82	....
Chevy Chase Club 1st 5½s	101	....
Col. Country Club 1st 5½s	100	....
Dist. of Col. Paper Mfg. 1st 6s	30	102
Wash. Consolidation Title 6s	46	60
Wash. Market Cold Stge. 4s	94	100

STOCKS.		
Amn. Tel. & Tel.	185½	....
Capital Traction	33¾	34
Washington Gas	125	135
Wash. Gas Light	185	210
Wash. Ry. & Elec. com.	425	....
Wash. Ry. & Elec. Co. pfd.	96¾	96½

NATIONAL BANKS.		
Capital	210	250
Columbia	375	....
Commercial (stamped)	218	225
District	203	215
Ex.-Amer. Nat'l. Bk. & Trust.	35	55
Lincoln	190	210
Metropolitan	400	440
Riggs	320	350
Second	428	450
Washington (13)	170½	210
	200	235

TRUST COMPANIES.		
Amer. Security & Trust	334	340
National Savings & Trust	115	125
Nice Guarantee Bk. & Trust	28	485
Union Trust	28	30
Wash. Loan & Trust	205	215
	435	460

SAVINGS BANK.		
Bank of Bethesda	58	65
Commerce & Savings	325	....
Lincoln Savings (new)	65	75
Sav. & Com'l	451	500
Seventh Street	550	....
Washington Mechanics	530	630

FIRE INSURANCE.		
Columbian	280	....
Firemen's	150	....
National Union	30	40
	20	25

TITLE INSURANCE.		
Columbia	9	19½
Real Estate	140	175
Title & Inv. Co. of Md. com.	10	....

MISCELLANEOUS.		
Barber & Ross, Inc., com.	10½	13
Chevy Chase Land & Gravel Co. pfd.	80	....
Colorado Medical Bldg. Corp	93½	96
Coca-Cola Int. Corp.	68	73
Coca-Cola's Bromo-Seltzer (a)	30	35
Colonial Beach Co. pfd.	110	130
Colonial-American Co. com.	20¾	25
Colonial-American Co. pfd.	90	95
Lanston Monotype	102½	103½
Lincoln Tr. & Storage com.	93	100
Lincoln Tr. & Storage pfd.	91	100
Lanthaler Linotype (6)	80¼	81
Mortgage & Inv. Co. pfd.	4½	5
National Drug Stores pfd.	102½	103½
Penn. Mtge. & Guar. pfd.	6½	7
Security Storage	104	113
Terminal Ref. & Wh's Corp.	46	50
Terminal Refrig. Corporation	24¾	25¼
Washington Mech. Mtge. Co. com.	8½	....
Washington Medical Bldg. Corp.	80	....
Woodward & Lothrop com.	28	....
Woodward & Lothrop pfd.	105½	....
Yellow Dividend		

Steel Production Drops.

New York, April 22 (A.P.).—The improvement shown by the steel industry in the first quarter has been checked and operations are back approximately to the average of the last quarter of 1930, the Iron Age reported today. Production has dropped to 39 per cent of capacity for the industry as a whole, compared with 51 per cent a week ago and 57 per cent at the March peak.

Exchange Seat Is Higher.

New York, April 22 (Special).—Arrangements have been made for the sale of a New York Stock Exchange membership at $280,000, an increase of $5,000 over the previous sale.

BOND SALES ON NEW YORK EXCHANGE

(Reported from New York Stock Exchange by J. & W. Seligman & Co.)

UNITED STATES GOVERNMENT WAR LOANS
The Following Sales Are Given in Lots of $1,000.
(Quotations in dollars and 32ds of a dollar.)

Sale	Issue.	Open.	High.	Low.	Last.
20	Liberty 1st 4¼s	102.22	102.28	102.22	102.26
156	Liberty 4th 4¼s	103.29	104	103.29	103.30
* 5	Liberty 4th 4¼s, reg.	103.26	103.26	103.26	103.26
11	U S G 4¼s	111.26	111.28	111.26	111.28
10	U S G 3½s	107.20	107.24	107.20	107.24
13	U S G 3½s, 1943, June	105.24	105.24	105.24	105.24
34	U S G 3½s, 1943, March	101.18	101.20	101.18	101.20
1	U S G 3½s, 1947	101.17	101.20	101.17	101.20

FOREIGN GOVERNMENT BONDS
The following Sales Are Given in Lots of $1,000.

Sale	Issue.	Open.	High.	Low.	Last.
	A				
1	Akershus, Dept of, 5s, 1963	96½	96½	96½	96½
1	Antioquia, Dept of, A-7s, 1945	55	55	55	55
1	Antioquia, Dept of, B-7s, 1945	53	54	53	53½
1	Antioquia, Dept of, 2d 7s, 1957	52½	52½	52½	52½
5	Antwerp, City of, 5s, 1958	49½	49½	49½	49½
6	Argentine Govt 6s, ser A, 1957	100	100¼	100	100¼
1	Argentine Govt 6s, ser B, 1958	92	93¾	93	93¾
1	Argentine Govt 6s, June, 1959	92½	92½	92½	92½
1	Argentine Govt 6s, Oct., 1959	92¾	92¾	92¾	92¾
1	Argentine Govt 6s, Oct., 1960	93	93	93	93
4	Argentine Govt 6s, Sept., 1960	92¾	92¾	92¾	92¾
2	Argentine Govt 6s, May, 1961	92¾	92¾	92¾	92¾
18	Australia 5s, 1955	93¾	93¾	92¾	92¾
6	Australia 5s, 1957	65	65	62	63
25	Australia 4½s, 1956	65	65	61	61
39	Austrian Govt 7s, 1943	58½	58½	54	54
1	Austrian Govt 7s, 1957	106¾	107	106¾	107
		96	96	96	96
	B				
3	Bavaria, King of, 6½s, 1945	87	87	87	87
4	Belgium, King of, 7s, 1955	114¼	114¼	114½	114¼
7	Belgium, King of, 7s, 1956	110¾	110½	110¾	110½
4	Berlin 6s, 1958	78¾	78¾	78¾	78¾
4	Berlin 6½s, 1956	86½	86½	86½	86½
1	Bogota, City of, 8s, 1945	81	81	81	81
14	Bolivia 8s, 1947	30	31½	30	31½
4	Bolivia 7s, 1958	24	24	23	23
6	Bolivia 7s, 1969	24	24	23½	23½
6	Bordeaux, City of, 6s, 1934	105	105	105	105
33	Brazil, U S of, 7s, 1952	54	55½	54	54
50	Brazil, U S of, 6½s, 1926-57	55	55½	53½	53½
90	Brazil, U S of, 8s, 1927-57	55	55½	53½	53½
19	Budapest, City of, 8s, 1941	66¾	68	66	68
1	Buenos Aires, City of, 6½s, 1955	75½	75½	74	74
13	Buenos Aires, City of, 6s, 1960, Apr	91	91	91	91
1	Buenos Aires, City of, 6s, 1960, Oct	94	96½	94	96½
6	Buenos Aires, Prov of, 6s, 1961	92	92	92	92
7	Buenos Aires, Prov of, 6½s, 1961	73½	73½	72	72
3	Bulgaria, King of, 7½s, 1968	73	73	72	72
	C	80½	80½	80½	80½
50	Canada, Dom of, 4s, 1960	94½	94½	94½	94½
1	Canada, Dom of, 4½s, 1936	102½	102½	102½	102½
5	Chile, Rep of, 6s, 1960	77¾	78	77¼	78
13	Chile, Rep of, 6s, 1961	77¼	77½	77¼	77½
15	Chile, Rep of, 6s, 1961, Jan	77½	78½	77½	78½
5	Chile, Rep of, 6s, 1961, Sept	77½	78	77½	78
5	Chile, Rep of, 6s, 1962	77¾	79	77¾	79
2	Chile, Rep of, 6s, 1963	91¼	91½	91	91
2	Christiania, City of, 6s, 1954	77	77	77	77
2	Cologne, City of, 6½s, 1950	102½	102½	102½	102½
7	Colombia, Rep of, 6s, 1961	87¼	87½	87¼	87¼
3	Colombia, Rep of, 6s, 1961, Jan	68½	68½	68	68
20	Copen, City of, 5s, 1952	68½	68½	68½	68½
3	Cordoba, City of, 7s, 1957	100	100¾	100	100¼
1	Costa Rica, Rep of, 7s, 1951	65	65	65	65
1	Cuba, Rep of, 5½s, 1945	68	68	68	68
17	Cuba, Rep of, 5½s, 1953	72	72	72	72
10	Czechoslovakia, Rep of, 8s, 1951	98¾	97	96¾	97
2	Czechoslovakia, Rep of, 8s, 1952	97½	98	97½	98
	D	110	110	110	110
1	Denmark, King of, 6s, 1942	106	106	106	106
18	Denmark, King of, 5½s, 1955	101¾	101¾	101¾	101¾
20	Denmark, King of, 4½s, 1962	96¼	96½	96¼	96¼
	Dominican Rep 5½s, 1942	95	95	94½	94½
1	Dutch E India 6s, 1947	101½	101½	101½	101½
10	Dutch E India 5½s, 1953, Mar	101¼	101¼	101¼	101¼
	E				
4	Estonia, Rep of, 7s, 1967	65	65	64½	64½
	F				
7	Finland, Rep of, 5½s, 1958	82	83½	82	83½
4	Finland, Rep of, 6s, 1945	93½	93½	93½	93½
1	Finland, Rep of, 6½s, 1956	93½	93½	92½	92½
2	Finnish Municip 6½s, 1954, B	97¾	97¾	97¾	97¾
1	Frankfort, City of, 6½s, 1953	92¾	93¾	92½	92¾
2	French Govt 7½s, 1941	82½	82½	82½	82½
3	French Govt 7s, 1949	125½	125½	125¾	125½
223	German Govt 7s, 1949	118	118	118	118
65	German Govt 5½s, 1965	104¾	105	104½	105
2	Graz Municipality 8s, 1954	80¾	80½	80¾	80¾
8	Greek Govt 7s, 1964	99¼	99½	99	99
19	Greek Govt 6s, 1968	101	101	100½	100½
	H	86¾	86¾	85½	85½
1	Haiti, Rep of, 6s, 1952	94	94	94	94
1	Hamburg, State of, 6s, 1946	89¾	89¾	89¾	89¾
6	Helsingfors 6½s, 1960	90	90	90	90
8	Hungarian Con Mun 7½s	91¾	91¾	91¾	91
6	Hungarian Con Mun 7s, 1946	85½	85½	85	85
19	Hungary, King of, 7½s, 1944	100¼	100¼	100¼	100¼
	I				
2	Irish Free State 5s, 1960	104¼	104¾	104¼	104½
14	Italy, King of, 7s, 1951	99¾	99¾	99¾	99¾
	J				
7	Japanese 6½s, 1954	105½	105¼	105½	105½
22	Japanese 5½s, 1965	95½	95½	95¾	95¾
11	Jugoslavia Mtg Bk 7s, 1957	82¾	82½	82	82½
	L				
1	Lower Austria, Prov of, 7½s, 1950	99	99	99	99
1	Lyons, City of, 6s, 1934	105	105	105	105
	M				
25	Marseilles, City of, 6s, 1934	105	105½	105	105½
3	Medellin, Municipality of, 6½s, '54	53¾	53¾	53¾	53½
22	Milan, City of, 6½s, 1952	87¾	88½	87¾	88½
2	Minas Geraes 6½s, 1958	41½	41½	41¼	41¼
2	Minas Geraes 6½s, 1959	42	42	42	42
2	Montevideo, City of, 7s, 1952	88	88	88	88
	N				
1	Netherlands 6s, 1972	103½	103½	103½	103½
21	New South Wales 5s, 1957	55½	55½	52½	52½
23	New South Wales 5s, 1958	55½	55½	52½	52½
1	Norway, King of, 5s, 1963	101¼	101¼	101¼	101¼
7	Norway, King of, 5½s, 1965	103	103	103	103
1	Norway, King of, 6s, 1943	105¼	105¾	105½	105¾
5	Norway, King of, 6s, 1944	106½	106¾	106½	106¾
14	Nuremberg, City of, 6s, 1952	103¾	103½	103½	103½
	O	79¾	80	79¾	80
29	Oslo, City of, 6s, 1955	102¼	103	102½	102¼
	P				
2	Pernambuco, State of, 7s, 1947	41½	41½	41½	41½
14	Peru 6s, 1960	26¼	26¼	25¾	25¾
9	Peru 6s, 1961	28	28	26¼	26¼
1	Peru 7s, 1959	52	52	52	52
2	Poland 8s, 1950	84¾	84¾	84½	84½
4	Poland 7s, 1947	79¾	80	79¾	80
1	Poland 6s, 1940	70	70	70	70
5	Prussia Free State 6s, 1952	85¼	85¼	85½	85½
		80½	80¾	80½	80½
	Q				
6	Queensland, State of, 6s, 1947	72	72½	72	72
	R				
1	Rio de J, City of, 8s, 1946	63	63	63	63
15	Rio de J, City of, 6½s, 1953	46½	47	46	47
1	Rio Gr do Sul, St of, 8s, 1946	64½	64½	64½	64½
5	Rio Gr do Sul, St of, 7s, 1966	44½	45¼	44½	45¼
9	Rio Gr do Sul, St of, 6s, 1968	33½	36	35½	36
20	Rotterdam, City of, 6s, 1964	88½	88½	87¾	88½
	S	104¾	105¼	104¾	105¼
2	Salvador, Rep of, 8s, 1948	105½	106	105½	106
1	Santa Fe, Prov of, 7s, 1942	82	82	82	82
1	Sao Paulo, City of, 8s, 1952	87	87	87	87
12	Sao Paulo, City of, 6½s, 1967	41¾	42	41¾	42
5	Sao Paulo, State of, 6s, 1968	37	37	35½	35½
3	Sao Paulo, State of, 7s, 1956	48	48	46	46
14	Sao Paulo, State of, 8s, 1936	78	78	76½	76½
9	Sao Paulo, State of, 8s, 1950	76	76	75¼	75¼
	Seine, Dept of, 7s, 1956	52	52	52	52
3	Serbs, Cr & S. King of, 8s, 1962	107¾	107½	107¼	107¼
12	Serbs, C & S. King of, 7s, 1962	92½	92½	92½	92½
3	Sweden, King of, 5½s, 1954	82¾	83	82½	82¼
1	Switzerland, Govt of, 5½s, 1946	104¾	105	104¾	105
		105½	105½	105½	105½
	T				
21	Tokyo, City of, 5½s, 1961	94¾	94¾	94¾	94¾
	U				
31	U K Gt B & I 5½s, 1937	106¾	106¾	106¼	106¼
4	Uruguay, Rep of, 8s, 1946	101¼	101¼	100	100
11	Uruguay, Rep of, 6s, 1960	86½	86½	86¼	86¼
	V				
1	Venetian Prov Mtg Bank 7s, 1952	99	99	99	99
6	Vienna, City of, 6s, 1952	88	88	87¾	87¾
	W				
4	Warsaw 7s, 1958	63¼	63¼	63	63

DOMESTIC BONDS—RAILS AND MISCELLANEOUS.
The Following Sales Are Given in Lots of $1,000.

Sale	Issue.	Open.	High.	Low.	Last.
	A				
10	Abitibi Power & Paper 5s, 1953	60½	60½	59	59½
12	Allegheny Corp 5s, 1944	76¾	76¾	75½	75½
5	Allegheny Corp 5s, 1950	73¼	73¼	73	73
8	Amer Foreign Power 5s, 2030	104½	104½	104½	104½
6	Amer I G Chemical 5½s, 1949	82½	82½	82½	82½
13	American International 5½s, 1949	100	100	100	100
6	Amer Smelt 5s, 1947	90½	90½	90¾	90¾
3	Amer Sugar Ref 6s, 1937	103	103¼	103	103
2	Amer Tel & Tel 4½s, 1939	104½	104½	104½	104½
17	Amer Tel & Tel 5s, 1965	128¾	131	128¾	131
10	Amer T & T col tr 5s, 1946	108	108½	108	108
8	Amer T & T col tr 5s, 1946	108½	108¼	107¾	107¾
17	Amer Tel & Tel 5s, 1960	110¼	110¼	110	110
2	Amer Water Works 6s, 1975	108	108	107¾	108
12	Armour & Co 4½s, 1939	106	106	106	106
18	Armour & Co of Del 5½s, 1943	80½	80½	80	80¼
18	At T & S F gen 4s, 1995	68¼	68¼	68¼	68¼
1	At T & S F adj 4s, 1995	99¼	99½	99¼	99¼
15	At T & S F 4½s, 1998	94¾	94¾	94¾	94¾
2	Atlantic Coast Line 4½s, 1964	112¾	112¾	112¾	112¾
		99½	99½	99½	99½
	B				
23	B & O 1st 4s, 1948	96¾	96¾	96½	96¾
4	B & O 1st s f 5s, 1948	106½	106½	106	106
36	B & O cvt 4½s, 1960	93¾	93¾	92	92
10	B & O ref & gen 5s, 1995	101½	101⅞	101⅜	101⅜
33	B & O ref 6s, 1995	108½	109	108½	109
6	B & O (S W Div) 5s, 1950	103	103	103	103
10	B & O 5s, ser D, 2000	101¾	101¾	101	101¼
5	Batavian Petroleum 4½s, 1942	94½	94½	94½	94¾
1	Bell Tel of Pa 5s, ser B, 1948	109	109	109	109
4	Berlin Elec Elev 6½s, 1956	84	84	84	84
4	Berlin City Elec 6½s, 1959	83½	83½	83½	83½
11	Beth Steel 5s, 1936	78	78	78	78
20	Boston & Maine 5s, 1967	103¼	103½	103¼	103⅜
16	Boston & Maine 5s, 1955	100⅛	100⅛	99¾	99¾
10	Bklyn Man Tran 6s, 1966	100	100¼	100	100¼
10	Bklyn Union Gas 5s, 1950	101½	102⅛	101⅜	102
9	Buff., R & P 4½s, 1957	104¾	104¾	104½	104⅝
5	California Petrol 5s, 1939	83½	83⅞	83	83⅞
7	Canadian Nat 4½s, 1954	90	90	90	90
3	Canadian National 4½s, 1968	100¼	100¼	100¼	100¼
2	Canadian National 4¾s, 1955	100⅛	100⅛	100⅛	100⅛
17	Canadian National 5s, 1969, July	102⅝	102⅝	102⅜	102⅜
4	Canadian National 5s, 1969, Oct.	106¼	106¼	106⅛	106⅛
2	Canadian National 5s, 1970	106¼	106⅜	106¼	106¼
1	Canadian Nor deb 6½s, 1946	106¾	106¾	106¼	106¼
2	Canadian Nor 7s, 1940	119¾	119¾	119¾	119¾
10	Canadian Pac deb 4s	111⅞	111⅞	111¾	111⅞
31	Canadian Pac 4½s, 1960	88¼	88¼	88	88
6	Canadian Pac 5s, 1942	99	99½	99	99⅛
1	Canadian Pac 5s, 1954	105⅛	105¼	105⅛	105¼
6	Central Pacific 1st 4s, 1949	104	104	104	104
1	Central Pacific 5s, 1960	96¾	96¾	96¾	96¾
5	Ches & Ohio 4½s, 1993, A	103	103	103	103
5	Ches & Ohio 4½s, 1993, B	100⅞	100⅞	100⅝	100⅝
5	Ches & O cons 5s, 1939	100⅛	100¼	100⅛	100⅛
37	Ches Corporation 5s, 1947	106¾	106¾	106¾	106¾
20	C & E I 1st cons g 5s, 1951	99¾	99¾	99½	99⅝
43	Chi Great West 1st 4s, 1959	31	31	31	31
10	C M & St P & Pac 5s, 1975	67⅜	67½	67⅜	67¾
22	C M St P & Pac sjs 5s, 2000	62½	62½	62	62
29	Chi & N W 4¾s, 1949, cvt	22⅛	22½	22¾	22½
35	Chi R I & Pac ref 4s, 1934	80	80	79¾	79¾
1	Chi R I & Pac 4½s, 1952	98½	98¾	98¾	98¾
6	Chi R I & Pac 4½s, 1960	85½	85½	85½	85½
5	Chile Copper 5s, 1947	80	81	80	81
12	Cin, Gas & El 5½s, 1966	91½	92	91½	92
10	C C C & St L 5½s, 1977	95½	95½	95½	95½
16	Columbia Gas & El 5s, 1952, May	98⅝	98¾	97½	97½
11	Commercial Inv 5½s, 1949	100	100¼	100	100¼
36	Consolidated Gas N Y 5½s, 1945	97½	97¾	97½	97¾
		107	107	106¾	107
	D				
5	Den Rio G & West 5s, 1978	74	74	74	74
17	Den Rio G & West 5s, 1955	70	70	69¾	69¾
2	Detroit Ed ser A, 5s, 1949	107	107	107	107
37	Dodge Bros 6s, 1940	88¼	88¼	87	87
1	Duquesne Light 4½s, 1967	104½	104½	104½	104½
	E				
1	Erie 1st cons g 4s, 1996	85½	85½	85½	85½
1	Erie gold 4s, B, 1953	71	71	71	71
13	Erie R R 5s, 1967	73	73½	73	73¾
11	Erie R R 5s, 1975	73½	73½	73½	73½
1	Erie R R—Pa col cd 4s, 1951	100¾	100¾	100¾	100¾
	G				
1	General Motors Accep 6s, 1937	104	104	104	104
22	Gen Theater 6s, 1940	53	53	50¾	51
5	German Cen Agri Bk 6s, 1960, July	81½	81½	81½	81½
2	German Cen Ag Bank 6s, 1938	81	81¾	80½	81
1	Goodrich 6s, 1945	87½	87½	87½	87½
19	Goodyr T & R 5s, 1957	57½	57½	57½	57½
9	Grand Trunk of Can deb 6s, 1936	90	90	89½	89⅝
5	Great Nor 4½s, A, 1961	107¾	107¾	107¾	108
1	Great Nor 5½s, 1952	99¾	99¾	99¾	99¾
30	Great Nor 7s, 1936	109	109	109	109
1	Great Nor 4½s, Ser D, 1976	110½	110⅝	110½	110½
7	Great Nor 4½s, Ser E, 1977	96	96	96	96
	H	95¾	96¼	95¾	96¼
24	H & M 1st & ref 5s, A, 1957	99	99	99	99
2	H & M adj inc 5s, 1957	77¾	77¾	77¾	77¾
2	Humble Oil 5½s, 1932	102¼	102¼	102¼	102¼
	I				
3	Indiana Limestone 6s, 1941	44¾	44¾	44¾	44¾
10	Interb R T ref 5s, 1966	73¼	73½	73¼	73¼
14	International Match 5s, 1947	72¾	72¾	72¾	72¾
47	International Match cvt 5s, 1941	92¼	92⅞	92½	92⅝
8	Internatl Mer Mar sf 6s, 1941	95¾	95¾	95½	95⅝
5	Internatl Tel & Tel 4½s, 1952	81	81	81	81
20	International Tel & Tel 5s, 1955	79	79	79	79
8	International Tel & Tel 5s, 1939	89¼	89½	89¼	89½
8	Kansas Gas 6½s, 1950	83½	83⅝	83	83
12	Krueger-Toll 5s, 1959	97	97	96¾	96¾
		93	93¾	93	93½
	L				
1	Lautaro Nitrate 6s, 1934	60	60	60	60
1	Lorillard Co 5½s, 1937	96½	96⅞	96¾	96¾
22	Loew's Inc 6s, 1941	96⅛	96⅜	96⅛	96⅜
	M				
7	Milwaukee Electric 5s, 1951	102¾	103¼	102⅝	103¼
1	M K & T 1st g 4s, 1990	87¾	87¾	87¾	87¾
4	M K & T 4½s, 1978	95⅞	95⅞	93½	95⅞
13	M K & T pr ln 5s, A, 1962	99½	99⅞	99½	99⅞
13	Mo Pac 5s, Series F, 1977	86⅜	86⅜	86	86
10	Mo Pac gen 4s, 1975	80	80	80	80
7	Mo Pac 1st & ref 5s, A, 1965	61	61	60¾	60¾
5	Mo Pac 5s, Series H,

SAVINGS BANKS PLAN CONVENTION IN MAY

Effect of Unemployment on Industry Will Occupy Part of Session.

By THOMAS M. CAHILL.

The effect of unemployment on savings and industry will occupy an important position in discussion at the eleventh annual conference of the National Association of Mutual Savings Banks at the Mayflower Hotel, May 20-22, inclusive.

Henry Bruere, president of the Bowery Savings Bank, New York, will address the conference at its opening session when delegates representing $9,500,000,000 of deposits and 12,575,000 depositors will assemble.

Discussing plans for the important gathering, Mr. Bruere said that "two years ago we had almost convinced ourselves that we had found a solution for the age-old problem of maintaining an economic balance which would prevent hard times. He recalled the fact that wages were high, production was thriving, and consumption fully kept up with production. But a cog slipped somewhere, and it became apparent that the golden age for American wage earners was about to be marred by forced unemployment in every branch of industry. Since then, he reminded, we have had 20 months of a vast industrial readjustment, bringing unemployment and hardship.

Efforts of Legislatures.

"We have seen Congress, State and local governments speed up and extend public works to fill the gaps caused by declining private employment," said Mr. Bruere. "Upon every hand we may observe efforts to maintain present wage scales and find work for those now idle. The best thought of American business management is anxious to cooperate with labor in establishing and maintaining a stable industrial order.

"The beginnings that have been made by private and public efforts should be extended in every way possible to overcome and prevent future depressions by organization and intelligent planning of production. Business men of all degrees should cooperate through their trade associations to attack the problem of stabilized industry, in order that we may gain a better mastery over the ebb and flow of commerce."

Other speakers at the first day's session of the conference will be Julius H. Barnes, chairman of the Chamber of Commerce of the United States, who is to discuss "Capital and Its Relation in Industry to Mutual Savings Banks." Matthew Woll, vice president of the American Federation of Labor, will speak on "Labor and the Savings Bank." Rome C. Stephenson, president of the American Bankers Association and a well-known savings banker of South Bend, Ind., is to complete the day's program.

Educators to Speak.

On May 21, Dr. Payson Smith, commissioner of education in Massachusetts, and Dr. George M. Wiley, assistant commissioner of education in New York, will speak on "Education and the Use of Money" and "The Social Values in Training for Economic Citizenship" as applied to American schools. Louis T. McFadden, chairman of the House committee on banking and currency, is to be the guest of honor at a luncheon given by the association that day.

On the concluding day, May 22, representative savings bankers from the various States will deal with problems affecting their operation and investments. As the mutual savings banks now have more than $10,500,000,000 assets, they constitute one of the largest aggregations of capital ever brought together. The safe investment of this money affects about one-third of the population of the United States.

Members and guests of the Ticker Club of Washington were entertained by A. Chester Flather, club president, with a dinner at Chevy Chase Club last night.

A capacity attendance is expected at the spring meeting of the District of Columbia Bankers Association at Columbia Country Club April 29.

G. Bowie Chipman; resident partner in Harriman & Co., has been reelected a director of Van Camp Packing Co., Inc.

Junior Order Ends Maryland Session

State Officers Are Elected and Salisbury Chosen for Next Convention.

Special to The Washington Post.

Frederick, Md., April 22.—The sixty-first annual convention of the Maryland Junior Order United American Mechanics, which convened here yesterday, adjourned this afternoon. A. Earl Else, of Crisfield, was reelected State councilor, and Salisbury was selected for the annual convention.

Other officers elected are: Vice councilor, R. C. Hunter, Baltimore; secretary, Herman L. Mennerick, Baltimore; treasurer, J. Brower Gardner, Baltimore; conductor, Harry Ridgely, Ellicott City; warden, Fred Kelly, Powellsville; inside sentinel, Alfred F. Henckel, Cumberland; outside sentinel, Robert P. Evans, Ewell; chaplain, Edward H. Jones, Solomons Island; national representatives, William R. Dulin, Preston; John E. France, Hagerstown; J. Edward Pritchard, Baltimore; Charles M. Satterfield, Chestertown.

The final business included reports of different committees, resolutions, appointments of standing committees, and allotment of appropriations. Almost one-half of Maryland's allotment of $100,000 for the maintenance of homes for children has been subscribed. Last night's feature was a parade in which 2,000 men were in line.

Fredericksburg Is Host To W. M. U. Conclave

Special to The Washington Post.

Fredericksburg, Va., April 22.—Delegates to the annual meeting of the Baltimore Conference of the Women's Missionary Union, in session until Friday, arrived here today. More than 300 representatives from all parts of the conference are expected to attend.

The convention was formally under way with a meeting of the executive committee, but the actual opening came later in the day with an address by Mrs. E. Q. Aaron, wife of the Rev. Ernest Aaron, pastor of the local Methodist Church. Miss Helen Stoy responded. Reports on the council meeting at Memphis, Tenn., were read by Mrs. J. G. Cockey, Mrs. Ida R. Grover, and Miss Emma V. Pepler.

NEW YORK CURB MARKET TRANSACTIONS

Sales in hundreds.	High	Low	Close
A			
2 Affiliat Prod (1.60)	20½	20¼	20¼
36 Agfa Ansco	16	14½	16
450 Alum Co Am	162½	159	159
1 Alum Co Am pf (6)	109½	106½	109½
1 Alum Goods (1.20)	14¾	14¾	14¾
1 Am Austin Car	⅞	⅞	⅞
1 Am Br Bov Fd	4¼	4¼	4¼
3 Am Capital A	5	5	5
3 Am Capital A	10	10	10
9 Am C P &LB(10%f)	7	6⅝	6⅝
14 Am C P A (10%f)	14⅞	14⅛	14⅛
80 ACP 36.50pf(6½)AS	70	70	70
6 Am C P B (10%f)	22¾	20	22¾
37 Am Cyan B	8	7⅝	7⅞
7 Am Equities	4½	4½	4½
37 Am & F P war	20⅞	19¾	19¾
5 Am Founders	3⅝	3½	3½
31 Am Gas & El (1a)	69¾	67¼	67¼
21 Am Invest B	5⅝	5¼	5¼
50 Am Laund M (3)AS	34	33⅜	33⅜
7 Am Lt & Tr (2½)	44¼	43	43
1 Am L&T pf(1½)XD	29½	29½	29½
1 Am Maracaibo	⅞	⅞	⅞
3 Am Nat Gas	3¼	2¾	2¾
4 Am S P S A (1.60r)	20	19	20
209 Am Sup Pow (.40)	12⅞	12¼	12⅜
10 Am S P 1st pf (6)	93	92½	93
1 Am Sup P pf (6)	86	86	86
7 Am Ut & G B vtc	3⅜	3⅜	3⅜
1 Am U & G pf (3)	26½	26½	26½
9 Am Yvette	4	3¾	3¾
22 Appalach Gas	5⅜	5	5⅛
3 Arcturus Rad Tube	8	7⅛	7⅛
1 Ark Nat Gas	5	5	5
27 Ark Nat Gas A	5⅛	4¾	4¾
2 Art Metals (.60)	5⅝	5½	5½
7 Asso Elec Ind (1.30)	5	4¾	4¾
1 Asso Gas & El	19	19	19
25 Asso G&E ctfs(8)AS	80	80	80
38 Asso G & E A (2r)	20½	19⅝	19⅞
6 Asso G & E deb rts	3	3	3
1 Asso G & E pf cod (6)	59½	59½	59½
2 Atl Cst Fish	4	3⅝	3⅝
1 Atlas Ply (2)	10½	10½	10½
39 Atlas Util	6	6	6
14 Atlas Util war	1⅞	1⅞	1⅞
3 Avia Corp Am	26½	25⅝	25⅝
B			
25 Babcock & Wil(7)AS	105	105	105
4 Bahia Corp	1¾	1¾	1¾
21 Bahia Corp pf	3	2¾	2¾
1 Benef Ind Lo (1½)	15¼	15¼	15¼
1 Bickford (1.20)	17	17	17
1 Blauners (2)	24	24	24
1 Bliss E W (1a)	14½	14½	14½
7 Blue Ridge	4¾	4½	4½
3 Blue R cvt pf (.30)	35⅞	35½	35½
54 Blue R Co Ltd (85¢f)	20	18	18⅜
1 Bridgeport Mach	1⅛	1⅛	1⅛
4 Brillo Mfg A (2)	20	20	20
5 Brit A Treg(1.178)	19¾	19⅝	19⅝
3 Bru Imp Pr pf(1.60)	26¼	26¼	26¼
1 Buf N&EP 1 pf (5)	101⅞	101⅞	101⅞
1 Bulova W pf (3½)	23⅜	23⅜	23⅜
1 Burco cv pf (3)	40	40	40
4 Bwana McKubua	1¼	1¼	1¼
C			
50 Can Hy El 1 pf(6)AS	75½	74	74
1 Can Indust Alc A	3¾	3¾	3¾
55 Can Marc Wireless	3	2⅝	2⅝
12 Cent P S A(10%f)	15⅜	15¼	15⅜
1 Cent P S Ltd (1.50)	19½	19½	19½
31 Cent Sts El (10%f)	9¼	9¼	9¼
1 Cent St El pfxw(6)	60	60	60
2 Centrif Pipe (.60)	6⅞	6⅞	6⅞
4 Chain Strs Dev	2	1½	1½
7 Chain Str St	11⅜	11¼	11¼
5 Chain Str St A (7.80)	14¾	14¾	14¾
3 Chesebro Mfg(4½g)	122¼	120	120
318 Cities Serv (.30a)	16¾	16	16
1 Cities Serv pf (6)	83¼	83¼	83¼
1 City Sav Bk Budap	40⅜	40⅜	40⅜
1 City Mach & C (7.80)	7¾	7¾	7¾
4 Claude Neon Lts	6	6	6
3 Cleve Tract (.80)	6¾	6⅝	6⅝
3 Colomb Syn	⅛	⅛	⅛
2 Colon Oil	1⅝	1⅝	1⅝
1 Col Oil & G vtc	3¾	3¾	3¾
20 Com'w Edi (8) AS	234½	234	234
30 Com'w & So war	2	1⅞	1⅞
1 Com Wat S(6%f)	11½	11¼	11¼
1 Comstock Tin	1	1	1
1 Conn City Ltn	2⅝	2⅝	2⅝
15 Cons Dairy	7	6	6¾
1 C G & E Bal(3.60)	88¼	88¼	88¼

Sales in hundreds.	High	Low	Close
1 Cons Thea vtc	3	3	3
25 Cont Sh cvt pf AS	29	28⅞	28⅞
125 Cont Sh pf B AS	29¼	28⅞	28⅞
1 Cooper Bess	10⅛	10⅛	10⅛
179 Cord Corp	11¼	10⅝	10⅝
1 Courtaulds (.136)	7⅞	7⅞	7⅞
3 Creole Pet	2¼	2¼	2¼
2 Cresson Gold (.04)	⅜	⅜	⅜
11 Crocker & Wheel	12¼	11⅛	11⅛
50 Crown Z A pf AS	27½	27½	27½
1 Cuneo Press (2½)	33½	33½	33½
17 Curtiss Wright war	⅝	⅝	⅝
3 Cusi Mex Min	⅝	⅝	⅝
D			
12 Dayton Airpl	1¼	1	1⅛
22 Deere & Co (1.20)	26¼	25½	25⅝
24 De Forest	5⅝	5	5
15 Detroit Aircraft	2¾	2⅝	2⅝
3 Douglas Airc (1¼g)	19½	19¼	19¼
2 Dress Mfg A (3½)	35⅞	35½	35½
15 Dresser Mfg B (2)	24	21½	21½
6 Duquesne Gas	2¼	2⅛	2⅛
14 Durant Mot	2¼	2	2
E			
2 East Gas & Fuel	21½	21	21
11 East Sts Pow B (1)	16¼	15½	15¾
1 East Ut Asso A(2)	32⅜	32⅜	32⅜
2 Eastern Util A	3¾	3¾	3¾
4 Elder Elec	4¼	4¼	4¼
743 El Bd & Sh (6%f)	43¼	41⅞	42
6 El Bd & Sh pf (6)	106⅜	105⅝	106¼
6 El Bd & Sh 5%p(5)	92⅜	91¼	91¼
2 El Pow Assoc (1)	15	15	15
2 El Pow As A (1)	15	14⅝	14⅝
29 El P & Lt opt war	26½	25	25
1 Elec Sh (6%f)	13⅜	13⅜	13⅜
2 Empire Corp	1⅝	1⅝	1⅝
1 Emp G&F 7% pf(7)	74½	74½	74½
1 Eng Gold Mines	⅞	⅞	⅞
6 Europe El Asso (.60)	9½	9½	9½
12 Europe El deb rts	2¾	2½	2¾
1 Evans Wallo Lead	1½	1½	1½
F			
1 Fageol Mot	1	1	1
4 Fairchild Avia A	3½	3½	3½
20 Falcon Lead	⅛	⅛	⅛
2 Fiat rcts (.94½)	11¼	11¼	11¼
16 Ford M Can A(1.20)	23¼	21¾	21¾
60 Ford M Ltd (.360)	14¼	13½	13¾
4 F Mot Ltd n (.366)	13⅜	13⅜	13⅜
1 Foremost Dairy	⅞	⅞	⅞
1 Foremost Dairy pf	1½	1½	1½
1 Foremost Fabrics	1½	1½	1½
12 Fox Theater A	3⅞	3¾	3¾
G			
2 Gen Alloys	5¼	5¼	5¼
6 Gen Aviation Corp	7¾	7⅝	7⅝
1 G El Ltd rct (.70e)	10¾	10¾	10¾
2 Gen Empire (1)	17½	17¼	17½
1 Gen Fireproof (2)	24¼	24¼	24¼
150 GG&E cv pfB (6) AS	66½	66½	66½
1 G The Ke cv pf (3)	18	18	19
5 Glen Alden Coal (4)	39	39	39
3 Globe Underw(.15k)	8	8	8
1 Gold Seal Elec	1⅛	1⅛	1⅛
5 Golden Center Min	1½	1	1½
1 Goldfield Cons	⅛	⅛	⅛
29 Goldman Sachs	73¾	71½	71½
5 Gramaph rcts (.20e)	9¾	9⅝	9⅝
20 Gt At&P nv(6)AS	229	222	222
60 Gt At&P 1pf(7)AS	120¾	120	120¾
1 Groc Str Prod vtc	4¼	4¼	4¼
9 Gulf Oil C Pa (1½)	56⅛	55⅝	55⅝
5 Hamilton G vtc	5½	5½	5½
1 Hat Corp Am	¾	¾	¾
11 Hecla Min (.40)	5⅛	5	5⅛
9 Hir Walk G & W(1)	6½	6¼	6¼
5 Holling G M (.65)	8¼	8¼	8¼
17 Hudson B M & S	5⅝	5⅝	5⅝
18 Humble Oil (1.50)	53¾	53¾	53¾
1 Hydro El Sec (1.40)	20½	20½	20½
1 Hygrade Food	4½	4½	4½
I			
50 Ill P&L $6 pf(6)AS	93	92¾	92¾
53 Imp Oil Can (½)	12½	12	12½
4 Ind Ter Ill A	13¾	13¼	13¼
1 Ind Pipe L (1)	15¾	14½	14½
1 Insull Util (6%f)	35	35	35
1 Ins Co N A (2½g)	56¾	56½	56½
2 Insurance Sec (.70)	7½	7⅜	7⅜
29 Intercon Petrol	⅞	⅞	⅞
96 Internat Pet (1)	11¾	11½	11½
1 Inter Super P (1)	22¾	22¾	22¾
1 Inter Util A (3½)	42⅝	41⅞	42
12 Inter Util B	8	7⅞	7⅞
4 Interstate Equit	2⅞	2⅝	2⅝

Sales in hundreds.	High	Low	Close
1 Inters Eq cv pf (3)	30½	30½	30½
30 Int P of Delpf(7)AS	87¼	87¼	87¼
5 Irving Air Ch (1)	9¾	9¾	9¾
1 Ital Superpow A	4	4	4
1 Ital Super deb rt	1¾	1¾	1¾
J			
1 Klein (D E) Co (1)	13½	13½	13½
2 Kleinert	7½	7	7
4 Kolster Brandes	1⅛	1	1
L			
1 Lefc Realty pf (3)	22	22	22
2 Lehigh C & N(1.20)	22½	22½	22½
31 Leonard Oil	⅞	⅞	⅞
1 Lerner Stores (2)	33½	33⅛	33⅛
1 Lion Oil	5⅝	5⅝	5⅝
6 Lone Star Gas (.88)	17¾	17½	17½
2 Long Is L (.30k)	31½	31⅛	31⅛
50 Long Is L pf(6)AS	106	106	106
50 Long Is L pfB(6)AS	106	106	106
2 Louis L & E	1	1	1
M			
1 MacMarr St (1)	8¼	8¼	8¼
5 Magdalena Syn	⅜	⅜	⅜
1 Marc Int Mar(.367)	8¾	8¾	8¾
1 Marion Stm Shov	4¼	4¼	4¼
1 Mavis Bott A	3¾	3¾	3¾
1 Mayflow Assoc (2)	45	45	45
4 McCord Rad B	7	7	7
5 Mead John (4g)	95	92½	92½
1 Mem Nat Gas (.60)	9½	9½	9½
1 Mesta Mach (2)	34	34	34
11 Mexico Ohio Oil	3¼	3	3
1 Mid St Pet A vtc	2⅝	2⅝	2⅝
1 Mid St Pet B vtc	⅞	⅞	⅞
23 Mid W Ut (.95)	20¼	20¼	20¼
2 Mid W Ut pf xw(6)	98½	98	98
2 Midland Steel (2)	17	17	17
6 Midvale Co (4)	60	60	60
5 Mining Co Can	2¼	2⅛	2⅛
10 Minn Pow pf AS	87	87	87
10 Mo Kan P L(10%f)	6¾	6	6
25 Moh Hud 1 pf(7)AS	105	105	105
50 Mon L H&P(1½)AS	57	57	57
5 Moss Gold Mines	⅜	⅜	⅜
7 Mountain Prod (1)	4¼	4	4¼
N			
9 National Am Co	3¼	3	3¼
1 Nat Avia	6⅞	6⅞	6⅞
7 Nat Bd & Sh (¼k)	34⅝	33½	33½
1 Nat Food A (.360)	9¼	9¼	9¼
4 Nat Fuel & G (1)	21¾	21½	21½
8 Nat Investors	4⅞	4¾	4¾
2 Nat Mfg & Strs	5¼	5¼	5¼
1 N P & L 6% pf (6)	102⅝	102⅝	102⅝
1 Nat Rub Co	2¼	2¼	2¼
15 Nat Sh T S A (⅛g)	18½	18½	18⅝
1 Nat Sug Ref N J(2)	31	31	31
1 Nat Trans (1)	14¼	14	14
2 Nat Un Rad	2¾	2¾	2¾
1 Neb Pow (.60)	10	10	10
25 Neisner pf (7) AS	62	62	62
1 Newb (JJ) Co(1.10)	24	24	24
20 N Eng Pow pf(6)AS	85	85	85
1 N Jer Z (2) XD	43½	43½	43½
1 Newmont Min (.50)	31	31	31
1 N Y Hamburg (2½)	25	25	25
25 N Y T 6½% pf AS	116	116	116
222 Niag Hud P (.40)	11¾	10⅞	10⅞
1 Niag Hud P A war	2½	2½	2½
2 Niag Hud P B war	1¾	1¾	1¾
1 Niag Hud P C war	2¼	2¼	2¼
1 Niles Bem Pond (2)	18½	18½	18½
2 Nipissing M (.30)	1⅝	1⅝	1⅝
4 Noranda Mines	22¾	22	22¾
2 Norden Ltd	¾	¾	¾
19 Nor Am Avia A war	1¾	1½	1¾
19 Nor American Oil	1½	1⅜	1½
25 N Ind Pb&s pf(6)AS	104	104	104
20 N Ind P 6% pf(6)AS	97⅞	97⅞	97⅞
10 Nw Yeast Co (1)AS	130	130	130
2 Novadel Agene (4)	46	46	46
O			
2 Outboard Mot A	5⅜	5⅜	5⅜
4 Pac G&E 1pf(1½)	28¼	28¼	28⅜
8 Pandem Oil	⅛	⅛	⅛
7 Pantepec Oil	1¼	1¼	1¼
4 Paramount Cab	3½	3	3½
1150 Parker Rust Pf (3)AS	97	94¼	95½
79 Pennroad Corp (.20)	6⅛	5⅞	5⅞
1 Pa Mex Fuel (3e)	12	12	12
1 Pa Wat & Pow (3)	61⅛	61⅛	61⅛
7 Pitney Bowes (.20)	7⅞	7¾	7¾
1 Plymouth Oil (1)	11	11	11
6 Polymet Mfg	3¾	3½	3½
1 Premier Gold (.12)	⅞	⅞	⅞
8 Prod Roy	2	1¾	2
10 Prudential Invest	11⅝	11⅝	11⅝
6 Pub Ut Hold war	1	1	1
9 Pub Ut Hold xw	5	4¾	5
4 Pyrene (.80)	7	7	7
R			
1 Railroad Sh (3½)	4½	4½	4½
2 Rainbow L Prod A	2	2	2
1 Reliance Manage	4¾	4¾	4¾
10 Reybarn Inc	2½	2½	2½
3 Rich Oil Cal pf	3¾	3¼	3¼
4 R L & P 1st ctf (.90)	16⅛	16⅛	16⅛
4 Rossia Intl (.075)	3¾	3¾	3¾
1 Ryan Cons	2	2	2
S			
7 St Anthony Gold	⅛	⅛	⅛
28 St Regis Paper (1)	15½	15½	15½
9 Salt-Crk Prod (1.40)	5⅞	5⅝	5⅝
20 Saxet Co	11¾	11	11¼
2 Sec Corp Gen (.40)	22	21	21
3 Seeman Bros (3)	33	33	33
16 Segal Lock (1½)	6⅜	5¼	6⅜
5 Selected Indust	4¼	3⅞	4
7 S In (full pd) (5½)	60	58	58
8 Sentry Saf Control	1¾	1½	1½
1 Seton Leather (1)	13½	13½	13⅝
4 Shattuck Denn	4¾	4¾	4¾
1 Shwin W & P (2½)	50	50	50
1 Sheaffer Pen (3g)	38	38	38
5 Shenandoah	5⅜	5⅜	5⅜
10 Shenandoah pf (3r)	32¼	30⅝	30⅝
25 S C G&E pf (7) AS	104½	104½	104½
20 Smith A O (2) AS	155	151	151
2 S Cal Ed B pf (1½)	25¼	25¼	25¼
1 So Nat Gas (.60)	8¼	8¼	8¼
3 So Penn Oil (1)	15¾	15½	15½
1 Standard Oil (.60)	4¼	4½	4½
1 Span & Gen rets	4	4	4
25 Spieg May S pf AS	22	22	22
3 Stand Inv cum pf	55½	55	55½
5 Stand Mot	½	½	½
200 Stand Oil Ind (2)	29¾	28⅞	28⅞
29 St Oil Ky (1.60)	19¾	19¾	19¾
50 St P & L pf (7) AS	99	99	99
6 Starrett Corp	6⅝	6	6⅜
6 Stein Cosmetics	8¼	8	8
2 Strk Furn cv pf (1)	11¼	11	11¼
6 Stutz Mot Am	24⅜	23½	24⅜
1 Stutz Mot Am war	3¾	3¾	3¾
13 Sunray Oil (5%f)	3	2¾	2¾
15 Nat Sh T S A (⅛g)	18½	18⅛	18⅜
1 Nat Sug Ref N J(2)	31	31	31
1 Nat Trans (1)	14¼	14	14
2 Nat Un Rad	2¾	2¾	2¾
1 Neb Pow (.60)	10	10	10
25 Neisner pf (7) AS	62	62	62
1 Newb (JJ) Co(1.10)	24	24	24
20 N Eng Pow pf(6)AS	85	85	85
1 N Jer Z (2) XD	43½	43½	43½
1 Newmont Min (.50)	31	31	31
1 N Y Hamburg (2½)	25	25	25
25 N Y T 6½% pf AS	116	116	116
222 Niag Hud P (.40)	11¾	10⅞	10⅞
1 Niag Hud P A war	2½	2½	2½
2 Niag Hud P B war	1¾	1¾	1¾
1 Niag Hud P C war	2¼	2¼	2¼
1 Niles Bem Pond (2)	18½	18½	18½
2 Nipissing M (.30)	1⅝	1⅝	1⅝
4 Noranda Mines	22¾	22	22¾
2 Norden Ltd	¾	¾	¾
19 Nor Am Avia A war	1¾	1½	1¾
19 Nor American Oil	1½	1⅜	1½
25 N Ind Pb&s pf(6)AS	104	104	104
20 N Ind P 6% pf(6)AS	97⅞	97⅞	97⅞
10 Nw Yeast Co (1)AS	130	130	130
2 Novadel Agene (4)	46	46	46
O			
2 Outboard Mot A	5⅜	5⅜	5⅜
4 Pac G&E 1pf(1½)	28¼	28¼	28⅜
8 Pandem Oil	⅛	⅛	⅛
7 Pantepec Oil	1¼	1¼	1¼
4 Paramount Cab	3½	3	3½
1150 Parker Rust Pf (3)AS	97	94¼	95½
79 Pennroad Corp (.20)	6⅛	5⅞	5⅞
1 Pa Mex Fuel (3e)	12	12	12
1 Pa Wat & Pow (3)	61⅛	61⅛	61⅛
7 Pitney Bowes (.20)	7⅞	7¾	7¾
1 Plymouth Oil (1)	11	11	11
6 Polymet Mfg	3¾	3½	3½
1 Premier Gold (.12)	⅞	⅞	⅞
8 Prod Roy	2	1¾	2
10 Prudential Invest	11⅝	11⅝	11⅝
6 Pub Ut Hold war	1	1	1
9 Pub Ut Hold xw	5	4¾	5
4 Pyrene (.80)	7	7	7
R			
1 Railroad Sh (3½)	4½	4½	4½
2 Rainbow L Prod A	2	2	2
1 Reliance Manage	4¾	4¾	4¾
10 Reybarn Inc	2½	2½	2½
3 Rich Oil Cal pf	3¾	3¼	3¼
4 R L & P 1st ctf (.90)	16⅛	16⅛	16⅛
4 Rossia Intl (.075)	3¾	3¾	3¾
1 Ryan Cons	2	2	2
S			
7 St Anthony Gold	⅛	⅛	⅛
28 St Regis Paper (1)	15½	15½	15½
9 Salt-Crk Prod (1.40)	5⅞	5⅝	5⅝
20 Saxet Co	11¾	11	11¼
2 Sec Corp Gen (.40)	22	21	21
3 Seeman Bros (3)	33	33	33
16 Segal Lock (1½)	6⅜	5¼	6⅜
5 Selected Indust	4¼	3⅞	4
7 S In (full pd) (5½)	60	58	58
8 Sentry Saf Control	1¾	1½	1½
1 Seton Leather (1)	13½	13½	13⅝
4 Shattuck Denn	4¾	4¾	4¾
1 Shwin W & P (2½)	50	50	50
1 Sheaffer Pen (3g)	38	38	38
5 Shenandoah	5⅜	5⅜	5⅜
10 Shenandoah pf (3r)	32¼	30⅝	30⅝
25 S C G&E pf (7) AS	104½	104½	104½
20 Smith A O (2) AS	155	151	151
2 S Cal Ed B pf (1½)	25¼	25¼	25¼
1 So Nat Gas (.60)	8¼	8¼	8¼
3 So Penn Oil (1)	15¾	15½	15½
1 Standard Oil (.60)	4¼	4½	4½
1 Span & Gen rets	4	4	4
25 Spieg May S pf AS	22	22	22
3 Stand Inv cum pf	55½	55	55½
5 Stand Mot	½	½	½
200 Stand Oil Ind (2)	29¾	28⅞	28⅞
29 St Oil Ky (1.60)	19¾	19¾	19¾
50 St P & L pf (7) AS	99	99	99
6 Starrett Corp	6⅝	6	6⅜
6 Stein Cosmetics	8¼	8	8
2 Strk Furn cv pf (1)	11¼	11	11¼
6 Stutz Mot Am	24⅜	23½	24⅜
1 Stutz Mot Am war	3¾	3¾	3¾
13 Sunray Oil (5%f)	3	2¾	2¾
3 Swift & Co (2)	28⅛	28⅛	28⅛
3 Swift Int (3)	37¾	37¾	37¾
T			
1 Taggart Corp	10	10	10
4 Tampa El (2a)	50½	50	50
5 Technicolor Inc	9½	9⅛	9¼
9 Teck H Gold (.60)	8	7⅞	7⅞
2 Thew Shovel Co	18½	18¾	18½
5 Tob Prod Exp (.10)	1	1	1
2 Todd Shipyards (¾)	47	47	47
28 Transcont Air Tr	7¼	6½	7⅛
41 Tr Lux D Pic A	9⅜	9	9⅜
2 Tri Util (1.20a)	22	21½	22
7 Tubize Chat B	7⅞	7	7
1 Tung-Sol

LEGAL NOTICES

WILLIAM W. BRIDE and WALTER L. FOWLER, Attorneys.

IN THE SUPREME COURT OF THE DISTRICT OF COLUMBIA, holding a District Court. In re condemnation of land for extension of Twentieth, Twenty-first, Twenty-second, Twenty-third, Twenty-fourth, Hartford, Irving and Jasper streets, also Alabama avenue in the District of Columbia. District Court, No. 2098. Notice and order of publication. Notice is hereby given that the Commissioners of the District of Columbia (pursuant to a certain provision of the Act of Congress approved March 4, 1913, entitled "An Act making appropriations for the expenses of the government of the District of Columbia for the fiscal year ending June thirtieth, nineteen hundred and fourteen, and for other purposes," whereby they are authorized to open, extend or widen any streets, avenue, road or highway to conform with the plan of the permanent system of highways in that portion of the District of Columbia outside the cities of Washington and Georgetown adopted under the Act of Congress approved March 2, 1893, as amended by the Acts of Congress approved June 28, 1906, and May 28, 1926, respectively, by condemnation under the provisions of subchapter 1 of chapter 15 of the Code of Law for the District of Columbia), have filed a petition in this court praying the condemnation of the land necessary for the extension of Twentieth, Twenty-first, Twenty-second, Twenty-third, Twenty-fourth, Hartford, Irving and Jasper streets, also Alabama avenue, in the District of Columbia, as shown on a map or plat filed with said petition, as part thereof, and praying also that this court empanel a jury in accordance with the law provided for in such cases to assess the damages each owner of land to be taken may sustain by reason of the said extension of Twentieth, Twenty-first, Twenty-second, Twenty-third, Twenty-fourth, Hartford, Irving and Jasper streets, also Alabama avenue, in the District of Columbia, and to assess the benefits resulting therefrom, plus all or any part of the costs and expenses of said proceedings, upon any lands which the jury may find will be benefited, as provided for in and by the aforesaid Act of Congress approved May 28, 1926, it is, by the Court, this 10th day of April, 1931, ordered that all persons having any interest in these proceedings be, and they are hereby, warned and commanded to appear in this court on or before the 1ST DAY OF JUNE, 1931, at 10 o'clock a. m. and continue in attendance until the court shall have made its final order ratifying and confirming the award of damages and the assessments of benefits of the jury to be empaneled and sworn herein; and it is further ordered that a copy of this notice and order be published twice a week for two successive weeks in the Washington Evening Star, The Washington Post and the Washington Herald, newspapers published in the said District, commencing at least twenty days before the said 1st day of June, 1931. It is further ordered that a copy of this notice and order be served by the United States Marshal, or his deputies, upon each of the owners of the fee of the land to be condemned herein as may be found by the said Marshal, or his deputies, within the District of Columbia, and upon the tenants and occupants of the same, before the said 1st day of June, 1931. By the Court: JOSEPH W. COX, Justice. A true copy. Test: (Seal.) FRANK E. CUNNINGHAM, Clerk. By H. B. DERTZBAUGH, Assistant Clerk. 15,16,22,23

WILLIAM W. BRIDE and WALTER L. FOWLER, Attorneys.

IN THE SUPREME COURT OF THE DISTRICT OF COLUMBIA, holding a District Court. In re condemnation of land for the widening and extension of Piney Branch road, between Georgia avenue and Van Buren street and from Butternut street to the Metropolitan Branch of the Baltimore & Ohio Railroad, in the District of Columbia. District Court, No. 2101. Additional notice and order of publication. Notice is hereby given that the Commissioners of the District of Columbia (pursuant to the provisions of the Act of Congress approved February 14, 1931, Public No. 660, Seventy-First Congress, entitled "An Act to authorize the widening of Piney Branch road northwest, in the District of Columbia, and for other purposes," whereby they are authorized to institute condemnation proceedings in accordance with the provisions of subchapter 1 of Chapter XV of the Code of Law for the District of Columbia, to acquire the land that may be necessary for the widening and extension of Piney Branch road, as aforesaid), have filed a petition in this court praying the condemnation of the land necessary as shown on a map or plat filed with the said petition as part thereof, and praying also that this court empanel a jury in accordance with the law provided for in such cases to assess the damages each owner of land to be taken may sustain by reason of the widening and extension of said road as aforesaid and the condemnation of the land necessary for the purpose thereof, and to assess the benefits resulting therefrom, plus all or any part of the costs and expenses of said proceedings, upon any lands which the jury may find will be benefited, as provided for in and by the aforesaid Act of Congress approved May 28, 1926, it is, by the court, this 20th day of April, 1931, ordered that all persons having any interest in these proceedings be, and they are hereby, warned and commanded to appear in this court on or before the 1ST DAY OF JUNE, 1931, at 10 o'clock a. m. and continue in attendance until the court shall have made its final order ratifying and confirming the award of damages and the assessments of benefits of the jury to be empaneled and sworn herein; and it is further ordered that a copy of this notice and order be published twice a week for two successive weeks in the Washington Evening Star, The Washington Post and the Washington Herald, newspapers published in the said District, commencing at least twenty days before the said 1st day of June, 1931. It is further ordered that a copy of this notice and order be served by the United States Marshal, or his deputies, upon each of the owners of the fee of the land to be condemned herein as may be found by the said Marshal, or his deputies, within the District of Columbia, and upon the tenants and occupants of the same, before the said 1st day of June, 1931. By the Court: JOSEPH W. COX, Justice. A true copy. Test: (Seal.) FRANK E. CUNNINGHAM, Clerk. By HARRY M. HULL, Assistant Clerk. 22.23.29.30

PROPOSALS

OFFICE OF THE ARCHITECT OF THE Capitol, Washington, D. C., April 17, 1931.—Sealed bids will be opened in this office at 3 p. m., Eastern standard time, MAY 14, 1931, for alterations to the C street facade, Senate Office Building, Washington, D. C. The work consists of the construction of a free-standing colonnade along the C street front of the present Senate Office Building, approximately 330 feet long, and projecting approximately 6 feet from the line of the present building; including excavations, reinforced concrete footings and slabs, common brick backing for exterior walls, exterior granite and marble work, copper roofing and flashing, ornamental bronze work, repairs to marble floors, changes in plumbing, heating and electrical work; models and carving; carpentry and millwork; plastering, painting and glazing. In accordance with the Act of March 3, 1931, the specifications require that all laborers and mechanics employed under the contract for this building shall be paid the prevailing rates of wages in the District of Columbia. On or after April 23, 1931, plans and specifications, not exceeding three sets, may be obtained at the Office of the Architect of the Capitol, in the discretion of said Architect, by any satisfactory general contractor. A deposit in the form of a check for $50, made payable to the order of David Lynn, Architect of the Capitol, will be required for each set of plans and specifications to insure their return in good condtion. DAVID LYNN, Architect of the Capitol. 22.23.24

Auction Sales

WEDNESDAY, APRIL 29—
THOS. J. OWEN & SON, Auctioneers.
1431 Eye Street Northwest.

TRUSTEES' SALE OF VALUABLE BRICK APARTMENT BUILDING, KNOWN AS "WOODBURY COURT APARTMENT," BEING PREMISES NO. 3511 THIRTEENTH STREET NORTHWEST.

By virtue of a certain deed of trust duly recorded in Liber No. 6292, Folio 187 et seq., of the land records of the District of Columbia, and at the request of the party secured thereby, the undersigned trustees will sell, at public auction, in front of the premises, on WEDNESDAY, THE TWENTY-NINTH DAY OF APRIL, A. D. 1931, AT THREE-THIRTY O'CLOCK P. M., the following described land and premises, situate in the District of Columbia, and designated as and being lot 170 in square 2833 in Ethel M. Ruth's subdivision of lots in block 44, "Holmead Manor," as per plat recorded in the office of the Surveyor for the District of Columbia in Liber 81 at folio 32. Subject to covenants of record.

TERMS: Sold subject to a prior deed of trust for $65,000.00, further particulars of which will be announced at time of sale; the purchase price above said trust to be paid in cash. A deposit of $1,000.00 required. Conveyancing, recording, &c., at purchaser's cost. Terms to be complied with within thirty days, otherwise deposit forfeited and the property may be advertised and resold at the discretion of the trustees.

MAURICE C. SHAPIRO,
LOUIS OTTENBERG,
Trustees.
P-apr18,d&ds-ex8

FRIDAY, MAY 1
THOS. J. OWEN & SON, Auctioneers.
1431 Eye Street Northwest

ADMINISTRATOR'S SALE OF RESIDENTIAL PROPERTY LOCATED AT 1726 KILBOURNE PLACE N.W.

By virtue of a decree of the Supreme Court of the District of Columbia passed in Administration Cause No. 33372, we will sell at public auction, in front of the premises, on FRIDAY, THE FIRST DAY OF MAY, 1931, AT THREE O'CLOCK P. M., the following-described land and premises, situate in the District of Columbia, and being Lot 42 in Block 15 in Elizabeth Walbridge et al. resubdivision of "Ingleside," as per plat recorded in County Book 18 at page 21 in the Office of the Surveyor of the District of Columbia, known for purpose of taxation as Lot 42 in square 2800, with the improvements thereon.

TERMS OF SALE: All of the purchase money to be paid in cash over and above the first trust of $5,000.00 now due which the property is sold subject to. $500.00 deposit required upon acceptance of bid. All conveyancing, notary fees and recording at purchaser's cost. Terms of sale to be complied with within thirty days from day of sale, otherwise the administrator reserves the right to resell the property at the risk and cost of defaulting purchaser, after five days' advertisement of such resale in some newspaper published in Washington, D. C. Property sold subject to approval by Probate Branch of Supreme Court of the District of Columbia.

FEDERAL-AMERICAN NATIONAL BANK AND TRUST COMPANY OF WASHINGTON, ADMINISTRATOR OF ESTATE OF MICHAEL J. KRANE, DECEASED.
By THOMAS T. KEILLER,
Assistant Trust Officer.
F—dd&exsun,ap26

FRIDAY, MAY 1—
ADAM A. WESCHLER & SON, Auctioneers.
915 E St. N.W.

TRUSTEES' SALE OF VALUABLE BRICK APARTMENT BUILDING, CONTAINING TEN APARTMENTS, NOS. 4240-4242 EIGHTY-NINTH STREET NORTHWEST.

By virtue of a deed of trust recorded March 18, 1929, instrument No. 120, one of the land records of the District of Columbia, and at the request of party secured thereby, the undersigned trustees will offer for sale by public auction, in front of premises, on FRIDAY, THE FIRST DAY OF MAY, 1931, AT THREE-THIRTY O'CLOCK P. M., the following-described property in the District of Columbia, to-wit: Lot 17 in Ethel M. Rutty's subdivision of lots in Square 1785, as per plat recorded in Liber 84, folio 105, of the Records of the Office of the Surveyor of the District of Columbia, subject to the building restriction line as shown on said plat; subject to and together with certain rights-of-way and covenants of record, which will be made known at time of sale.

TERMS OF SALE: Property will be sold subject to a prior deed of trust for $27,500.00 at six per cent due March 15, 1933; balance cash. A deposit of $500.00 required of purchaser at sale. Examination of title, conveyancing, recording and notarial fees at cost of purchaser. Terms to be complied with within thirty days from day of sale, otherwise trustees reserve the right to resell property at risk and cost of defaulting purchaser, after five days' advertisement of such resale in some newspaper published in Washington, D. C., or deposit may be forfeited, or without forfeiting deposit trustees may avail themselves of any legal or equitable rights against defaulting purchaser.

J. RAYMOND WARD, indicated on records RAYMOND T. WARD.
HELEN O. PALMER.
Trustees.
P—ap21,23,25,28,may1

Lost 1

MONEY—Between 340 and 350: in neighborhood of 6th and F sts. nw. Phone Dist. 1230. 720 5th st. nw.

POCKETBOOK—Black leather, containing keys, identification cards and money, between Ashmead pl. and Waterside drive. Reward, Columbia 1640.

POODLE—Small, all white, male, 2 years old. Monday p. m.; answers to name Buddie. Reward. North 9786.

WRIST WATCH—Lady's; white gold; Bulova; initialed H. L. V. Reward. Phone Cleveland 1465.

Notices 3

BLOCK of 20 lots in choice water-front development, 25 miles from Washington; rapidly improving in value; will sacrifice the entire block for $200; will stand closest investigation. Telephone Mr. Bowers, Natl. 4596.

Personals 5

NEW YORK dancing teacher will accept limited number of talented boys and girls, 3 years up, to teach tap, acrobatic and all kinds of fancy dancing at her Chevy Chase home. 5818 Nevada ave.; Cleveland 3781.

WITH Parisian family, double room and board; suitable for married couple; opportunity to practice French. Pot. 0458.

Clairvoyants 6

LICENSED BY DISTRICT OF COLUMBIA.
MME. CATHERINE,
Medium. Card Reading. $1 and $2.
513 H Street N. E. (upstairs).

MADAME ZARA, 520 D ST. NE. Linc. 4341-J. Cards, palm, life read., $1. Hrs., 10 to 10.

MRS. RIZPAH ELDON
1336 MASS. AVE.
Cor. 14th and Mass. Ave. NW.
Clairvoyant; advice on all affairs, family, love and business. Met. 2726.

MEDHI, 943 Pa. Ave. N.W.
Guarantees to read your entire life—past present and future. She asks no questions, but tells you what you want to know, giving names, dates and facts on business matters, love, health, and family affairs. Don't mistake the address.

MADAM NAOMA GIFTED MEDIUM
Tells who and when you'll marry, makes up lover quarrels and family troubles, tells how to gain and hold a good position, overcome troubles, bad luck. Hours, 9 to 9, 12 reading, $1. 623 7th St. N.W., bet. G & F.

28 YEARS' CONTINUOUS LICENSE.
SEERESS ASTROLOGICAL PSYCHOLOGIST
NEVER MET YOU. TELLS YOUR NAME. IMMEDIATELY TELLS OBJECT OF CALL. Are You Unhappy or Depressed? Consult this WORLD'S RENOWNED SEERESS. SHE CAN AND WILL HELP YOU. LOW FEE.

922 14th St. OVER CLAFLIN'S OPTICAL STORE
SPECIAL CONSULTATION THIS WEEK.

27 Years' Successful Practice in Washington My Reference and Guarantee.
Martha Spencer
MOST REMARKABLE READER OF HUMAN DESTINY OF THE PRESENT AGE.
It may be of vital interest to you to know the outcome of your present DISTRESS; the happiness of your future life may depend upon the right solution and proper advice. WITHOUT A QUESTION I WILL TELL YOU THE OBJECT OF YOUR CALL, NAMES OF FRIENDS, RELATIVES AND ACTUAL FACTS CONCERNING YOUR LIFE AND CIRCUMSTANCES WHICH YOU KNOW TO BE ABSOLUTELY TRUE.
PERFECT SATISFACTION OR NO FEE.
Hours, 10 a. m. to 7 p. m.
924 14th St. N.W.

FAMOUS SEER

THE MAN WHO KNOWS
Two Entrances,
608 12th St. N.W.,
1203 F St. N.W.
Over Woolworth's
5c & 10c Store
THIS IS THE MAN UNDER A POSITIVE GUARANTEE
ARE YOU IN LOVE? DO YOU FIND WITH ALL YOUR NATURAL GIFTS AND TALENTS THAT YOU ARE BAFFLED, DISCOURAGED AND UNSUCCESSFUL? IF SO, COME AND BE ADVISED; FIND OUT THE CAUSE OF YOUR BAD LUCK AND HOW TO CHANGE YOUR BAD CONDITIONS TO THOSE OF SUCCESS, JOY AND HAPPINESS. THOUSANDS LIVE TODAY TO BLESS AND GIVE CREDIT FOR THEIR SUCCESS AND HAPPINESS TO THIS WONDERFUL MAN.
(Copyright, 1931.)
SOMETHING TELLS YOU THIS IS THE MAN. YOU FEEL THE IMPULSE TO CALL. DO NOT DELAY.

TWO ENTRANCES
PRIVATE STUDIO
AND RECEPTION ROOM.
1203 F ST. UP ONE FLIGHT.
608 12TH ST. NW.
HOURS—10 a. m. to 7 p. m.
SUNDAY, 10 to 3.

Spiritualists 7

DR. JANE COATES
READINGS BY APPOINTMENT.
1473 MERIDIAN PL. NW. COL. 6227.

Automobiles for Sale 15

A good selection of used cars to choose from. Priced right and guaranteed.
LEE D. BUTLER, INC.
2155 Champlain St. Col. 5050.
Above V near 18th.

BUICK—Low prices on all used cars; large selection awaits you. Emerson & Orme. 17th and M sts. nw.

BUICK—Standard coupe, 1929; rumble seat, beautiful blue Duco, excellent mechanical condition; $775. Stanley H. Horner, Inc., 1015-1111 14th st. nw. Natl. 5800.

ESSEX COACHES 1928 MODELS
3 real bargains; good condition; trade and terms.
NEUMEYER MOTOR CO.
2021 17th st. nw. North 4010.

"The House of Confidence" OFFERS
FOUR SPECIALS!
1928 Ford Coupe
Blue Duco, good tires, fully equipped, in best of shape mechanically and appearance.
Special at $245
1930 Hudson Sedan
(Demonstrator)
Run very little for display purposes; paint, tires, upholstery and general condition like new.
Special at $845
1929 Pontiac Coach
One of those snappy blue ones in tiptop shape in every detail.
Special at $415
1929 Essex Challenger Coupe and Coach
We have 4 of these models that are in excellent shape mechanically and appearance.
Your Choice at $395
Many Others
Telephone West 1134
LAMBERT-HUDSON MOTORS CO.
24th and M Sts. N.W.

Automobiles for Sale 15

ESSEX—Coach, 1928. Carefully used; motor and tires good as new; will sell cheap. Call Owner, Columbia 5301.

FORD TUDOR, $25.
Good transportation. Southeast Motors. 712 E st. se. Lincoln 3861.

FORDS 1929 Tudors. We have some bargains in stock that are the cleanest and best conditioned cars to be found anywhere; all have new-car appearance and are ready to go from $275 to $335.
EYNON-FORD DEALER
Day and Night Sales
1427 Irving st. nw.

FORDS and other makes; low prices; easy terms. See Mr. Redman for your next used car. Parkway Motor Co., 3040 M st. nw.; West 0161.

HUPMOBILE SPORT TOURING 1928
8-cylinder, de luxe equipment; tires and paint like new; terms and trade.
NEUMEYER MOTOR CO.
2021 17th st. nw. North 4010.

NASH-ORR MOTOR CO.
USED CARS OF VALUE.
1522 14TH ST. N.W.

"FAMOUS" USED CARS
LOW DOWN PAYMENTS.
EASY MONTHLY PAYMENTS.
Ourisman Chev. Sales Co.
625 H ST. NE. LINCOLN 10200.

Garages—Parking—Storage 20

NEAR 18TH ST. AND COLUMBIA RD. NW. Individual brick garage; water and lights; $8.50 and $10.00. North 4010.
PHONE NATIONAL 1092.

Wanted—Automotive 23

WE BUY any make car; highest price paid. The Auto Mart, 1318 14th st. nw. North 8127. Open evenings and Sundays.

SPOT CASH for good used automobiles. See me before you sell.
BILL COUNSELMAN, 3015 14th st. nw.

CASH FOR YOUR CAR
Without a doubt I pay highest prices. If your car is not paid for, will pay your undue balance, give you the difference in cash. No delay. Drive to 1729 14th st. nw.
SEE MR. BARNES

Business Services Offered 26

CHAIR CANEING—Porch rockers caned and splinted upholstering. Armstrong, 1235 10th nw. Met. 2062.

Professional Services 35

MASSAGE—At your home or hotel; excellent workmanship, refined lady. Call West 1120. 3025 O st. nw.

Help Wanted—Female 37

CHEF-STEWARD—White, for summer season at resort hotel; salary $150 and maintenance. Boyd's, 1333 F st.

CHILD'S NURSE—Upstairs maid, white, needed immediately. Employment Service Bureau, 917 15th st. nw.

DRESSMAKER—Come ready to work. Apply Mme. Yovin, Mayflower Hotel, North Room.

OPERATORS—EXPERIENCED ON POWER MACHINES; TO SEW ON DRESSES. APPLY 626 LOUISIANA AVE. NW.

STENOGRAPHERS—Typists, bookkeepers, clerks, P. B. X. operators, &c., needed daily. Boyd's, 1333 F st. nw.

WAITRESSES—For part time. Apply before 10 a. m. or after 5 only. Garden "T" Shoppe, 1835 Columbia rd. nw.

WOMEN (2)—To sell for the Real Silk Hosiery Mills; full or part time. Apply at once, Miss Winter, 609 International Bldg., 1319 F st. nw.

YOUNG LADIES—Several, to travel with crew manager and similar high class girls. Apply personally, Miss Hodges, Arlington Hotel.

WANTED
Four ladies of culture, education and refinement, between the ages of 30 and 50, who feel the need of, and have a desire to, make real money. No selling, invitational hostess work. See Mrs. Orde, Suite No. 1104, Vermont ave. nw., between 11-5, or call North 7723.

Help Wanted—Male 38

AGENT—To sell high grade line of portable electric tools used by building contractors and industrials. Straight commission basis. Exclusive territory. This line of tools manufactured by nationally known concern and offers possibilities of very good earnings. Give three responsible references. Box 232, Washington Post.

BARBER—Colored; for Saturday evenings and Sunday mornings; good colored trade. Apply 1077 Wis. ave.

BARBER—Colored; steady job. Apply 2720 Georgia ave. nw. Royal Barber Shop.

BARBERS (2)—Wanted; white; $25 week and commission. Apply Sanitary Barber Shop, 133½ B st. se.

BOOTBLACK—Good pay and tips. 1705 Pennsylvania ave. nw.

BOYS between 14 and 18 years of age for all-day work as messengers. Apply Mr. Schryver, Western Union Telegraph Co., 1317 New York ave. nw.

GLAZIER or painter to set stained glass windows in stone groove tracery; in Washington. References and experience in full. Wages, F. Ellsworth Weeder, 34 So. 16th st., Philadelphia, Pa.

MEN (3)—To start work at once. We train you while working and put you in a position to make a good living from the very beginning. Our business in Washington is 11 years old. Due to new spring low priced merchandise, you can make good money calling on our thousands of old established customers. Our average man makes $35 weekly. If you are a hustling man with a neat appearance and fair education, apply at once. Mr. Haley, 609 International Bldg., 1319 F st. nw.

PORTER—For barber shop. Apply 734 15th st. nw.

SHOP BOY—For barber shop; must be good worker. 3551 Ga. ave.

WANTED at once, Greek salesman; one with car preferred. Call between 6-7 p. m., 1669 Columbia rd. nw., Apt. 202.

YOUNG MEN—If you are out of work see Mr. Murray; he can place you in a permanent position, where you can earn $30 a week to start. Apply 505, International Bldg., 1319 F st. nw.

YOUNG MEN—Several, to travel with crew manager and similar collegiate boys. Apply Miss Hodges, Arlington Hotel, personally.

MEN (2).
To work established territory; $30 to $35 per week to start; neatness and fair education essential. Apply Thursday or Friday, J. R. Watkins, 5533 Illinois ave. nw., corner of Georgia ave.

35 TAXICAB CHAUFFEURS
We are constantly in need of careful, courteous drivers. Our men are making from $5 to $10 per day. Apply
BELL CAB CO.
1317 L St. NW.

MEN AS CANVASSERS
TO ENTER INDUSTRIAL AND ORDINARY LIFE INSURANCE BUSINESS. NO EXPERIENCE NECESSARY. PERMANENT EMPLOYMENT. REAL ADVANCEMENT. LIBERAL COMMISSIONS. APPLY BETWEEN 8 AND 10 A. M., A. RALEY, 1508 H ST. NW., 4TH FLOOR.

BANK SAVINGS DEPT.
—has an interesting proposition to make a man of industry and character who will work on the outside interesting new depositors in its "Insured Savings Division." Immediate compensation and a connection to be proud of if you qualify. Interview at once Mr. Biggs, Mount Vernon Savings Bank, between 9 and 12 a. m.

MEN WANTED
Careful, courteous and considerate men wanted to drive for the
CITY & STOP ME CAB COMPANY
We operate on the profit-sharing plan, which enables our drivers to make $30 to $45 weekly.
Apply Mr. Byron or Mr. Ruppel
CITY CAB CORP,
141-151 12TH ST. N.E.

Situations Wanted—Female 41

COOK—4 years last position; chambermaid; waitress, competent; settled general maid; splendid with children; exclusive agency. North 6253.

DRESSMAKER—Dresses, coats, suits made, remodeled; work guaranteed; short notice; reasonable; will call. Montgomery, 1819 Adams Mill road.

LADY would like to connect with interior decorator; smart appearing and excellent taste in buying. Box 9, Washington Post.

RELIABLE colored woman and girl wish part-time work or work by the hour. Col. 7223, 9-12 a. m. or 5-6 p. m.

RELIABLE woman wishes work by the day as laundress or cleaning. Call Adams 7231 before noon.

PERSONS advertising for "Situations Wanted" are warned to exercise careful investigation of persons offering positions where cash deposits are required to secure employment.

Situations Wanted—Male 42

ACCOUNTANCY STUDENT, EXPERT, DESIRES POSITION. PHONE GEORGIA 0308.

ANY KIND of an accounting position or hotel clerk; age, 34; will leave town; references. Box 12, Washington Post.

GARDENER-CARETAKER—Private estate; 15 years propagation and care of plants in nursery; familiar with gas engines, painting and general repairs; Maryland Chauffeur; 32, single, industrious. Permanent position any location; wages reasonable. Box 231, Washington Post.

Situations Wanted—Male 42

CHAUFFEUR—Colored, wishes position; good worker; willing to leave city for right job; best of reference. Dec. 5594-J.

JANITOR work or house cleaning, by colored man. References. 1015 20th st. nw. Phone District 9265.

MAN, colored, careful chauffeur, neat appearance, good houseman and utility worker; ref. Horton, North 1054. Y. M. C. A.

MARRIED MAN in destitute circumstances wants odd jobs or steady work. Please call Conro, Natl. 9677. 622 5th st. nw.

HAIRDRESSER, MALE.
European, refined, all-around operator, haircutting included; specialist in permanent waving on bleached, dyed, gray and fine hair (Edmond System); desires steady position in Washington, or anywhere South. An interview will be appreciated. Write or telegraph D. M., M. 770 Washington blvd., Baltimore, Md.

Situations—Male and Female 43

COLORED couple wants place as housekeepers or caretakers; references furnished. 607 3d st. ne.

Business Opportunities 44

SACRIFICE SALE—Good business corner, big traffic section; modern improvements; 2 stores, apts., garages; will sacrifice at low price. Owner, 1653 Pa. ave. nw.; Book Store.

WANT man to invest $1,000, with or without services, in light manufacturing. Apply Mr. Bishop, bet. 10:30 a. m. and 2 p. m., Room 215, 1735 14th st. nw. Phone Decatur 6063.

NEW LOW RENT STORES.
Large floor space in fine marble building. Unusually low rent, with liberal concession to reliable business. Act quick. Phone National 5437 or see 1424 K st. nw.

Miniature Golf Course for Lease
Ideal Location
McKEEVER-GOSS REALTORS INC.
1415 K ST. N.W. NAT. 4750.

Automobile Loans 45A

CASH LOAN IMMEDIATELY
1929 to 1931 models; year to pay; lowest rates in city. See Mr. Barnes, 1729 14th nw.

Real Estate Loans 47

FIRST AND SECOND TRUST LOANS.
C. F. WARING.
1416 F ST. NW. NATL. 9172.

FIRST TRUST DWELLING LOANS.
GEORGE F. HANE.
1422 F ST. NATL 3964.

LOANS FIRST AND SECOND TRUST.
W. O. WILEY, Investment Bldg. Natl. 9111.

Instruction Courses 54

FRENCH private instruction and tutoring; reduced rates to groups. W. Alexander, 1450 Girard st. nw.; Col. 8194-J.

IF A DOUBTER—Pass on, if progressive, read, enroll now. Boyd shorthand is easiest to learn, simple as A, B, C's, reads like print. It is better. Thousands use it daily. Office practice, touchtyping, spelling, position, diploma. Short, thorough courses. Start immediately. Boyd Secretarial School, Washington's leading business institution, 1333 F st. nw. Nat. 2342.

Building Materials 62

FOR SALE—Cheap; flooring and sheeting. L. S. Rorer, Potomac Electric Power Bldg., 14th and C sts. nw.

Bargains in Used Building Material, Plumbing Fixtures, etc. 114 Maryland ave. ne.

Business Equipment 68

TYPEWRITERS—Current models in standard and portable machines for rent; bargains in reconditioned typewriters. L. C. Smith & Corona, Inc., 1016 15th st. nw. National 0411.

Household Goods 69

OAK SIDEBOARD—Walnut dining room table. Phone Adams 3992.

SEWING MACHINES—Used Whites, Singers and other makes, $4.95 to $21.75; guaranteed; $2 down. White Sewing Machine Co., 800 H st. nw.

Musical Instruments 71

BABY GRAND—Modern mahogany case; small size; like new, $295. Small cash payment, balance monthly. The Piano Shop, 635 New York ave. nw.

BRADBURY UPRIGHT—Plain case; a real piano with a beautiful tone. Small cash payment, balance weekly. The Piano Shop, 635 New York ave. nw.

KIMBALL—Upright. Perfect condition; cheap; installing grands in our school rooms for selling. Phone Dist. 5725.

MENDELSOHN upright; small case; a real bargain at only $20 cash. The Piano Shop, 635 New York ave. nw.

GOOD PLAYER PIANO, $89
Free rolls and bench. Guaranteed in A1 condition. Small cash payment; balance monthly. The Piano Shop, 635 New York ave. nw.

Radios and Supplies 72

GOOD USED RADIOS
All-electric sets, from $29 up. at The Piano Shop, 635 New York ave. nw.

Wearing Apparel 74

SQUIRREL COAT—Size 36 to 38. Cost $450; will sacrifice for $15. Call Cleveland 2407.

25 Years Ago Today

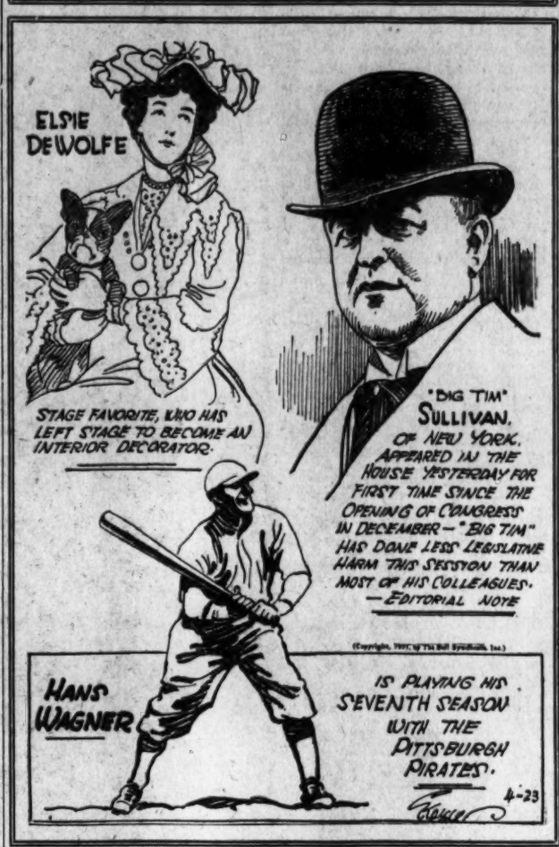

APRIL 23, 1906.

Hagenbeck's Circus was in town.

* * * *

A large party of Washington teachers, led by Miss Sue Pickhard, returned from a trip to Jamestown and Yorktown.

A banquet was held at the Masonic Temple by the League of Republican State Clubs.

* * * *

Shakespeare's birthday was honored in the schools of the District.

Situations Wanted—Male 42

CHAUFFEUR—Colored, wishes position; good worker; willing to leave city for right job; best of reference. Dec. 5594-J.

JANITOR work or house cleaning, by colored man. References. 1015 20th st. nw. Phone District 9265.

MAN, colored, careful chauffeur, neat appearance, good houseman and utility worker; ref. Horton, North 1054. Y. M. C. A.

MARRIED MAN in destitute circumstances wants odd jobs or steady work. Please call Conro, Natl. 9677. 622 5th st. nw.

HAIRDRESSER, MALE.
European, refined, all-around operator, haircutting included; specialist in permanent waving on bleached, dyed, gray and fine hair (Edmond System); desires steady position in Washington, or anywhere South. An interview will be appreciated. Write or telegraph D. M., M. 770 Washington blvd., Baltimore, Md.

Situations—Male and Female 43

COLORED couple wants place as housekeepers or caretakers; references furnished. 607 3d st. ne.

Business Opportunities 44

SACRIFICE SALE—Good business corner, big traffic section; modern improvements; 2 stores, apts., garages; will sacrifice at low price. Owner, 1653 Pa. ave. nw.; Book Store.

WANT man to invest $1,000, with or without services, in light manufacturing. Apply Mr. Bishop, bet. 10:30 a. m. and 2 p. m., Room 215, 1735 14th st. nw. Phone Decatur 6063.

NEW LOW RENT STORES.
Large floor space in fine marble building. Unusually low rent, with liberal concession to reliable business. Act quick. Phone National 5437 or see 1424 K st. nw.

Miniature Golf Course for Lease
Ideal Location
McKEEVER-GOSS REALTORS INC.
1415 K ST. N.W. NAT. 4750.

Automobile Loans 45A

CASH LOAN IMMEDIATELY
1929 to 1931 models; year to pay; lowest rates in city. See Mr. Barnes, 1729 14th nw.

Real Estate Loans 47

FIRST AND SECOND TRUST LOANS.
C. F. WARING.
1416 F ST. NW. NATL. 9172.

FIRST TRUST DWELLING LOANS.
GEORGE F. HANE.
1422 F ST. NATL 3964.

LOANS FIRST AND SECOND TRUST.
W. O. WILEY, Investment Bldg. Natl. 9111.

Instruction Courses 54

FRENCH private instruction and tutoring; reduced rates to groups. W. Alexander, 1450 Girard st. nw.; Col. 8194-J.

IF A DOUBTER—Pass on, if progressive, read, enroll now. Boyd shorthand is easiest to learn, simple as A, B, C's, reads like print. It is better. Thousands use it daily. Office practice, touchtyping, spelling, position, diploma. Short, thorough courses. Start immediately. Boyd Secretarial School, Washington's leading business institution, 1333 F st. nw. Nat. 2342.

Building Materials 62

FOR SALE—Cheap; flooring and sheeting. L. S. Rorer, Potomac Electric Power Bldg., 14th and C sts. nw.

Bargains in Used Building Material, Plumbing Fixtures, etc. 114 Maryland ave. ne.

Business Equipment 68

TYPEWRITERS—Current models in standard and portable machines for rent; bargains in reconditioned typewriters. L. C. Smith & Corona, Inc., 1016 15th st. nw. National 0411.

Household Goods 69

OAK SIDEBOARD—Walnut dining room table. Phone Adams 3992.

SEWING MACHINES—Used Whites, Singers and other makes, $4.95 to $21.75; guaranteed; $2 down. White Sewing Machine Co., 800 H st. nw.

Musical Instruments 71

BABY GRAND—Modern mahogany case; small size; like new, $295. Small cash payment, balance monthly. The Piano Shop, 635 New York ave. nw.

BRADBURY UPRIGHT—Plain case; a real piano with a beautiful tone. Small cash payment, balance weekly. The Piano Shop, 635 New York ave. nw.

KIMBALL—Upright. Perfect condition; cheap; installing grands in our school rooms for selling. Phone Dist. 5725.

MENDELSOHN upright; small case; a real bargain at only $20 cash. The Piano Shop, 635 New York ave. nw.

GOOD PLAYER PIANO, $89
Free rolls and bench. Guaranteed in A1 condition. Small cash payment; balance monthly. The Piano Shop, 635 New York ave. nw.

Radios and Supplies 72

GOOD USED RADIOS
All-electric sets, from $29 up. at The Piano Shop, 635 New York ave. nw.

Wearing Apparel 74

SQUIRREL COAT—Size 36 to 38. Cost $450; will sacrifice for $15. Call Cleveland 2407.

Wanted—To Buy 79

FURNITURE—If you want full value for your furniture send to D. Notes, 25 years of fair dealing. Phone Dist. 8112.

FURNITURE of every description needed at once; highest prices guaranteed. Call Lewis, Metro. 7373.

I AM in immediate need of a quantity of good substantial used furniture; can pay cash. Metropolitan 3061.

GOLD, SILVER, WATCHES, DIAMONDS and old jewelry needed for our mfg. dept.
SELINGER'S Full Cash Value Paid.
816 F STREET

Rooms—Furnished 85

A ST. NE., 212—2 rooms; 1st floor; $30; 2 rooms; 2d floor; $25; housekeeping; completely furnished. Linc. 4194.

CHANNING ST. NE., 2808—3 rooms, 1st floor; private entrance; modern improvements; ideal for children; reasonable. Linc. 5661-J.

NEAR 16th st. and Col. rd.: residential; light, well-furnished 3 rooms, kitchenette, bath, $50; private home, owner; 1606 Belmont rd. nw.; refs. Col. 7150.

NEAR ROCK CREEK PARK—1842 Park rd. 3 rooms, kitchen, bath; well furnished; twin beds; 3 exposures; garage available; clean, cool; reasonable; adults. Col. 9347.

16th ST.—FUR., 2 RMS., $58
Finest bldg., fashionable 16th st. Extra large rooms, beautifully furn., new; phone, elevator service, tile bath, shower, garage. Murphy bed; convenient. Phone Adams 2308.

NEAT 3 R. FUR. APT., $60
ALSO 4 RMS., $80.
Beautiful building, fine location; handy to stores, theaters, cars; large, bright rms.; tile bath, completely equip. Ph. Ad. 5878.

NEW APTS.—LOW RENTS.
Best nw.; fireproof, elevator, switchboard bldg.; large outside rooms, tile bath, neatly furn.; bachelor apt., $40; 1 R., $50; refrigeration on house current; walking distance downtown; exclusive. Potomac 1900.

THE AVONDALE,
1734 P ST. N.W.
6 rooms and bath $125.00
THE NETHERLANDS,
1860 COLUUMBIA RD. N.W.
4 rooms and bath $75.00
THE PARKWOOD,
1746 K ST. N.W.
7 rooms and bath $150.00
ALLAN E. WALKER & CO., INC.,
913 15th St. NA. 2690.

Apartments—Unfurnished 94

BERLIN—Apt. 31. Immaculate, healthful, cool, attractive; 4 rooms, kitchen, bath, $55.50. (Logan Circle) Dec. 4030-J.

THE PARKWELL—3500 13th st. nw. Two rms., kit., bath, $65; 4 rms., kit., bath; new fireproof bldg.; 24-hr. elev.; free Frigidaire; resident manager.

1445 PARK RD.—The Alton. Two big rooms, rec. hall, kitchen, bath, large dinette, $50.50; cor. apt.;

PRESBYTERY WOMEN END ANNUAL SESSION

Petersburg Meeting Elects Officers for State of Virginia.

Special to The Washington Post.

Petersburg, Va., April 22.—The Woman's Auxiliary of East Hanover Presbytery Synod of Virginia convened in its second and final day session today in Tabb Street Presbyterian Church.

Principal business transacted at the morning session was election of the following State officers: Mrs. Matthew B. Porter, Richmond, president; Mrs. C. B. Allgood, Petersburg, vice president; Mrs. Howard Gordon, Richmond, recording secretary; Mrs. A. C. Goolsby, Richmond, second district chairman; Mrs. C. C. Guthrie, who fills the unexpired term of Mrs. Gertrude Webber, Emporia, chairman of third district; Mrs. M. B. Wyatt, Chester, fifth district chairman; Mrs. Henry W. McLaughlin, Richmond, secretary of synodical and Presbyterial missions; Mrs. J. E. Warriner, secretary of literature; Mrs. T. A. Cary, Richmond, secretary of development of spiritual life; Mrs. T. Stacy Lloyd, Richmond, secretary of Christian education and ministerial relief; Mrs. M. H. Creighton, Richmond, secretary of foreign missions.

The next annual meeting of the auxiliary will be held in the First Presbyteran Church, Richmond, it was decided.

Following election of officers the convention was addressed by Dr. J. B. Massey, of Hampden-Sidney College, and the Rev. James O. Reavis, foreign mission secretary of the Southern Presbyterian Church.

The convention was informed that auxiliary training schools will be held at Montreat July 8 to 16 and at Massanetta July 29 to August 5. At the afternoon session an address on "Presbytery's Program of Religious Education" was made by the Rev. George C. Bellingrath, D. D., pastor of Westminster Church, Richmond. Newly elected officers were installed by the Rev. W. L. Cason, D. D., chairman of advisory committee of Presbytery.

The cnovention adjourned late this afternoon.

Randolph-Macon Given Fund for Library Books

Lynchburg, Va. April 22.—Five thousand dollars, given by the Carnegie Corporation of New York to Randolph-Macon Woman's College, will be used for purchase of books for the browsing room. This announcement is contained in a letter from Dr. F. P. Keppel, president of the Carnegie Corporation.

The browsing room in the library at Randolph-Macon is furnished in the general style of a comfortable living room, where students will find volumes of the world's literature.

"DELIBERATE LIE" IS CHARGED TO SHOUSE BY SENATOR FESS

Continued from Page 1

turned to an article on Chairman Raskob recently published in an Eastern magazine stating that the article was written by Robert Cruise McManus, a newspaperman, and attacks Chairman Raskob on religious, political and other grounds.

Shouse to Issue Reply Here.

"After calling the attention of the assembled diners to this article, Mr. Shouse asserted that the Republican national committee had purchased 10,000,000 copies of the magazine for Nation-wide distribution, and then said:

"'Raskob is one of the most eminent Catholics in America. If he were a Methodist, for instance, would the Republican national committee have ordered these 10,000,000 copies?'"

Mr. Shouse declined to comment last night in New York on Senator Fess' statement. Shouse, who left New York for Washington at midnight, said he would issue a full reply from his headquarters here.

New York, April 22 (A.P.).—Jouett Shouse came out of a huddle with Alfred E. Smith and John J. Raskob on Democratic party finances today and said their immediate objective would be to raise approximately $1,000,000.

The conference among Mr. Shouse, national executive committe chairman; Mr. Raskob, national committee chairman, and former Gov. Smith, the party's presidential candidate in 1928, also was attended by the head of an organization which will assist in the campaign.

Raskob Going to Europe.

Mr. Shouse came here immediately after concluding a trip to the Pacific Coast to confer with Mr. Raskob before the latter sailed Friday for Europe. Mr. Raskob will not return until July 1.

Mr. Shouse said finances were the only subject discussed at the meeting. The national committee, he related, was empowered at its recent Washington meeting to proceed with the raising of funds.

A campaign proposal with a goal of between $5,000,000 and $6,000,000 was submitted at that time by the John Price Jones organization. Such an estimate, however, Mr. Shouse said today, was based on the entire financing for 1932 and the party leaders at this time will only concern themselves with the raising of $1,000,000. This amount, Mr. Shouse said, would be sufficient to fund the present party debt of approximately $650,000, carry on the organization's work until the 1932 convention, and leave a balance for the new national committee, which will come into being then.

Claims Gain in Sentiment.

Mr. Shouse said he was well pleased with the result of his tour of the Far West and that he found mounting sentiment favorable to the Democratic party.

While Cleveland has been the only city thus far formally to invite the party's 1932 convention, Mr. Shouse said he understood a bid would be made by San Francisco. However, he said he had not discussed the matter with any members of the national committee.

He said he had pleasant memories of the 1920 convention at San Francisco, but the name of that city had been mentioned as a possible site for the 1932 Republican convention, and if it were chosen as such he did not suppose the Democrats would want to meet in the same city.

The money-raising campaign, Mr. Shouse said, will be national in scope.

"We expect to obtain a great deal of this outside New York," he said.

He did not disclose details of the drive, but said the Jones organization would be helpful in making surveys and outlining its course.

Raskob Denies Resignation.

"We want to give the next national committee a balance and also the machinery for raising additional funds," Mr. Shouse said.

Earlier in the day Mr. Raskob reiterated he had no intention of resigning his chairmanship. He said persons asking his retirement were dry Democrats not connected with the national committee and "not one national committeeman or committeewoman has written or asked my resignation."

Mr. Raskob listed the three live issues to be decided in 1932 as prohibition, the tariff and the establishment of an economic balance.

He said business was pickl... but that he did not believe the improvement would benefit Republican chances, for that party "is shot to pieces."

BACKING TRAIN HITS AUTO, INJURING FOUR

Car Wrecked as Motorists Escape Death in Crash on Jones Mill Road.

Four Negroes narrowly escaped death yesterday when the automobile in which they were riding was struck by a backing freight train on ones Mill road, near Jones Mill Bridge road, North Chevy Chase, and demolished.

John W. Clagett, colored, 35 years old, Sandy Spring, Md., driver of the automobile, and Raymond Thomas, colored, 33, Sandy Spring, were injured seriously. Clam Green, colored, 39, Norbeck, Md., was injured slightly, and Robert Clagett, colored, 26, Sandy Spring, Md., suffered a fractured leg and arm.

The Kensington Volunteer Fire Department rescue squad was summoned by Mrs. John B. Waters, of North Chevy Chase, as well as County Policemen J. S. McAuliffe, J. E. Shoemaker and T. F. Voliten. The injured men were taken to the Montgomery County General Hospital at Sandy Spring by the rescue squad.

Clagett, driver of the car, said he did not see the train because of the misty weather, and Engineer Frank F. Chadwick, 2909 Tenth street northeast, who was in control of the train, said that he did not observe the automobile. The freight train was backing at the time of the accident. The view of the tracks is obscured by steep banks on each side.

The freight train was an east bound Baltimore & Ohio Railroad freight. The automobile was carried about 60 feet and then rolled over a 10-foot embankment at the side of the tracks.

Bladensburg Fireman Is Injured in Crash

Benjamin P. Clark, a member of the Bladensburg Fire Department, suffered a broken leg yesterday when the fire truck on which he was riding was rammed by another car. Clark was taken to Providence Hospital in the Bladensburg Rescue Squad ambulance.

The truck was going to a brush fire on Old Telegraph road when a car driven by Lewis Haynes, another fireman, ran into it as it slowed up at the Peace Cross. Clark, who was standing on the rear step of the engine, was the only one hurt.

Clean as ELECTRICITY

A WATER cooler modern as electricity—convenient as electricity—quiet—efficient—economical as electricity! The General Electric Water Cooler. It operates for a few cents a day.

Ask us about our easy terms—or about our attractive rental plan.

GENERAL ELECTRIC BOTTLE WATER COOLER
BOTTLE WATER COOLERS AND PRESSURE WATER COOLERS

National Electrical Supply Co.

1328-30 New York Ave. N.W.
National 6800

LANSBURGH'S

7th, 8th and E Sts.—NAtional 9800

No Connection With Any Other Washington Store

5 Ft. 5 Ins. and Under

And Their Frocks Fit Them Perfectly

Because They Represent 55% of American Women and Lansburgh's Now Specialize in Dresses That Fit Their Requirements

$16.50

And now you can be chic, though short! It's all a matter of line and cut and proportion. These dresses are made to fit the shorter figure—a bit fuller in the arms and hips and a bit shorter from shoulder to waist and from waist to hem.

Crepes—Chiffons Prints—Georgettes

Models for street, afternoon and informal occasions with soft slenderizing lines and in navy, black, brown and flattering pastels. Sizes 14½ to 26½.

Left: Our famous little women's dress; comes in powder blue, rose, beige, navy, black and two prints. $16.50.

Right: The jacket frock that is always kind to little women's figures. Small dot with plain jacket. $16.50.

LITTLE WOMEN'S DRESSES SECOND FLOOR

"When I sell anybody on Germ-Processed Oil once . . . they stay sold!"

THE use of Conoco Germ-Processed Motor Oil becomes a decided preference once you have had it in your crankcase. Its value to your motor, and to you, is quickly demonstrated. You may never have need to call on it for the extra safety factor it provides. You may never drive fast enough to test its ability to stand up day after day at 60 miles per hour. But when your speedometer says it is your usual oil changing time and you find your oil in perfect condition for longer use . . . when your gas-gauge tells you that your mileage has definitely increased . . . when the space of time between added quarts of oil and between repair bills has appreciably lengthened . . . then you know that you were right in changing to Germ-Processed oil.

¶So many motorists have changed to Germ-Processed and "stayed sold" that it has caused a real stir in oil circles. Join these motorists in their satisfaction. Stop today at the sign of the Conoco Red Triangle and ask for Conoco Germ-Processed Motor Oil. All grades 35¢ per quart.

CONOCO GERM PROCESSED PARAFFIN BASE MOTOR OIL

Travel with a Conoco Passport! . . . Send an outline of your proposed motor trip or let us help plan your trip. Get a Conoco passport, individually marked maps and other travel helps . . . all FREE! More than thirty thousand motorists used this service in the season just passed.

CONOCO TRAVEL BUREAU Denver, Colorado.

CONTINENTAL OIL COMPANY

Large 8x10 Inch Photograph

—of You
—of Your Child
—of Any One

Finished by a Famous Fifth Avenue Studio

$1

Appointment Not Necessary

There's no need to take a chance! Come where you know you'll get a good picture of yourself, or of the youngster! Our pictures are finished by Jean Sardoy, one of New York's leading artist-photographers, and have that soft, diffused finish so characteristic of higher priced pictures.

PHOTOGRAPH STUDIO—FOURTH FLOOR

Don't Feed Your Furs to Moths

It would be much wiser to put them in our new scientific storage vault where moth life is absolutely destroyed. Before they are placed there, however, expert inspection is given them and all dust is blown out by compressed air. Furs insured against all risks while in Lansburgh's care. For prompt attention

Phone NAtional 9800
Branch 385

Do you like to use crayons or water colors? Then you have a wonderful chance to win the . . . .

PHOENIX Children's Hosiery Design Contest

42 big prizes for the winners—a pony—a wire haired fox terrier—a bike—speedy roller skates—prizes galore! All for just drawing a stocking pattern and coloring it. It's so simple and so much fun.

Come in and let us tell you about it. We have your entry blank. We want you to win one of these prizes. There are other prizes too offered by us in addition to the national prizes, for the best design submitted to us by Washington children.

1st PRIZE—6 Pairs Phoenix Stockings. 2nd PRIZE—4 Pairs Phoenix Stockings. 3rd PRIZE—2 Pairs Phoenix Stockings.
4th, 5th and 6th PRIZES—1 Pair of Phoenix Stockings.

STREET FLOOR